TWO SECTIONS NOT COMPLETE WITHOUT BUSINESS COMMERCIAL AND FINANCIAL SECTION

The Chicago Daily Tribune.

TWO SECTIONS NOT COMPLETE WITHOUT BUSINESS COMMERCIAL AND FINANCIAL SECTION

VOLUME LXIX.—NO. 217. SATURDAY, SEPTEMBER 10, 1910.—TWENTY PAGES. * PRICE TWO CENTS.

ACQUITS BROWNE ON SECOND TRIAL

Jury After Taking 27 Ballots Frees the Legislator of the Charge of Bribery.

FOUR VOTED TO CONVICT.

Lack of Confidence in C. A. White, State's Star Witness, Causes Them to Change.

WILSON TRIAL TO PROCEED.

Disbelief in the testimony of Legislators White and Beckemeyer, confessed accomplices "tarred with the same stick," led the Lee O'Neil Browne jury yesterday afternoon to acquit the Democratic minority leader of the charge of paying White $1,000 to vote for William Lorimer for United States senator. Agreement was reached on the twenty-seventh ballot, and at 2:50 p. m. the verdict was read in court after the jurors had been out since 5:30 p. m. of Thursday—21 hours and 20 minutes.

"We simply could not place enough credence in the story of White to send a man to the penitentiary," was the gist of statements by Foreman Thomas F. Hanlon and his fellow jurors.

The first ballot after the jurors retired Thursday evening was on the question whether they should ballot for a verdict. Having decided "yes," the first slips went into a hat, the result being eight for acquittal to four for conviction. The division was exactly the reverse of the unchanged balloting on the first trial of Browne, when eight voted for conviction and four stood to the end for acquittal.

Eight Ballots First Night.

Eight ballots in all were taken Thursday night, and on each the division was the same, except that the deadlock was broken, but the jurors were so evenly divided that they were unable to agree upon the verdict. Those who voted for acquittal on the first ballot were:

Frank J. Wagner, vice president and general manager of the Waterbury Clock company; Alexander D. Skinger, employed by the London Guarantee company; John J. Lyna, 4 Cirbonr avenue, street car conductor, and George H. Fox, shipping clerk with the Val Blatz Brewing company.

The men who at first voted to acquit were:

HUGO H. KUHL, credit department American Steel and Wire company;

MICHAEL F. SLEEK, clerk with Montgomery Ward & Co.;

W. G. REGAN, engineer;

GRANT McCUTCHEON, employe Allens Express company;

ALBERT E. PETERS, sailmaker;

OTTO ROEHM, stenographer;

A. J. SHALLBETTER, locomotive engineer;

OWEN J. WILLIAMS, employe of the Hammond Packing company.

Four Gradually Won Over.

Up early yesterday morning, the jurors after breakfast resumed voting and found there had been no change over night. The first of the four to join the majority favoring acquittal was Mr. Lyng, who went over on the twelfth ballot, making the division nine to three. Three ballots later, Mr. Foss also reversed his position and voted for setting Browne free.

For four more ballots the result was ten to two, until at 10:30 a. m., Foreman Hanlon joined the ten and voted for acquittal, although he had been a stout advocate of conviction. Mr. Skinger, however, refused for some time longer to "come into camp and make it unanimous." In all twenty-six ballots were taken before luncheon.

Only one ballot was necessary in the afternoon. In the meanwhile Mr. Skinger had been won over. Word was sent to Judge Kersten at 2:30 p. m. that a verdict had been reached and he at once went into the court room from his chambers. At the same time, Attorney Charles E. Erbstein of the defense, who was nearby, was informed and he telephoned to defendant Browne to come over from the Briggs house.

Crowd Hears Verdict Read.

The news of a verdict spread rapidly through the Criminal Court building. State's Attorney Wayman hurried in and was followed so quickly by a throng that even before the defendant had arrived in a taxicab the courtroom was filled. Rumors were equally divided between conviction and acquittal.

"Have you agreed on a verdict?" asked Judge Kersten.

"We have," the jurors replied in chorus.

"Hand it to the clerk to be read."

"We, the jury, find the defendant, Lee O'Neil Browne, not guilty," read Clerk Charles Schmidt, from a typewritten sheet, below which were signed the names of the jurors beginning with Foreman Hanlon.

From the Lorimer-Browne men outside the railing there came an outburst of applause. Judge Kersten immediately ordered the courtroom cleared of the demonstrators, several of whom had been seised by bailiffs. None was placed in custody for his breach of court etiquette, however.

Browne Thanks Jury.

As soon as the verdict was read, Attorney Erbstein, who had been tightly gripping Browne's right hand, jumped to his feet and congratulated his client, whose face was a wrinkle with smiles of jubilation. Asking the court's permission, Browne hurried to the jury box to thank his liberators. Erbstein seized a telegraph blank and wrote out a message addressed to Theodore Roosevelt, Cincinnati, containing the single word "Delighted," which he signed and sent out by a messenger.

A telephone message informed Attorney P. H. O'Donnell of the defense, and he hurried to tell Senator Lorimer, who was attending a meeting of the directors of his La Salle Street National bank. A slip with the words "not guilty" was taken into the directors' room and read by Mr. Lorimer, who then

(Continued on page 4, column 1.)

SUMMARY OF THE NEWS.

SATURDAY, SEPTEMBER 10, 1910.

WEATHER FORECAST.

Saturday fair, with moderate temperature; Sunday partly cloudy and warmer; light to moderate variable winds, becoming southerly.

Sunrise, 5:34; sunset, 6:11. Moonset, 9:36.

TEMPERATURE IN CHICAGO.
(Last 24 hours.)

Maximum, 3 a. m.....64
Minimum, 2 a. m.....55

3 a. m.	64	11 a. m.	62	7 p. m.	58
4 a. m.	62	Noon	62	8 p. m.	58
5 a. m.	59	1 p. m.	61	9 p. m.	58
6 a. m.	56	2 p. m.	61	10 p. m.	57
7 a. m.	56	3 p. m.	61	11 p. m.	57
8 a. m.	58	4 p. m.	60	Midnight	57
9 a. m.	61	5 p. m.	60	2 a. m.	58
10 a. m.	62	6 p. m.	59	1 a. m.	57

Mean temperature, 60; normal for day, 66. Excess since Jan. 1, 899.
Precipitation for 24 hours to 7 p. m., 0. Deficiency since Jan. 1, 2.22 inches.
Wind, N.; max. 24 miles an hour, at 12:45 a. m.
Relative humidity, 7 a. m. 70%, 7 p. m. 71%.
Barometer, sea level, 7 a. m. 30.26, 7 p. m. 30.24.

TELEPHONE CENTRAL 100.

EDITORIAL—PAGE 6.

A Verdict.
The Outer Park System.
Years Hence.
An Interesting Explanation.
Silent William.
Maj. Hemphill and the Bridge of Asses.

DOMESTIC.

Père Marquette car ferry No. 18 sinks in lake at Sheboygan, Wis.; thirty-three persons dead; thirty-three rescued; crew and officers die, but several passengers are saved. Page 1.

Robert Winthrop Chanler loses fortune and bride; now on allowance of $20 a month from wife, Lina Cavalieri. Page 1.

Lloyd W. Bowers, solicitor general of the United States, is dead in Boston; demise removes prospective candidate for vacancy on Supreme bench. Page 5.

POLITICAL.

Deneen invades Lorimer district and asks voters to oust grafters from legislature. Page 1.

Roosevelt receives greeting in Cincinnati, Taft's home city. Page 2.

Democrats on committee and Insurgent Madison make public minority reports demanding ousting of Ballinger and upholding Pinchot and Glavis. Page 3.

Francis J. Heney, San Francisco graft prosecutor, praises Roosevelt's Lorimer rebuke; Hamilton club in turmoil. Page 4.

Robert Catherwood asks Deneen to fulfill promises as to facts on finances of game department. Page 7.

Charges of fraud made in fight of Prohibition leaders for party control. Page 7.

LOCAL.

Lack of confidence in Legislator White causes jury to acquit Lee O'Neil Browne. Page 1.

Edward Hines, in statement to Tax Tribune, tells of assessment system. Page 2.

Earl J. Wooster dies of apoplexy in Lake Forest residence. Page 2.

South Chicago auto accident brings protest against unprotected grade crossings. Page 2.

Former car firm bookkeeper said Illinois Central officials scorned "tips" on graft in 1907. Page 13.

Linseed oil reaches $1 on Chicago board of trade, highest price ever recorded. Page 13.

WASHINGTON.

Federal health officials take further precautions to guard against cholera epidemic in United States. Page 3.

Secretary MacVeagh ready to reduce size of paper money. Page 14.

LABOR.

Chicago and Joliet Electric officers say closed shop plans of employes are impossible. Page 7.

SPORTING—PAGES 10 AND 11.

Sox divide double header with St. Louis, winning first, 8 to 1, and losing second, 5 to 3.

Cub "subs" swamped by Ottumwa in exhibition game, 10 to 1.

Athletics take third straight game from Boston, winning 2 to 0.

Deans take two of three races at Libertyville.

Mrs. A. F. Heaning wins low net prize in women's tourney at Chicago club.

MOVEMENTS OF OCEAN STEAMSHIPS.

Arrived.	Port.
AMERIKA	New York
CAMANIA	New York
FRIESLAND	New York
GROSSER KURFURST	Plymouth
LA SAVOIE	New York
NIEUW AMSTERDAM	Rotterdam
REGINA D'ITALIA	Naples
SANT ANNA	Marseilles
TACOMA	Liverpool
VIRGINIAN	Port.
Sailed.	
ADMIRAL DUPERRE	Punta Arenas
ANCONA	Naples
CINCINNATI	Southampton
LOUISIANA	Naples
OCEANIC	Genoa
PRINCIPE DI PIEMONTE	New York
RUSSIA	Libau
VENEZIA	Naples

WIRELESS REPORTS.

CEDRIC	Out 685 miles.	Due at New York Sunday a. m.
COLUMBIA	Out 770 miles.	Due at New York Sunday, a. m.
GEO. WASH'N	Out 700 miles.	Due at New York Sunday, p. m.
KROONLAND	Out 1,000 miles.	Due at New York Monday, a. m.
LA GASCOGNE	Out 1,000 miles.	Due at New York Monday, a. m.
PISO	Out 1,000 miles.	Due at New York Monday, a. m.
RYNDAM	Out 1,000 miles.	Due at New York Monday, a. m.
ST. LOUIS	Out 400 miles.	Due at Plymouth Saturday, a. m.
ST. PAUL	Out 700 miles.	Due at New York Saturday, a. m.

"Black and White

and read all over" describes perfectly The Tribune's Want Ad section. It is read all over Chicago and the Middle West—it is read all over from the first classified column to the last.

Its pages, day in and day out, are filled with offerings that have real worth and often great possibilities. It has built up a regular want ad reading public of exactly the class you want to reach. It will carry your ad to that public with results that will amaze you for quantity and quality.

OUST GRAFTERS, IS CRY OF DENEEN

Governor in Lorimer District Asks Voters to Purge the State of Disgrace.

MAKES THREE ADDRESSES.

"Not Always Innocent When Found Not Guilty," Comment on Browne Verdict.

PLEADS FOR DIRECT PRIMARY.

BY GOVERNOR DENEEN.

Not all men are innocent who have been found not guilty.

The only issue in this primary campaign is the grave responsibility of cleaning out the job lot of Republican "jackpotters" from the Illinois legislature. The Democrats must perform that duty within their own ranks.

Republican traitors engineered the bipartisan house organization and made possible the jackpot.

Gov. Deneen fired the foregoing shots into the ranks of the Lorimer-Shurtleff Republicans in three sections of Chicago last night.

His most bitter denunciation of the "jackpot" gang was delivered in the heart of the so-called Lorimer territory, near the convergence of the Twelfth, Thirteenth, and Thirty-fourth wards. Two thousand men in Pilsen park at Twenty-sixth and Albany streets enthusiastically cheered the words.

"Under present conditions," he continued, "the most important issue now confronting the people of this state is the cleansing of our legislature. This is the duty which lies, first of all, at the door of the Illinois electorate, and if this is ignored the spectacle presented by our last general assembly is likely to be repeated in our next.

"What better opportunity could be asked for the men who, in the last general assembly, [illegible]

[illegible] the attitude of [illegible] in times of political agitation like this spring up and seek to occupy the center of the stage with their special issues and to urge the voters to support candidates regardless of every other consideration, according to their attitude upon those issues.

Criticises Private Organizations.

"What can be expected of the struggle to cleanse our legislature of grafters, jackpotters and bribers, of the enemies of public and representatives of private interests, those quasi-public officers who are the purchasable element in our general assembly, when organizations which champion the anti-saloon issue or the saloon issue, the civil service issue, the osteopathic issue, the medical issue or other special issues, urge the voters of Illinois to support such candidates for the general assembly as may pledge themselves to vote 'right' on these questions, regardless of any other consideration or of personal, political or moral fitness.

"There can be no complaint because a man supports a candidate who favors the issue which he considers most important, provided that candidate is an honest man and will deal fairly and honestly with other public interests and questions. But certainly no man can justify voting for a candidate who favors the issue in which he is chiefly interested, when he knows from the candidate's record that he is a dishonest man and will act dishonestly toward the state and its interests in other matters.

"Oust Those Who Disgrace State."

"In my opinion the question before us at this election, which should never be lost sight of by the advocates of any special issue, however meritorious in itself, is the question of restoring public confidence in the Illinois legislature.

"First of all, let us get rid of the legislators who have disgraced our state. We can do this only by united action, by joining hands and working together for this one purpose toward the common end of cleansing our general assembly and our political life of undesirables.

"In this way only, I believe, we can successfully fight the corruption which has manifested itself in our legislature. The multiplication of issues simply diverts attention from this main issue and leads to the dissipation and frittering away of our energy in different directions, while the enemies of honest government slip in between."

Against Old Crowd.

The governor made demand that no one of the sitting Republican members of the legislature from that territory be renominated.

These are the Republican legislators who fell within the range of Gov. Deneen's attack: Senator Charles E. Cruikshank; Representatives Charles A. Schumacher, Thirty-fourth ward; Thomas Curran, Tenth ward; David E. Shanahan, Fifth ward; Edward J. Smejkal, Nineteenth ward.

"What I have said applies to every one of them. They are not Republicans. They ought to be candidates either as Democrats, near Democrats, or independents. They have no business to pose as Republicans. What you southwest side Republicans should do is to get Republican legislators who can stay Republicans for six months."

Scores Caucus Bolters.

The governor brought a great crowd of First and Second warders to their feet at Central Music hall, Twenty-second street and Wabash avenue, when he piled up denunciation after denunciation upon the caucus bolters of the last session who made Shurtleff speaker and Lorimer senator.

Francis P. Brady, the organization candidate for senator in the First district, was the special candidate picked out for support whom the governor recommended in the First ward meeting. Edward H. Green and Noble B. Judah, house candidates, received his specific approval.

SENATOR LORIMER—"THAT HELPS SOME, AND IF IT WASN'T FOR FOUR OR FIVE OTHER THINGS I'D FEEL PRETTY GOOD."

CHANLER JILTED AND POOR

Once Millionaire Now Has $20 a Month from Cavalieri.

WIFE HAS THE FORTUNE.

Russian Prince Figures in Parting of Singer and New Yorker.

PARIS, Sept. 9.—Robert Winthrop Chanler, who last June was a millionaire, is now a pensioner on $20 a month allowed him by his wife, Lina Cavalieri. His dream of love has been shattered.

The former sheriff of Dutchess county, artist, society man, and politician, and the grand opera queen, "the most beautiful woman in the world," have parted forever. Cavalieri has Chanler's entire fortune and he is in America penniless.

Many of the details were learned today through friends of Chanler in this city. How Chanler was duped by the singer, how she got him to transfer his property to her, how she flouted him after the marriage, and her escapades with a Russian nobleman since the wedding are matters of common knowledge among certain Americans now in Europe.

Love at First Sight.

It was in the spring of 1909 that Chanler, not long before she sailed after her grand opera season here, fell in love with Lina Cavalieri. From the moment he set eyes on her the grandson of John Jacob Astor lived with one object in view, to make her his wife.

For twelve months the millionaire courted Cavalieri. She played him along, now sending him to the seventh heaven of rapture with hope and then plunging him to the lowest depths of despair.

All this time Prince Dolgorouki, one of the richest noblemen in Russia, was an ardent suitor of Cavalieri. Because of his assiduous attentions, the prima donna blew hot and cold for Chanler. As day after day, he asked her to marry him, she put him off, taking care not to decline him, but not wanting to accept him when there was a possibility that she would land the Russian, whom she is said to have loved as much as Chanler loved her.

Then in March of this year, with other famous grand opera singers Cavalieri sailed for Europe from New York, having promised Chanler she would decide on April 15 whether or not she would marry him.

Gets "Yes" by Cablegram.

On that day Chanler walked around with his head in the clouds. He had received the following cablegram:

PARIS, April 15, 1910.—Robert Chanler, New York: I will accept your proposition of marriage on my return to New York next season. Much friendship and love. Answer by cable.

LINA CAVALIERI.

Chanler, almost beside himself with joy, sent the following in reply:

Mme. Lina Cavalieri, Paris: I accept your proposition. It is a long wait, but wise.

ROBERT W. CHANLER.

But Mme. Cavalieri had not decided she would marry Chanler until she was satisfied she could not marry Prince Dolgorouki. Soon after she arrived in Paris she went to St. Petersburg. The object of this trip was not generally known until a few weeks ago.

Czar Refuses His Consent.

It is against the law for functionaries of the court of the czar of Russia to marry without the consent of their imperial master. Prince Dolgorouki has an enormous fortune. If he married without the consent of the czar all of this would be forfeited.

So the prima donna went to St. Petersburg to try to get the consent of the czar to the wedding. She did not succeed.

The fair Lina and the prince were the principals in a heartrending and tearful parting and she returned to Paris. On April 15, as she had promised, she cabled Chanler that she would marry him.

The talk of the wedding naturally brought on negotiations concerning the amount that would be settled on madame.

A French notary and an English solicitor, Cavalieri's representatives, called on Chanler and began to ply him with questions concerning his financial standing. At their behest he went into details concerning his fortune.

Four days before the wedding, which took place on June 18, Madame Lina sent for Chanler. Then she made with him one of the strangest prenuptial arrangements ever heard of.

Told Story of Her Life.

In the first place the singer told the story [illegible] became the pet of certain men of the great world of Paris, her only rival being Cleo de Merode. Then she told of her life, of those who had wined her and dined her and had loaded her with jewels, fine gowns, thousand and one things so dear to the heart of a professional beauty—a woman who must get rich before she gets old. Chanler heard all of this, but he was so filled with a desire to possess Cavalieri that it did not disturb him.

Then she told him how the father of her 16 year old son was known only to a few persons and not to the son himself. She made as one of the conditions of her marrying Chanler that he should sign a statement acknowledging this boy as his son. The New Yorker, crazed with love for the operatic star, was willing to do even this. But friends in Rome whom Mme. Cavalieri consulted, advised against this.

Then, on the third day before the wedding, the English solicitor and the French notary reappeared, bringing with them formidable legal documents.

Gives Up All He Possesses.

Chanler signed the documents and transferred everything he possessed, even his interest in the alimony fund, to the prima donna.

On June 18 of this year "Le Belle Lina" and "Sheriff Bob" were married. Lina and Chanler then settled down to what Chanler thought was going to be the happiest existence man ever knew.

But two or three days afterwards the bridegroom began to see things in a different light. One morning the fair Lina, who now controlled the purse strings, announced that thereafter Chanler would be allowed each month 100 francs or $20. She agreed to board and lodge him, but out of his $20 he was to pay his valet and was to buy his clothes.

"It is time for you to get to work and earn your living, anyway," she told him. Chanler got to work.

Once married to the New Yorker and in possession of all his property, Cavalieri communicated with Prince Dolgorouki and he rushed across Europe to her side, where he has been ever since. When the Russian appeared on the scene Chanler had to take a back seat. He was only Cavalieri's husband.

Flouted Even in Hospital.

Then Mme. Cavalieri became ill and there was an operation for appendicitis. At the hospital Chanler was only tolerated by the singer. It was Dolgorouki who was welcomed. Chanler's friends say that on a number of occasions he would call to see his wife and when he got into her room he would find Prince Dolgourki sitting on the foot of her bed, laughing and chatting with her.

When Cavalieri left the hospital she went to Cobourg, near Trouville. Her son, her brother Orestes, Prince Dolgorouki, and several maids accompanied her. Chanler followed a few days later and when he found Prince Dolgorouki there he gave up in disgust. His return to America followed.

COMPUTES WEIGHT OF EARTH TO BE SEVEN TRILLION TONS.

Physics Expert of City College in New York Finishes Experiments with Delicate Apparatus.

New York, Sept. 9.—[Special.]—Investigator Wetzel of the physics department of the City college has just finished a series of experiments by which he computed the weight of the earth to be seven trillion tons.

Wetzel's apparatus is so extremely delicate that the experiment had to be carried on entirely after midnight to avoid even the jarring of footfalls in the farthest of the college corridors.

The apparatus will be on public exhibition in the main building of the college tomorrow afternoon and evening and Sunday afternoon.

FIRE FRIGHTENS SICK FOLK

Flames in Nearby Building Cause Excitement in Hospitals.

NINE PERSONS ARE HURT.

South Water Street District Scourged in Early Morning Blaze.

A panic was caused among the patients in three west side hospitals shortly before midnight last night when fire attacked the barns of the Hebard Express and Van company, 826 South Winchester avenue. The damage was placed at $25,000.

The Frances Willard, the West Side, and the children's ward of the county hospital are in the immediate vicinity and uneasiness was felt by the patients even after the flames were under control.

In the Frances Willard hospital, which is located nearest the burned building, excitement was the highest. Twenty-nine patients were in this institution. Thomas Halpin, a watchman in the west side ball park, ran into the place and was the first to assure the excited patients that there was no danger of the hospital being attacked by the flames. Despite this, every effort was made to remove the patients in the event that the building did catch fire.

At the West Side hospital similar conditions existed. Thirty-five nurses are in training at this institution, and they added to the general confusion that existed for a few minutes after the fire was discovered.

The engine of engine company No. 26 was being driven south in Winchester avenue. When at Van Buren street the motorman of a west bound car evidently failed to hear the approach of the apparatus.

The Injured.

ADAMS, FRANK, 620 South Robey street, an employe of the express company; overcome by smoke.

BEAL, CHARLES, an employe; overcome by smoke while leading horses from the building.

DUNBAR, ROY, 3068 Lexington street; burned about hands by live wire.

HART, CHARLES, member of engine company No. 26; injured about head and shoulders when street car struck steamer.

HARTZEL, CHARLES, 2114 Austin avenue; member of same company, both legs injured in collision.

McCICKA, HENRY, bruised about body by falling timber.

SHAPIRO, FRANK, 734 Winchester avenue, overcome by smoke.

TIERNEY, THOMAS, 1000 Myrtle street; bruised about body.

WEINECKE, GUSTAVE, barn foreman; left leg burned.

Fire in Water Street.

The South Water street commission district was threatened early this morning when fire which is believed to have started on the second floor of a four story brick building at 167 South Water street spread to adjoining buildings on the east and west. Before firemen reached the scene the flames had reached the fourth floor of the building at 167 South Water street. This structure is occupied by the Glauser-Laing company, commission merchants, and W. Brennan, cheese merchants.

JOHN D.'S FATHER IS LIVING.

Secretary of Rockefeller Association Says He Believes Oil King's Parent Is Alive.

Newburg, N. Y., Sept. 9.—[Special.]—The secretary of the Rockefeller association, which met today, says he believes John D.'s father is alive.

When he sent blanks to John D., however, they were returned with everything filled in except facts about the father.

There were 100 Rockefellers here today, but John D. was absent. The association held a series of social entertainments and elected officers. Benjamin F. Rockefeller of Cañon City, Colo., was chosen president.

CAR FERRY SINKS IN LAKE; 33 DIE; 33 ARE RESCUED

Crew and Officers of Pere Marquette No. 18 Perish in Storm Off Sheboygan.

MANY SAVED IN HIGH SEA.

Twenty-nine Freight Cars Break Loose and Run Wild, Breaking Bulkheads in the Vessel.

CHICAGOANS AMONG THE VICTIMS.

STORY OF THE WRECK BY WIRELESS.

YESTERDAY MORNING.

8:20 a. m., from steamer No. 18.—"C. Q. D.—18 sinking. For God's sake send help."

8:28 a. m., from steamer No. 18.—"Send help for God's sake. 18 sinking."

7:30 a. m., from steamer No. 17.—"18 sinking. Help."

7:33 a. m., from steamer No. 17.—"18 gone."

9 a. m., from steamer No. 17.—"17 standing by. Will stay till all are saved." (This message was laboriously spelled out by purser of No. 17, who never sent a message of that length before. The purser could not understand telegraphy well enough to answer anxious inquiries as to fate of crew.)

9:03 a. m., from steamer No. 17.—"All officers of 18 lost. Not one saved." (Then followed list of officers, crew, and all who [illegible]

10 a. m., from steamer No. 17.—"Have picked up over thirty of crew. On way to Manitowoc."

Thirty-three persons were drowned with the sinking of Pere Marquette car ferry No. 18 in midlake thirty miles off Sheboygan, Wis., at 6 to 8 o'clock yesterday morning.

The tragedy—one of the most shocking disasters in the years of navigation on Lake Michigan—involved the drowning of thirty-one passengers and members of the crew of the ill fated boat and two members of the crew of car ferry No. 17, a sister vessel. These two died in a heroic attempt to rescue those on the wrecked boat. Of the total number drowned only two were passengers.

Thirty-three others were saved in the face of a heavy sea. All but two or three of these were members of the crew. The others were attached in some capacity to the boat line.

Salvation in the Wireless.

That the death list is not larger is due to the bravery of the officers and the wireless telegraph operator of the wrecked vessel. All are reported to have stayed at their posts until death called them from their duty.

Repeated calls sent by the wireless operator, S. F. Besepanek, who lived in Worcester, Mass., brought a half dozen vessels to the scene of the disaster, but none arrived until after No. 18 had gone down. Those saved were found by the rescuers swimming valiantly in the neighborhood of the spot where the boat sank. One man was found floating on a cabin door, to which he had been clinging for more than an hour.

Car ferry No. 18 was making a first regular Ludington-Milwaukee trip since being returned from Chicago, where for eight weeks it had been serving as an excursion vessel running out of that port. During that time it had made two trips daily along the north shore toward Waukegan, carrying thousands of passengers on each trip.

Vessel Called "Seaworthy."

Immediately after being turned over for its new duty at Ludington early in the week the vessel was given "a thorough overhauling by experts and pronounced absolutely seaworthy."

Several members of the Chicago company which had used the vessel during the summer were aboard when the disaster occurred.

The boat was of the usual car ferry construction: its stern cut low to allow freight cars to be shunted aboard from tracks at docks.

Cause of the Disaster.

The cause of the disaster has not been determined omcially, but it is known that some of the twenty-nine loaded freight cars which made up of the cargo of the vessel broke loose from their moorings because of the boat's rocking by the heavy sea and started the vessel to swaying and listing.

The immediate cause of the sinking was that the ferry's after water compartment was filled through an open or broken deadlight, which was followed at the last minute by a bursting of bulkheads.

It is probable that the manner in which the cars got loose will never be known. The officers and crew, it is known, made an all night fight to fasten them and then tried to push them overboard to lighten the load. All these men—including captain, mates, and engineer—were drowned.

First Intimation of Trouble.

Leaving Ludington Thursday night at 11:30 o'clock the ferry had good weather for five hours on its course to Milwaukee. At 4:30 o'clock word was sent to Capt. Peter Kitty

that his boat was rapidly making water aft and that the pumps were unable to keep even with the inflow.

With full confidence in the stability and seaworthiness of his craft, the veteran car ferry navigator headed his ship with all speed toward Sheboygan on the Wisconsin shore.

The steamer's pumps were worked to their fullest capacity and all the expedients known to a skilled and resourceful mariner were resorted to. Finally realizing the ship was doomed, the captain crowded it to the utmost limit, hoping to reach shoal water.

Flash Wireless Signals.

At 5 o'clock a. m. it was seen that the peril was grave and the operator was instructed to flash out his call for help.

This was caught by Père Marquette ferries 17 and 20, which were just leaving Milwaukee and Ludington respectively, and they flashed the danger signal and the location of the imperilled vessel to other vessels and also to wireless stations on shore.

Besides the ferries 17 and 20 the life boat Faithful, the tug Peter Reiss, and the lumber barge Neff of Ludington, the tugs Meyer and Welcome of Milwaukee, and a tug from Post Washington were sent to the scene of the disaster.

Pere Marquette ferry No. 17 was the first to arrive near the stricken vessel. It was just too late to reach No. 18 while it was afloat.

Plunges Into the Sea.

As No. 17 drew within view of its sister ship the great black bow of the fleet flagship was seen to rise high into the air. The stern settled swiftly toward the bottom, and with a roar and crash like an explosion the ship shot downward and was lost to view.

So quickly did the steamer take its final plunge that not a man had opportunity to reach one of the six life boats which had been launched and lay alongside the car ferry. When the boat went down every one who could reach the deck ran for the sides and jumped into the lake and the strong swimmers were for the most part able to make their escape.

As the boat went down the roof of the cabin gave way under the force of the terrific air pressure, and with a crash and a roar the cabin's and smokestacks shot into the air in every direction, causing death to numbers who might have escaped drowning.

Among the surging waves of Lake Michigan were seen half a hundred men struggling for their lives. Agonizing cries for help rose above the roar of the water.

Suction Carries Many Under.

Irresistibly drawn by a tremendous suction, a score of men could be seen speeding toward the awful vortex of the sinking steamer's revolving wheels, which sealed their doom.

Then began the work of rescue. Lowering one of its lifeboats, containing four sailors, the crew of No. 17 began a work of humanity which marks many of the number as heroes of the highest rank. No sooner had the little lifeboat touched the waves than it was hurled with terrific force against the side of the steel steamer and crushed into a shapeless mass.

Two of the sailors were rescued by those on board, while the other two, Joseph Peterson and R. Jacobson, immediately sank and drowned. After this others of equal courage quickly manned another lifeboat, which was successfully launched.

One Boat Rescues Fourteen.

This boat, in charge of Duncan Millican of Ludington, did heroic service, and in less than an hour picked up fourteen survivors who were floating about clinging to bits of wreckage.

Meanwhile another lifeboat was manned and joined in the work of rescue. It was a race against time and in the face of great danger more than thirty were saved.

About this time the tug A. A. C. Tessler of Milwaukee, car ferry P. M. No. 20, steamer P. M. No. 6, and a tug from Sheboygan, towing the Sheboygan life saving crew, arrived on the scene. They instituted a thorough search for survivors and bodies and succeeded in picking up seven of the former and eight of the latter.

A fishing vessel from Ludington also aided in the search and found floating three large life rafts, able to carry practically the entire number aboard ferry 18, but there was no one on any of them. This fishing vessel also picked up six bodies, one of them a woman.

Escape of Wheelsman Burke.

Perhaps the most remarkable escape is that of Simon Burke, wheelman, who is said to have been the last man to leave the doomed ship. Burke said:

"I was at the wheel during the whole trouble and really knew little of what occurred. Capt. Kilty came into the wheelhouse only once, about 5 o'clock, and he seemed cool and collected. Because of the water aft the boat steered badly, but I stuck to my post until the last minute, waiting for an order from the captain to leave. This order never came.

"When I realized that the boat at last was sinking I ran out on the bridge with a life preserver which Second Mate Walter Brown had brought me. Dropping to the main deck, I plunged overboard just as the boat disappeared. I must have been in the center of the whirlpool, for I recall being spun around like a top and drawn irresistibly downward, it seemed, for a hundred feet. Then I rose to the surface and had barely time to catch my breath when I went down again and was under for a long time.

"After I rose the second time I seized a piece of the cabin and managed to remain afloat until I was picked up. I know nothing of what caused the accident."

Manager Cochrane Saved.

Seymour B. Cochrane, general manager of the Chicago company which leased the vessel during the summer, had a narrow escape in the wreck. He was saved after floating for longer than an hour on a door.

With Mr. Cochrane were W. H. Cummings, advertising manager for the Chicago Navigation company; J. A. Mack, Bray Drinkwater, and Cabin Boy Prever. These names were furnished by General Manager Cochrane last night over the telephone to his brother, W. H. Cochrane, general manager of the Chicago and South Haven Steamship company, which is affiliated with the Chicago Navigation company.

Cars Founder the Boat.

"It's too long a story to go into details and I am too worn out to talk much," said Cochrane last night, talking over the telephone from Ludington to his brother in Chicago. "The exact cause of the accident is not known, but I understand that the twenty-nine cars of general merchandise which comprised the cargo and which cars were supposed to have been safely anchored to the four tracks of the boat, broke from their fastenings and foundered the boat. But the exact cause may never be known because all the men who knew went down. One of the wheelmen was saved, I am told, but which one I do not know. [He is Simon Burke.] All the rest of the crew went down and they died bravely. They lowered the lifeboats and got the passengers off in safety after it become certain to Capt. Kilty that the craft would sink.

Work Gallantly all Night.

"The officers are the only persons who knew the cause and those poor fellows cannot tell. But whatever the cause, the crew worked gallantly all night attempting to repair. I was asleep on the upper deck at 4 o'clock this morning when I was awakened by calls of the crew:

"Everybody for the life boats. Danger! Danger! Danger! All out! Everybody get up!'

"It was while getting dressed that I heard the crew complain about the hard luck of having worked all night for nothing.

"Szespanek, the wireless operator, remained at his instrument until the last minute calling for help, and I believe his body will be found there. Constantly he flashed his signal of distress, but it was not picked up for more than two hours after he began the call. Pere Marquette No. 17 was the first to answer the signal of distress. There is no doubt that other boats caught it, but the instruments on our craft did not record their answers.

"Capt. Kilty's body has been recovered and we have aboard Cummings and Mack. Drinkwater and Prever were saved, but how I don't know.

Tears off a Cabin Door.

"Most of the engineer's crew died down in the hold. The boat was about two hours in sinking. When I saw that death by drowning appeared inevitable I tore off a cabin door and plunged away from the boat. I held fast until 7:35, when I was rescued. At the point where the craft went down the water is at least 300 feet deep. I don't know the names of the men who drowned, but all were men who had worked on the boat all summer. The crew numbered thirty-two. I learned that while the craft was sinking. One of them was saved, reducing that loss to thirty-one, and the two men who made the trip over with me makes the total of thirty-three. We had reached Ludington Wednesday afternoon and the railroad officials gave me the proper O. K. when I turned the boat over."

Crew Sacrificed Lives.

"There is no other way of reasoning than to say that the crew sacrificed their lives to save the passengers," said Cochrane after conveying his brother's message to the newspaper men. "The boat was well equipped with life boats and if the members of the crew had not been chock full of manliness they might have saved themselves and let the passengers perish. But, thank goodness, they were not that kind of men. But, just think of it! Isn't that a story in itself? All the crew but one dead and all the passengers but two saved!

"It might be days before we have an accurate list of those who perished. For our passenger business we employed a crew of over 100 men. Most of them reside in Ludington, and the majority of those who quit the employ of the boat are probably at their homes in Ludington. Some of the others have taken employment on other boats. All of them are experienced sailors and have worked on the boat for years. They were thoroughly disciplined, and didn't give up their attempts to save the boat until the last minute."

Steward's Story of It.

Frank J. Young, chief steward of the P. M. car ferry line, in speaking of his experience, said:

"I never saw such a terrible spectacle. I was called about 4:30 a. m. and went on deck partially dressed. As soon as I learned the nature of the trouble I put on a life preserver, in anticipation of the worst, and sought to reassure my men. At the last moment every man on board who could reach the deck was forced to jump overboard and take his chances in the sea.

"I noticed that the roof of the cabins shot into the air as if from an explosion, but this I believe was due to air pressure. I was fortunate in securing a hold on a piece of wreckage and swam about for an hour before being rescued by the lifeboat from No. 17. I have no idea as to what caused the disaster, for at no time was I in communication with any one in the engine room. There was little confusion on board up until the last minute, and all the officers and men displayed great courage."

Cabin Watch Interviewed.

Fred F. Potvin, a young cabin watch, said he called the cooks at 4:30 a. m. and soon afterward the sides of the boat aft seemed to cave in. "The mates then began shoving cars overboard, which was accomplished with great difficulty, because when the wheels dropped off the stern the cars hung stubbornly over the fantail.

Stanley Chubb of Ludington, second porter, was among the survivors. He was in the water only forty-five minutes and said he did not know how far he went down, but it was a long way. When he came up he secured hold on a floating life raft, from where he helplessly watched the drowning of several of his comrades. He said Joe Bresinski, first officer, was struck by a davit and killed just as the final crash came. A. J. Mack, steward, was in a small boat alongside the car ferry and was killed by one of the ferry's davits, which impaled him as the ship went down.

The Return to Ludington.

Ferry No. 17 was the first to reach land after being at the scene of the disaster. With its flag floating at half mast and thousands of anxious watchers waiting at the pier, No. 17 steamed into Ludington harbor last night carrying four dead and thirty-three survivors of No. 18 and the bodies of two of the crew of No. 17, who lost their lives in the work of rescue.

The bodies brought in on this vessel were those of Capt. Peter Kilty, Mrs. Marian Turner, cabinmaid, and N. L. Bertrand, all of Ludington; Albert Mack, steward, of Westfield, N. Y.; William Cummings of the Chicago Navigation company, and Stephen Szespanek, the wireless operator.

There was a moment of intense silence as the big black steamer went through the piers into Ludington harbor. Then men and women turned upon each other and fought and struggled with insane eagerness to get first tidings of the fate of relatives who went away as members of the crew of the ill fated car ferry.

Three other bodies were taken to Milwaukee on board car ferry No. 20. One of these was the body of Joseph Bresinski of Manitowoc, first mate.

Tells of Call for Help.

"We left Ludington at 5 o'clock in the morning," said Capt. J. G. Crawford of Car Ferry No. 20, which reached Milwaukee at 7:30 o'clock last night.

"We were well out in the lake when we received the wireless call for help from No. 18. I immediately made for the scene of the wreck, arriving there at 10 o'clock. The ferry was entirely out of sight below

LIST OF THOSE WHO WERE LOST AND THOSE SAVED IN LOSS OF CAR FERRY PERE MARQUETTE.

THE DEAD.

FROM CHICAGO.

CUMMINS, W. M., Webster avenue and Halsted street, Chicago, passenger; was advertising manager of the system of excursion boats.

WARNER, FRANK, porter, Chicago.

ELSEWHERE.

BAKKEN, OLE, wheelsman, Ludington Mich.

BERTRAND, N. L., passenger, Ludington, Mich.

BIENOFF, M., fireman.

BOUCHIO, SAMUEL, fireman, River Bourgeois, N. S.

BRESINSKI, JOSEPH, mate, Manitowoc, Wis.

BROWN, W. E., second mate, Ludington, Mich.

CHARLESTON, CHARLES, fireman.

DEMOREST, F., coal passer.

HAYTHALER, MICHAEL, fireman, Forestville, Mich.

HENFIELD, GEORGE, fireman.

HIRE, PETER, watchman, Ludington, Mich.

JACOBSON, JACOB, scrubber, steamer No. 17, Ludington, Mich.; drowned while attempting rescue of the victims.

JACOBSON, ——, seaman, residence unknown.

JENSEN, CHARLES, oiler, Ludington, Mich.

KELLEY, TOM, stowaway, Detroit, Mich.

KELLEY, ——, brother of Tom, stowaway, Detroit, Mich.

KILTY, PETER, captain, Ludington, Mich.

KLOSS, PAUL, fireman.

LINDMAN, E. R., chief engineer, Duluth.

MACK, A. J., steward, Westfield, N. Y.

MARION, JOSEPH, scrubber, Ludington, Mich.

PARKER, W., fireman, Marine City.

PETERSON, JOE, watchman, steamer No. 17; drowned while trying to rescue the imperiled crew.

RHINEHART, E., coal passer.

RENNERT, PAUL, second assistant engineer, Ludington, Mich.

ROSENCRANS, CHALMER, assistant engineer, Northport, Mich.

SCHRAUFAGEL, JOHN, cook, Milwaukee.

SZESPANEK, S. F., purser 32 Gold street, Worcester, Mass.

TURNER, MRS. MARIAN, cabin maid, Ludington, Mich.

UNKNOWN, outlook.

UNKNOWN, fireman.

THE RESCUED.

FROM CHICAGO.

COCHRANE, SEYMOUR B., 922 Sheridan road, Chicago; manager of the boat line.

DRINKWATER, ROY, 1008 Greenwood terrace, Chicago.

PAGE, AUGUST, deck hand, 178 High street, Chicago.

PORTER, ART, cabin watch, 32 West Indiana street, Chicago.

SHIELDS, TOM, coal passer, 122 Rush street, Chicago.

STANDING BEAR, JOSEPH (Indian), 702 Van Buren street, Chicago.

ELSEWHERE.

ANDERSON, ROY, deck hand, Waukegan, Ill.

BECKFORD, RAY, porter, Alpena, Mich.

BUCHOLTZ, MIKE, coal passer, Ludington, Mich.

BURKE, SIMON, wheelsman, Canada, Cape Breton.

CHUBB, STANLEY, first porter, Ludington, Mich.

COOPER, GROVER, first porter, Beardstown, Ill.

DICKEN, TONY R., deck hand, Grand Rapids, Mich.

DONDENO, DAVID, scrubber, Ludington, Mich.

FAY, JAMES, first cook, Ludington, Mich.

JENSEN, HENRY, fireman, Racine, Wis.

KARWOOD, GEORGE, scrubber, Ludington, Mich.

KENNEDY, WALTER, scrubber, Ludington, Mich.

KOOB, JAMES, water tender, Port Huron, Mich.

LARSON, E. G., deck hand, Custer, Mich.

MADISON, ANDREW, deck hand, Ludington, Mich.

MENNOW, HERMAN, coal passer, Manistee, Mich.

NELSON, CHARLES, second cook, Ludington, Mich.

PETROSKEY, MICHAEL, deck hand, Bicker, Sweden.

POTVIN, FRED, cabin watch, Ludington, Mich.

RILEY, JAMES, coal passer, Harrisburg, Pa.

ROSE, ALVIN, fireman, Marine City, Mich.

THOMAS, JAMES, coal passer, Ludington, Mich.

TRUDELL, GEORGE, pantryman, Ludington, Mich.

CHARLESTON, TANNER, fireman, 71 Main street, Buffalo.

WALL, NORMAN, waiter, Sanford, Fla.

WIGGINS, RAY, fireman, Farwell, Mich.

YOUNG, FRANK J., chief steward, Ludington, Mich.

the water, and nothing remained except the floating wreckage.

"The loose cars on No. 18 had broken the woodwork of the vessel, and their own frames entirely to pieces as they rolled about, and scarcely any of the floating wreckage was larger than matchwood. I put off a boat in charge of the first officer, and after a five hours' search he found the three bodies which we brought with us.

"No. 17 was already on the scene when we reached there, but, owing to the high sea, we were unable to establish communication with it. I have no idea how many survivors or bodies it found.

"I left the wreck at 3 o'clock in the afternoon, there being no signs of any other bodies."

Vessel Beyond Salvage.

Car ferry No. 18 is said to have gone down in sixty fathoms of water, which renders recovery an impossibility. The financial loss will reach $550,000, with insurance in the Lloyds approximating $500,000.

The vessel was constructed a little over five years ago. It was of steel construction, 400 feet long, and had a fifty-eight foot beam. Its capacity was eighty-two freight cars, scattered along four tracks.

Soon after its construction it was inspected by a group of Frenchmen who came here to study American industries. Upon their return to Paris the Frenchmen wrote President William Cotter of the railroad company that it was the highest type of boat construction they had seen on fresh water.

It was a common feat for the boat to safely plow through ten feet of ice. It was considered entirely safe for all purposes, and classed as the best boat the railroad company owns.

Emory Barry and L. B. McKenny, with offices in the Masonic temple, controlled the concessions on the boat during the summer season, and were personally acquainted with nearly every member of the crew. Both eulogized the members of the crew and expressed conviction that the officers gave orders to save the passengers and the boat at any cost.

RECALL'S THE CHICORA'S FATE.

Had it not been for the wireless on Pere Marquette ferryboat No. 18 the vessel's fate might have been similar to that of the steamer Chicora.

The Chicora, a Graham & Morton passenger and freight vessel running between Milwaukee and St. Joseph, left Milwaukee one night late in January, 1895, on its usual trip to St. Joe.

The vessel never arrived in St. Joseph and no sign of it ever was found except one piece of wreckage which it was believed came from the vessel. Steamers and tugs searched the lake for weeks without getting a trace. The vessel carried a crew of twenty-three and one passenger when it left Milwaukee.

CELLS YAWN FOR 23 GARY MEN.

Attorney General's Mandate Directs Mayor Knotts to Commit Saloonkeepers to Jail.

An attorney representing Attorney General Bingham yesterday secured from the Lake county (Ind.) Circuit court writs of mandamus involving Mayor Thomas E. Knotts, Police Chief J. E. Martin, and twenty-three saloonkeepers of Gary, Ind. The mandate directs the mayor to commit to the county jail the saloon men who were found guilty of operating "blind pigs" last fall.

Several months ago the offenders were indicted by the grand jury. Following this they appeared in the mayor's court, pleaded guilty, were fined and sentenced to jail, but the mayor remitted the imprisonment part of it. When their cases came up for trial in the Circuit court the saloon men pleaded previous jeopardy and were discharged.

The attorney general declares that the mayor's "immunity bath" is without avail, however, and that he has no power to remit jail sentences.

SHOOTS WIFE, KILLS HIMSELF, FOLLOWING FAMILY QUARREL.

Michael Heaney, a City Fireman, Wounds Spouse and Ends His Own Life in His Residence.

Following a series of family quarrels, Michael Heaney, a city fireman, shot and probably fatally wounded his wife yesterday and then killed himself. Mrs. Heaney was taken to the St. Anthony of Padua hospital where it was said at night that her recovery is doubtful.

The shooting took place in the Heaney residence, 1361 South Fairfield avenue. Heaney had been absent from his work Thursday and is said to have visited several saloons. He appeared at his engine house, 2246 South Ridgeway avenue, yesterday morning, and seemed morose and talked but little to other members of the company. He remained there a little more than two hours and then suddenly left without telling anyone where or why he was going.

Heaney went directly to his residence, where it is believed that his wife censured him. He got a revolver and she attempted to flee through a rear doorway. Just as she reached the door, however, Heaney fired. The bullet entered her body near the heart. She fell unconscious onto a rear porch. Standing where he had fired at his wife, Heaney shot and killed himself.

Mrs. Louis Jeremy, 1339 Fairfield avenue, whose rear porch adjoins that of the Heaney residence, heard the shooting and rushed to her porch where she saw Mrs. Heaney lying unconscious. She summoned other neighbors, who found the body of Heaney and notified the police.

The three Heaney children, Hazel, 12 years old; Harold, 11 years old, and Edwin, 8 years old, were at school when the tragedy occurred. They became hysterical when they returned at noon and learned of the shooting. They were cared for in the residence of Mrs. Mary Gustafson, 1357 South Fairfield avenue.

HINES MAKES SELF-DEFENSE IN LETTER TO THE PUBLIC.

Lumberman Tells of St. Paul Convention Troubles—Did Not Quit Conservation Committee, He Says.

Edward Hines' own version of his troubles at the national conservation congress in St. Paul was given out yesterday in a letter sent by the lumberman, whose family expects him to return today. Among other things, he said:

"President Baker of the national conservation congress, in naming me as a member of a committee of five to serve as the credentials committee of the congress, did so entirely without my solicitation and without my knowledge; and, as I have since learned, did so for he reason that, knowing my wide acquaintance with the personnel of the different delegations, he felt I would be of considerable value on such credentials committee.

"As the appointment was one entirely within the jurisdiction and control of the president, in no way requiring the recommendation or the approval of the Illinois delegation, and having received no request from President Baker for such withdrawal, and as the suggestion carried with it a threat, I absolutely declined to withdraw; whereupon the Illinois delegation passed a resolution suggesting to the president that he substitute some other name for mine; the president declined to take any action whatsoever on the matter, and I remained on the committee until its work was completed and it was discharged.

"I am pleased to state that no criticism of my appointment was made by any other delegation, so far as is known, while, on the contrary, a large number of delegates objected to my considering resigning under such circumstances, including a number of the officers of the congress."

FIGHTS BUSH ON HIS RECORD.

Richard Prendergast, Opponent, Calls Representative "Destroyer of Decent Legislation."

Representative Guy L. Bush, who is opposed for the Republican nomination to the lower branch of the state assembly by Richard Prendergast, was attacked last night at Wheaton by Mr. Prendergast. The speaker, who addressed a large audience, branded Bush "a destroyer of decent legislation" in quoting from his record.

TAFT HOME TOWN SEES ROOSEVELT

Visitor, Seeming "All In" from Hard Trip, Rests at Home of Daughter.

PRAISE TO PRESIDENT.

Attempt to Have Him Shun "Boss" Cox as He Did Lorimer Is a Failure.

Cincinnati, O., Sept. 9.—[Special.]—President Taft's home town took Mr. Roosevelt in today and treated him well. The colonel didn't encounter any signs of hostility and he did not meet a reception to be described as wild. Cincinnati turned out in numbers and Mr. Roosevelt followed out the plans as they had been laid out, that was all.

Mr. Roosevelt took occasion twice in his speech before a big audience in Music hall this afternoon to say a kind word for the president. He spoke on the establishment by congress of a bureau of mines and he referred to the commission appointed by Mr. Taft to look into such matters as the capitalization and stocks of railroads. These things he did not dwell on, but he mentioned them simply to show he was willing to give credit to the president where he believed the administration had done well.

The colonel did not lose an opportunity to further the cause of the new nationalism. He spoke of it in connection with the regulating of corporations and in regard to conservation. He said he believes the government should have the power to deal with such matters rather than the individual states.

Glad to Meet "Boss" Cox.

Those who tried to stir up trouble for the colonel when they learned that George B. Cox, Republican "boss," Garry Herrmann, and Rud Hynicks had been invited to attend the reception at Congressman Longworth's home failed. Mr. Roosevelt offered no objection to these men calling at the home of his son-in-law. He said he did not place "Boss" Cox in the same category with Lorimer, whom he snubbed yesterday in Chicago.

The colonel expressed the opinion that there is no comparison or similarity between the two men, for Cox does not hold public office and is not under auspicion of any corruption, so far as Mr. Roosevelt knows. He was willing to meet Cox and the others just as he is willing to meet Barnes and the "Old Guard" in New York.

Mr. Roosevelt took up the matter of conservation because he had been discussing the problem of waterways in connection with the work being done on the Ohio. He hoped that at no distant time the national authorities will take up seriously the project for a deep waterway channel from the lakes to the gulf.

"Any such scheme, of course, must be entered into as a genuinely national policy," he said. "You must not develop the Ohio or the Mississippi a little in consideration of also developing the other streams that ought not be developed a little."

See Conflict with Taft.

He declared again that our great rivers and harbors must be dealt with nationally. This is necessary in all conservation work of which the development of waterways is a feature, Roosevelt explained. This does not fit in with the administration's view, and there were a good many Cincinnati folks who weren't backward in commenting on it.

Mr. Roosevelt came out for a nonpartisan selection of the men to handle the conservation problems.

"At last we have a bureau of mines," said he, "established by congress, a most important bureau. Like the waterways, it must be treated in connection with the development and use of the other natural resources, and President Taft has recently appointed as head of the bureau the best man he possibly could have chosen to fill the place. Mr. Holmes is a man whom I know in connection with his professional work well enough to testify how admirably fit he is for the office, but whom I do not know in any other way well enough even to know what his politics is."

There were slams and jabs at the corporations that are wicked in the typical way which caught the audience. When Mr. Roosevelt said he wanted to see the capitalization of all those great corporations doing an interstate business supervised by the national government he got a hand.

Praise for "Stocks" Committee.

"And I am exceedingly glad," he went on, "that the president has appointed the commission with Mr. Hadley of Yale at the head to look into that question. You find some worthy people who will say, 'O, capitalization, yes; looked into perhaps, but it should be left to the states.' Now if your traffic goes down from Cincinnati to New Orleans, you will be passing through on the edge of a dozen different states. You cannot have the capitalization looked after in each state."

Roosevelt gave the example that he had used before, that of the corporation with offices in New Jersey and operative fields in the west somewhere.

"They are managed in New York, incorporated in New Jersey, and run in the west," was the way he put it.

The colonel took up the rest of his address in treating various evils. He said that he does not think the country is in a bad condition, but that it is a pretty good country. He said he was for the corporations as long as they tend to business. Again he brought out the point that a good many of the evils brought on by the corporations are due to lax laws which allow them to act as they do. The new nationalism is what we need.

Roosevelt Seems "All In."

It was a day of comparative ease for Mr. Roosevelt. He was tired after the day in Chicago and Congressman Longworth tried to make things as quiet as possible. On the platform this afternoon the colonel appeared to be just about all in. His speech lacked the customary fire.

Through the streets of Cincinnati he was whirled in a motor car after breakfast at the Longworth home. On the way up from the station a mounted policeman was thrown from his horse and Mr. Roosevelt went over to him and told him not to pay any attention to a little affair of that sort. The man was not hurt. Inspection of the grounds of the Ohio Valley Industrial exposition before luncheon consumed an hour.

At a luncheon "across the Rhine" Mr. Roosevelt met "Brownie" Burke, mascot of the Cincinnati Reds. The youngster asked the colonel if he'd tell him how to make the Reds win.

"You tell them to hit the ball squarely," replied T. R. smilingly, "and with lots of ginger."

Brownie hustled off to convey the excellent solution of the problem. When he entered Music hall the colonel found it was only partly filled, but the crowd sifted in rapidly and when he was on his feet the auditorium was packed to the doors.

Tonight Mr. Roosevelt dined with Mr. and Mrs. Longworth. He dropped in on grand opera in Music hall, and after that paid a visit to Richelieu hall to say a few words to a labor union and then went home to bed.

CUPID CAUSE OF NEAR RIOT.

Gary, Ind., Jurors Successfully Fight Adjournment of Court for Social Engagements.

There was a near riot in the Gary, Ind., city court, yesterday afternoon, because Special Judge William M. Dunn insisted on adjourning court at 6 o'clock to keep a social engagement in Valparaiso, Ind. He was seconded in his stand by Deputy Prosecutor Clyde Hunter, who wanted to call on a young woman in this city.

"No," protested the twelve jurors, some of them being busy merchants. "We want the case now under consideration finished at once. No adjournment goes with us."

Two young women were informed by long distance telephone that calls for last evening would be postponed.

SHUN MEAT AND OUTWIT AGE

Chicago Vegetarian Society Lauds Its Universal Panacea.

"BUT AVOID THE CRAZE."

Conservative Eating of Grown Things, Says Speaker, Prolongs Life.

If you wish to dodge the undertaker, be a vegetarian.

If you wish to be able to enjoy nature, be a vegetarian.

If you wish to lead a clean life, be a vegetarian.

If you wish to get out of the cosmic mists, be a vegetarian.

And if you wish other things, beautiful and good, be a vegetarian.

The Chicago Vegetarian society met last night in the society room of the Crerar library and it brought to light the above possibilities to the mere man who likes his steak well done or likes it rare.

Should Not "Become Crazed."

The principal speaker was Bruce Calvert, editor of "The Open Road." He asked the vegetarians not to become crazed over the idea.

"Be careful," he warned, "that you do not burn out the fuse. If you allow vegetarianism to gain control of you, you are on the way to mental bankruptcy."

He appealed to the people to throw aside their books and their city amusements and get back to nature. He painted a picture of the woods.

Birds at Dawn Beat Orchestra.

"The singing of the birds at early dawn is sweeter than the music of the Thomas orchestra."

The Rev. Henry S. Clubb of Philadelphia, president of the Vegetarian society of America, said a man could not eat meat and be religious.

NAME OF CITY HALL EMPLOYE IS MENTIONED IN POLICE RAID.

Following Complaint of Patrolman, Four Women Are Held as Inmates of an Alleged Disorderly House.

Names of two men, one a city hall employe and the other a surety company representative, were mentioned mysteriously yesterday in connection with those of four women arrested as inmates of an alleged disorderly house at 2156 West Jackson boulevard.

The place, the first floor of an apartment building, was raided by the Warren avenue police upon complaint of Patrolman P. J. Sweeney, who occupies the second floor. It is in a residence neighborhood, a score of the residents of which are said to be ready to testify against the inmates.

Patrolman Sweeney alleged in court that two months ago the flat was the scene of a "blowout," attended by fifty men and women of questionable character. He declared that the guests caroused all night and kept him and members of his family awake.

Four women and one man were arrested as the result of his complaint. They gave their names as follows:

Mrs. J. C. McManus, 35 years old.
Miss Pearl Cowder, 21 years old.
Miss Anna Watney, 18 years old.
Miss Olga Watney, 17 years old.
Earl Jeroiman, 21 years old.

The elder Watney girl, when arraigned before Judge Maxwell at the Desplaines street station, declared that she and her sister had been boarding with Mrs. McManus and were not there for immoral purposes, as alleged. Upon her statement that she wanted time in which to produce character witnesses, a continuance was granted until next Tuesday.

BILLBOARDS ON I. C. DOOMED BY AN ORDER FROM W. L. PARK.

Vice President of Road Is Said to Be Contemplating Plan to Beautify the Right of Way.

The billboard nuisance along the Illinois Central right of way south of the Twelfth street station is to be abolished at once. Following protests from many of the suburban patrons of the road and occupants of dwellings facing the right of way, it was announced yesterday that Vice President W. L. Park had instructed that the billboards be removed.

Notice was served on the advertising company which owns the billboards, canceling its contract. Control of such matters will be retained hereafter by the railroad.

It is stated that Vice President Park long had been opposed to the billboards, but had thus far been prevented by the advertising contract from removing them. While with the Union Pacific, recently, as general superintendent at Omaha, Mr. Park was active in enterprises for beautifying the right of way and station grounds and it is said he intends to pursue the same policy on the Illinois Central's.

WILL SEND GIRL ELOPER HOME.

Father Sends for Young Woman Arrested in Chicago—Youth Will Continue His Journey.

Wedding bells will not ring for Charles Widner and Nona Kirby, the young couple who eloped from Preston, Wash., last Monday and were arrested upon their arrival in Chicago on Thursday. The father of the girl telegraphed Inspector Lavin to send her home, money to purchase a railroad ticket having been forwarded by mail.

Widner, who is 19 years old, will be allowed to continue his journey to Damascus, Va., the home of his parents.

The girl, who is 16 years old, is the daughter of Miller Kirby, a ranchman in Lincoln county, Wash.

Discharge Accused Autoist.

Lee W. Partridge, son of a board of trade operator, was discharged by Municipal Judge Bruggemeyer in the Harrison street court yesterday when arraigned on a charge of disorderly conduct. The arrest of Partridge grew out of an auto ride with two chorus girls two weeks ago. One of the complainants testified that Partridge did not insult her or her companion.

MOSSLER CO.
"Ready-to-Serve Clothiers"
50 Jackson Blvd.

Fall Overcoats De Luxe

Today is the first big showing of the early outer coat arrivals!

The conservative coat, with well defined distinctive lines, in plain fabrics, mostly oxfords and lighter shades of gray and brown tints will prevail.

We're showing today some smart styles in garments ranging from $20 to $50.

We're specializing on extra value: *Plain lined at $25*
Silk lined at $30

Fall Suits for men of all proportions; sizes to 50; prices range $20 to $45.

Special young men's school and business suits at $20, $25 and $30. Come today.

Mossler Co.
50 Jackson Blvd.

FOREMAN'S Quality Shoes for Men
$3.00

Stylish shoes of proven wearing quality, fit and popular price.

Our $3 specials include all the new fall fashions in Velour Calf, Patent Leather or Box Calf Lace or Button. Military Heels and others.

A shoe for every foot at this price.

Foreman Shoe Co.
218-220 State Street
Corner of Quincy
OPEN SATURDAY EVENINGS
Mail Orders Promptly Filled

CHILDREN'S HAIR

Proper Treatment of the Scalp in Childhood

Much harm results from washing a child's head with the usual soaps and shampoos, as most of them contain too much alkali. This makes the scalp rough and dry, and often leads to a chronic condition which causes the hair to fall out as the child becomes older. Mothers are strongly advised to use Birt's Head Wash, the new antiseptic shampoo that is made of refined neutral soap (containing no free alkali), white of eggs, cocoanut oil, glycerin and salicylic acid. It removes every particle of dirt, all disease germs and leaves the scalp soft and pure, so the hair vigorous and glossy. Children whose head is kept clean with Birt's Head Wash will never have dandruff, and the hair roots will be kept in such a healthy condition that the hair will not fall out in the years pass. 25c and 50c.

A Certainty
chance to become certainly wealthy. Grasp it.

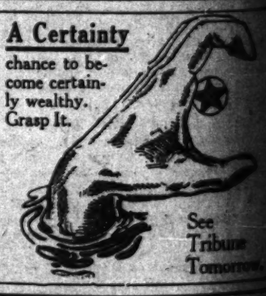

See Tribune Tomorrow.

ADVERTISE IN THE TRIBUNE

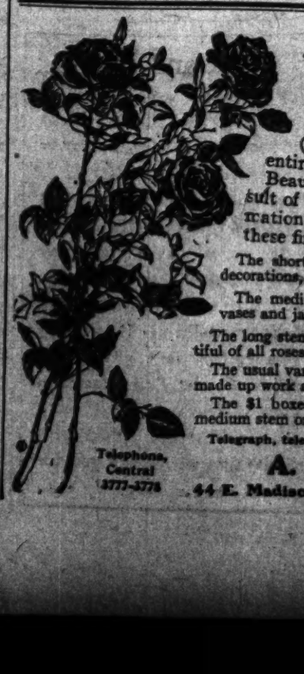

Telephone, Central 3777-3778

AMERICAN BEAUTIES

This store receives daily, in all lengths (by contract), the first choice of the entire stock of America's most successful Beauty growers and has gained, as the result of concentrated effort, the honorable reputation of being the authoritative center for these fine flowers.

The short stemmed Beauty, generally used for table decorations, 75c a dozen.

The medium stemmed Beauty—the favorite for vases and jardinieres, $1.50 to $2 a dozen.

The long stemmed American Beauty Rose—the most beautiful of all roses for decorative effects, $3 to $5 a dozen.

The usual variety of fine flowers in stock. Bouquets and floral designs made up work a specialty.

The $1 boxes of cut flowers contain three dozen roses of medium stem or six dozen carnations.

Telegraph, telephone and mail orders given prompt attention.

A. LANGE, Florist.
44 E. Madison Street, Between State and Wabash

OUST BALLINGER; VERDICT OF FIVE

Four Democrats and Insurgent Madison Make Public Minority Reports.

CLASH IN THE COMMITTEE

Chairman Nelson Walks Out After Effort to Adjourn to Gain Time.

Minneapolis, Minn., Sept. 9.—[Special.]—The findings of the Democratic members of the Ballinger-Pinchot congressional committee and a separate report by Congressman Madison of Kansas were made public today after a sharp clash at a meeting of the committee, which was attended only by four Democrats, Mr. Madison, and the chairman, Senator Knute Nelson.

The report of the Democrats upholds in nearly every particular the charges made by Gifford Pinchot and L. R. Glavis against R. A. Ballinger, secretary of the interior. Mr. Ballinger is found to have betrayed his official trust in conspiring with land grabbers and to have been guilty of duplicity toward President Taft. It is held the conspiracy alleged to exist against the secretary had no existence in fact. Finally the reports finds:

"That Richard A. Ballinger has not been true to the trust reposed in him as secretary of the interior, that he is not deserving of public confidence, and that he should be removed by the proper authorities to resign his office."

This report was signed by Senators Fletcher of Florida and Purcell of North Dakota, and Representatives James of Kentucky and Graham of Illinois.

Madison Also Asks Removal.

Mr. Madison's report contained 25,000 words. In brief, he finds the charges made by Glavis and Pinchot are sustained, and that "Mr. Ballinger was not a faithful trustee of the interests of the people." His removal from office is recommended.

The decision of the four Democratic members and Mr. Madison to make the reports public followed a session which was unusual. Three Republican members, Senator Sutherland of Utah and Representatives McCall of Massachusetts and Denby of Michigan refused to attend the meeting. Finally the chairman left the committee room and failed to return.

Mr. Nelson gave notice that a meeting would be held in Chicago on next Tuesday. The Democratic members adjourned to meet again in Washington on Dec. 3.

Representative Ollie M. James of Kentucky, one of the Democratic members, announced that all the Democrats would refuse to attend the meeting of which Senator Nelson gave notice. The Republicans then will be in the same position that the Democratic members and Mr. Madison found themselves today.

Nelson Seeks Delay.

Upon the assembling of the committee, Chairman Nelson said Congressman Denby had arrived, that Congressman Olmstead would arrive this evening, and he had received word that Senator Root could be here next Tuesday.

This would, Mr. Nelson said, bring together eleven of the twelve members of the committee. In view of this, he suggested either of two alternatives, that they agree to meet here next Tuesday, or, as Senator Root can reach Chicago on Monday, that a meeting of the committee be held in Chicago that day instead of here next Tuesday. The chairman said he was anxious to dispose of the matter at the earliest possible moment.

Roll call disclosed that no quorum was present and Senator Nelson said in view of that fact no business could be transacted and he would entertain a motion to adjourn.

Mr. Madison protested against the action of the chairman as arbitrary and unfair and moved that the absent members of the committee be brought in. The four Democrats and Mr. Madison voted in favor. Mr. Nelson did not vote.

The chairman then declined to put a motion of Mr. James that Ivan Bowen be appointed sergeant at arms on the ground that a quorum was not present.

Mr. Madison then moved that the secretary of the committee be directed and empowered to notify the absentees to appear at the committee room at once and that upon their failure to come to arrest and bring them there. The motion was adopted by the five members.

Declines to Execute Arrests.

Secretary Sleman notified Sutherland, McCall, and Denby to appear at the committee room, but declined to execute the order that they be arrested, as under the resolution authorizing the investigation there was no such authority. The three absentees made the following reply:

"In view of the refusal of a minority of the committee on Wednesday to postpone action until the members of the committee known to be coming could arrive at Minneapolis, and their evident purpose to attempt to make the action of a minority the official action of the committee without consideration and their refusal to discuss the evidence at the former meeting, and in view of the fact that at the former meeting they promulgated to the public their decision of the case which had no validity whatever as official action and yet amounted to a conclusive prejudgment of the case as far as said minority were concerned, we insist upon an opportunity for the full membership of the committee to decide the case which was committed to them by law and we must therefore decline the invitation of the gentlemen assembled to meet with them today."

Mr. Madison then offered the following resolution:

"That Mr. Sleman be instructed to communicate to Senator Sutherland and Representatives McCall and Denby that the statement that any member or members of the committee refused to discuss the evidence or issue is absolutely incorrect. If Senator Sutherland and Representatives McCall and Denby had remained in the committee room, as was their duty, we would have then discussed the evidence and today be discussing the evidence if they desired and are willing now to discuss it.

"In view of the fact that they left the room without any request to discuss the evidence, and in view of the fact that the chairman stated that discussion was in order and they did not attempt to discuss the case or indicate a desire to do so, we feel it is their duty now to come into the meeting and deliberate upon the evidence if they desire to discuss it. The members who are present will gladly discuss with them any matter pending before the committee. No report has been formulated and the question of what the report shall contain is a matter now up for deliberation and discussion."

Nelson Insists on Adjourning.

Senator Nelson insisted the only motion for business that could be entertained under parliamentary law was either a motion to adjourn or motions to secure the attendance of the committee. He declared that as the motion just offered related to the matter of securing the attendance of members of the committee, the chair in that view would put the motion. The five members voted for it.

Mr. Madison moved to take a recess, and the motion was seconded by Mr. James. The chairman repeated that there was no quorum and the motion therefore was not in order.

Mr. Madison asked if the chair held that only a motion to adjourn sine die could be considered at this time.

Mr. Nelson said he would not object to some one else putting the motion, but he did not think it in order and he would not himself put it. He based his refusal on the ground that a quorum not being present the only two motions that could be entertained were motions to adjourn and to compel the attendance of absent members.

Chairman Deserts Session.

Mr. Nelson remained until the secretary could deliver the Madison resolution, which was done. The three absentees refused to modify their former communication or add anything to it. Thereupon Mr. Nelson left the room.

The five members continued their deliberations. Secretary Sleman remained in the committee room. Senator Fletcher of Florida was made chairman pro tem. A resolution, offered by Senator Purcell of North Dakota, was then adopted by the five members. It reviewed the incidents of the day and the situation regarding a quorum and concluded:

"Now, therefore, be it resolved that under such circumstances it is the duty of those present to make reports to the congress of their findings in the matters submitted to the committee; that all members of the committee be authorized at any time before the convening of the next session of congress to prepare and file such reports and findings as they desire."

Mr. Graham then moved that the members of the committee be authorized that the findings be given out. Mr. Graham presented the report of the Democrats and it was adopted by a vive voce vote.

Democratic Findings Summarized.

Summarized, the Democratic findings declare that the evidence shows:

That there was no conspiracy against Mr. Ballinger.

That Gifford Pinchot and L. R. Glavis were faithful trustees of the people's interests.

That Mr. Ballinger's conduct on certain occasions was intended to and did have the effect of deceiving the president.

That Mr. Ballinger's action in having "clear listed" the so-called Cunningham Alaskan coal lands and ordering them patented, showed bad faith.

That he advocated a bill to validate Alaskan coal claims alleged to be fraudulent.

That his action in acting as attorney in cases pending in the land office while he was commissioner was reprehensible.

That he helped to force the Cunningham coal claims to a hearing before the government was ready to proceed.

That he encouraged insubordination in the reclamation service and condoned improper official conduct in that connection.

Numerous official acts of Mr. Ballinger are attacked. High praise is given Gifford Pinchot, former chief forester, and L. R. Glavis, former chief of field division of the general land office.

Mr. Madison asked leave to file a separate report and findings, which was agreed to.

Conclusions Reached by Madison.

Mr. Madison's conclusions are:

"That the charges made by L. R. Glavis against Secretary Ballinger should be sustained.

"That in the matter of the disposition of the Cunningham coal lands Mr. Ballinger was not a faithful trustee of the interests of the people and did not perform his duty in such a manner as to properly protect such interests.

"That the charges made by Mr. Pinchot should be sustained.

"That Mr. Ballinger's course in the administration of the department of the interior has been characterized by a lack of fidelity to the public interests. That this has been shown in his treatment of the Cunningham coal claims, the restoration of the water power sites to entry without intention to rewithdraw, and in his administration of the reclamation service, the latter resulting in unnecessary humiliation to the director and tending toward the disintegration of the service.

"That Mr. Ballinger has not shown himself to be that character of a friend to the policy of conservation to our natural resources that the man should be who occupies that important post of secretary of the interior in our government, and he should not be retained in that office."

Mr. Madison moved that both reports be filed with Secretary Sleman with instructions to have the same printed and copies filed with the secretary of the senate and the clerk of the house of representatives.

Car Ferry Pere Marquette 18, Which Sank Yesterday in the Lake; Navigation Co. Manager Rescued and Three of Officers Drowned.

S. B. Cochrane, General Manager of Chicago Navigation Co.

Capt. Peter Kilty — F. F. Dalbarn, Chief Engineer — Chairman Rescuing Assistant Chief Engineer

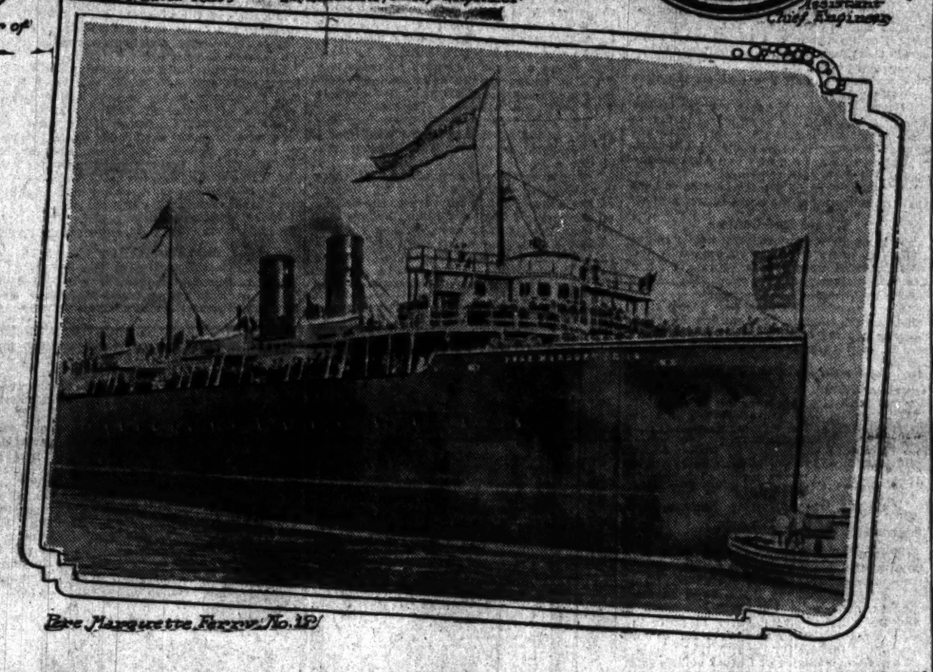

Pere Marquette Car Ferry No. 18

FIND PIN IN GIRL'S APPENDIX; MADE TRIP WITHOUT DAMAGE.

Physician Stamps as Without a Parallel in Medical Records Case from Which Child Recovers.

Physicians at the Provident hospital found a pin in the appendix of a girl. The pin was straight and had traveled through the child's body without damaging any other part. The girl will recover.

Josephine Shoecraft, 6 years old, 3638 Forest avenue, was admitted to the hospital Saturday suffering from appendicitis and an operation was found to be necessary.

When the appendix was taken out Sunday, Dr. U. G. Dailey, who performed the operation, discovered a straight pin, about an inch long had lodged in it, having been there apparently for some time.

The case is considered remarkable because the pin had traveled over fourteen feet through the esophagus, stomach, and bowels without perforating the wall. In most cases where pins have been swallowed the pin has pierced the wall of an intestine and lost itself in the tissues of the body, occasionally causing death.

SHERIFF TALKS WITH DIETZ BUT DOESN'T SERVE WARRANT.

Keeps Paper in Pocket Under Threat of Death—Goes Back to Winter on Command of Outlaw.

Chippewa Falls, Wis., Sept. 9.—[Special.]—Sheriff Mike Madden of Sawyer county, armed with a warrant to take John F. Dietz, dead or alive, today met Dietz and had a friendly chat with him after going ten miles from Winter through the forests to Cameron dam.

The sheriff told Dietz he had a warrant for him, but Dietz, armed with two automatic revolvers and a rifle, told Sheriff Madden to keep the paper in his pocket.

"If you take it out you are a dead man. You have no business here. Turn about," commanded Dietz, pointing north. "Take that road to Winter. Don't you look around or you are a dead man."

Sheriff Madden obeyed orders and did not stop until he got back to Winter. As he neared the Dietz home one of the Dietz's sons gave the alarm and he reached the home by holding up his hands as he came across the clearing.

District Attorney J. C. Davis at Hayward says he will appeal to Gov. Davidson for troops to take Dietz. A posse of Bert Horrel's friends at Winter have expressed a strong desire to be allowed to go and get Dietz in revenge for the shooting of Horrel, who is now a patient at the Eau Claire hospital.

Sawyer county authorities are puzzled as to how to capture Dietz, whose cabin consists of three rooms, built of heavy logs with lookout windows on every side. It stands on a high knoll. Dietz is provided with fifteen rifles of the latest pattern, ten automatic revolvers, and hundreds of cartridges.

HINES IS FINED $23 AND COSTS.

Penalty Is Paid in Suit Brought Against the Lumberman by a Former Employe.

A fine of $23 and costs charged against Edward Hines was paid in Justice Charles Voight's court yesterday. Suit had been brought against the lumberman by Otto G. Ahlbeck, 2703 Hartzell street, who declared Mr. Hines refused to pay him in full when he announced his determination of accepting a position as chauffeur for Alderman Michael Kenna. The fine was paid by a representative of Mr. Hines.

MARY RINEHART'S EYES FAIL.

Pittsburg Report Says Novelist May Never Be Allowed to Write Again.

Pittsburg, Pa., Sept. 9.—[Special.]—It was learned today that Mrs. Mary Roberts Rinehart, novelist, is in danger of losing her sight. It also is stated that it is probable Mrs. Rinehart never will be allowed to write again. Close application to her profession is the cause of her affliction.

HARDWARE STORE INSIDE HER.

Surgeons Take 1,551 Pieces, Including a String of Beads, from Insane Woman's Stomach.

Kansas City, Mo., Sept. 9.—[Special.]—Surgeons today found 1,551 pieces of hardware in an insane woman's stomach. Included in the list were 105 safety pins and a string of beads.

WOMAN SLAYS HER HUSBAND IN STATE'S ATTORNEY'S OFFICE

Foils His Plot to Elope After Reconciliation Following His Release from Jail on Desertion Charge.

Salisbury, Md., Sept. 9.—Mrs. Annie E. Hudson today shot and killed her husband, Tobias Hudson, in the office here of State's Attorney Joseph L. Bailey. Hudson deserted his wife in Cambridge, Md., two months ago, and came here to live with another woman. Mrs. Hudson caused his arrest on Wednesday, but a reconciliation was effected.

Today Mrs. Hudson learned her husband was preparing to leave Salisbury with the other woman. She purchased a revolver at a hardware store and then asked State's Attorney Bailey to have her husband come to his office for a conference.

The Hudsons went into a back room and after a few minutes' angry conversation Hudson started to leave the room, when Mrs. Hudson drew the revolver and shot her husband in the temple. Death resulted an hour later.

Mrs. Hudson married Hudson after her second husband had secured a divorce.

'ORCHESTRA' IN HOBBLE GOWNS

Women Use Laundry and Kitchen Articles as Instruments at North End Club County Fair.

Various women's clubs were represented at the North End club county fair yesterday. Mrs. Oliver Belmont Sargent, president of the Tuesday Art and Travel club, Mrs. I. V. Edgerton, president of the Austin Woman's club, Mrs. L. Loehr and Mrs. Andrew P. Coon of the Chicago Culture club, and Mrs. F. K. Tracy of the West End Woman's club, visited the carnival in the afternoon as the guests of Mrs. Alf Essendrup, assistant manager.

The Humorous orchestra, led by Mrs. Lightner Henderson, was a feature of the vaudeville show. Its members were in hobble skirts.

There will be a beauty contest today with prizes for the handsomest man and the most popular north side girl. The king and queen of the carnival will be crowned this evening, during a Mardi Gras entertainment in charge of Mrs. Frederick Klein.

WOMAN DRIVES BURGLARS AWAY

Strikes at One When He Lights Match Over Bed and Two Flee Through Window.

Two burglars who broke into the residence of Mrs. J. Hagenbeck, 3422 Indiana avenue, early yesterday morning, were driven out by Mrs. J. W. Makin, a roomer, who was awakened when one of the burglars lighted a match and held it over her and her husband to find out if they were asleep. Instead of screaming, Mrs. Makin struck at the burglar and he leaped through an open window after giving his companion a warning.

CLIMBS POLE; KILLED BY WIRE.

Boy Meets Death When He Accepts a Dare Made by His Playmates.

Edward Grienke, 15 years old, 1220 South Leavitt street, was electrocuted last night when he climbed to the top of an electric [illegible] at Twenty-first place and Oakley avenue and his right hand came in contact with one of the feed wires. Grienke had

'GREENLAND'S ICY MOUNTAINS' DROPPED FROM NEW HYMNAL.

Storm of Protests Aroused by Action of Episcopal Committee—Movement to Retain It.

New York, Sept. 9.—[Special.]—The old missionary hymn, "From Greenland's Icy Mountains," has been dropped from the mission hymnal which is to be submitted for approval to the convention of the Episcopal church when it meets in Cincinnati next month.

Since the news reached the regular church-going public a little while ago there has been some indignation and surprise expressed. In Brooklyn a movement is being organized by Maj. Henry M. Calvert to obtain the retention of "Greenland's Icy Mountains" in the new book.

In the proposed mission hymnal there are 172 selections, all of which the committee has preferred to one which, since its composition in 1819, has been a slogan of the missionary movement, and which has been adopted by practically every Protestant sect. The objection, it is said, is that, although written by an English bishop, Heber, it emphasizes "natural rather than revealed religion, apostrophizing mountains and winds and waters."

CHICAGO PARSON IS HONORED.

The Rev. George P. Williams Elected Secretary of Missions of Sunday School Union.

Philadelphia, Pa., Sept. 9.—Announcement was made today that the Rev. George P. Williams, D. D., of Chicago has been elected secretary of the missions of the American Sunday School union, the headquarters of which is in this city.

MARRIES AGAIN AT 91 YEARS

Retired Millwright Shatters the Cook County License Record.

WED EARLY IS HIS ADVICE.

"Shun Divorce;" Tells How He Proposed to Woman 47 Years His Junior.

Marry early in life; a wife is the best inspiration a man can have.

Stay married "until death do you part"; divorces are all wrong.

Volney H. Rusco, newly wedded nonagenarian, who established a record yesterday in the marriage license department, gave these as his rules of marital happiness. Mr. Rusco lacks two months of being 92 years old. He applied for a license to marry Miss Helen Conger, 44 years old.

Clerk Salmonson, immediately after the departure of the couple, delved into the archives and announced that all records had been smashed. Eighty-five years had before been the age of the oldest applicant for a marriage license.

Veteran of the Civil War.

Mr. Rusco, who is a veteran of the civil war and a resident of Chicago for sixty years, was born in Waterloo, N. Y., on Nov. 9, 1818. He married at the age of 20, and his first wife lived to celebrate her sixty-seventh anniversary. She died five years ago.

At his residence, 502 Oakley boulevard, Mr. Rusco explained his reason for taking the latest step.

"I grieved a lot over the death of my first wife," he said. "It got to be too lonesome with nothing but my parrot to keep me company. I don't believe in the Robinson Crusoe style of existence as long as you don't live on a deserted isle.

"Since meeting Miss Conger two years ago I felt that we were created for each other. Call it mental waves or psychic suggestion, or whatever you want.

Pops the Question.

"There was no formal proposal. I did not ask her if she would be mine. I knew she would, and she knew I wanted her. I remarked to her the other day:

"'It's about time we were applying for a license,' and she said any time I was ready she was.

"I don't see anything strange about a man of my age marrying. Years don't cut any figure with me. I am strong and in good health and have found the woman I love.

"Outdoor living is great for preserving the health. When I was active in business, I constructed mills and attribute my physical condition to this occupation.

Avoid Love at First Sight.

"I deplore the mania for divorces in this country. The cure is to have men and women marry younger, and at the same time steer clear of love at first sight matches. Once wedded, there should be no parting in this life.

"Divorces are sought too often on trivial grounds. A little domestic spat and hostile attorneys are hired immediately. Usually the troubles could be smoothed over by some reasoning by the husband and wife.

"Instead of being the first thought of married couples, the divorce court should be the last."

HOLD UNKNOWN AS FORGER; SAY HOTELS ARE HIS VICTIMS.

Chicago Police Say They Have Ended Search of a Year in Several Cities—Think Suspect Highly Connected.

A suspected forger for whom the police of several cities have been searching for nearly a year, was arrested yesterday at the Metropole hotel. It is said that more than 100 hotels have been victimized by him, besides a large number of other business concerns.

The prisoner gave the name of Edward Walters. He is about 25 years old. In his room at the Metropole the police found a small printing press, a perforator and other paraphernalia for making the bogus checks.

He admitted to the police that he had operated in different cities, and said he would divulge his identity today. Lieutenant Rohan of the detective bureau is of the opinion that the prisoner is of good family connections.

Among the Chicago hotels said to have been victimized by Walters are the Congress, Great Northern, Wellington, Windsor-Clifton, Lexington and Grand Pacific.

Detectives Lacey and Vaughn of headquarters were called to assist in making the arrest.

BOY FALLS TO DEATH OFF CAR.

Crushed Under Wheels as He Is Brushed from "Blind" Side of Vehicle.

Death came to Andrew Shearin, 5 years old, 2021 Emerald avenue, last night at Archer avenue and Leo street when he was brushed off the "blind" side of a west bound Twenty-sixth street car by an east bound Archer avenue car and thrown beneath the wheels. Neither of the street car crews was aware of the accident. The motorman of another car notified the police.

TELEPHONE FOR PROOF

That you can save money, have every comfort en route and travel in finest equipment when you go East via the Erie R.R. Call Wabash 3274. The man at 234 South Clark street will deliver tickets and baggage checks and explain all about the trip.

AVIATOR INJURED RACING WITH AUTO

Hamilton's Biplane Crashes to Ground in Contest at Sacramento, Cal.

HIS HURTS ARE SERIOUS.

Daring Man-Bird Once Estimated His Many Falls Totaled Five Miles.

Sacramento, Cal., Sept. 9.—Charles K. Hamilton was seriously injured tonight when his biplane crashed to the ground during a race with an automobile around the fair grounds racetrack.

Hamilton was taken to a local hotel and several physicians were called in consultation. It is believed he is internally injured.

Hamilton has fallen from gliders, balloons, parachutes, and aeroplanes. In all he once estimated, he had probably fallen more than five miles, but his mishaps never shook his nerve and he was always popular with the crowd, which admired his skill and daring.

His most remarkable flight was made this summer, from Governor's Island to Philadelphia and return in the same day, on a time schedule announced in advance.

NOTED AVIATORS TO FLY HERE.

Preliminary to the Chicago-New York aeroplane race for a prize of $25,000, Oct. 8-15, Chicago will have its greatest aviation meet.

With the sanction of the national council of the Aero Club of America and under the auspices of the New York Times and the Chicago Evening Post, there will be eight days of flights at Hawthorne race track.

Announcement was made last night of the closing of the lease on the old racetrack for the entire period of the aviation meet, Oct. 1 to 8.

Meet to Start Oct. 1.

Under the conditions governing the Chicago-New York race, each entrant must be in this city with his flying machine Oct. 3, and must make trial flights daily until the day of the start. By an arrangement between the promoters and the aviators, some of the latter have agreed to begin their exhibition flights and present various forms of biplane and monoplane competition at the Hawthorne track on Oct. 1.

Following the suggestions of Glenn H. Curtiss, J. C. Mars and Tod Schriver, many changes will be made in the arrangement of the track and infield at Hawthorne.

Veteran Aviators Are Entered.

Among the veteran aviators who will start in the race are the following:

Glenn H. Curtiss,	Tod Shriver,
James Radley,	J. C. Mars,
Charles G. Harmer,	Capt. Thomas S. Baldwin,
Charles F. Willard,	
J. A. D. McCurdy,	

The tentative route will be Hammond, Valparaiso, Laporte, South Bend, Goshen, Kendallville, Waterloo, Bryan, Toledo, Sandusky, Loraine, Cleveland, Ashtabula, Conneaut, Erie, Westfield, Fredonia, Buffalo, Rochester, Syracuse, Utica, Albany, and thence down the Hudson along the route successfully used this year by Aviator Curtiss.

Quality

All you need trouble yourself about in choosing a Fall Suit or overcoat in my store is the pattern and cut. Pleasant trouble. Leave the quality part to me. I back what I sell with a money-back guarantee. I have never shown a finer line of Exclusive Clothes than are here today.

$20 to $35

FOREMAN

Quality Clothes

92-94-96 Washington St.

Bet. Clark and Dearborn Sts.

POSTLEWAIT UNDERTAKER

When you call an Undertaker, you want assurance that you will get the best possible service, at a reasonable price. For thirty years we have striven to perfect Postlewait Service, and our numerous patrons and growing business bear strong testimony of our ability to perform careful, satisfactory service. Our rule of business is the Golden Rule.

FIVE LOCATIONS

See Telephone Book

VICHY CELESTINS

PURITY AND EXCELLENCE

(FRENCH REPUBLIC PROPERTY)

Natural Alkaline Water

Ask your Physician

Not Genuine without the word

CELESTINS CELESTINS CELESTINS

Kodaks Films Developing Printing

Almer Coe & Co.

Opticians

TWO STORES { 74 STATE STREET Opposite Field's / 7 JACKSON BLVD. Near Michigan Ave.

PARKER'S HAIR BALSAM

Don't Forget to buy tomorrow's Tribune. It offers opportunity.

Grasp It

Keeley Cure

For LIQUOR and DRUG USING

DWIGHT, ILL.

CHICAGO OFFICE: 806 Rector Bldg. Tel. Central 3255. 123 Monroe St.

ACQUITS BROWNE ON SECOND TRIAL

Jury, After 27 Ballots, Frees Legislator of Charge of Bribery.

FOUR VOTE TO CONVICT.

Lack of Confidence in the State's Star Witness, However, Causes Change.

(Continued from first page.)

tore it up and did not inform his associates until the close of the meeting.

Meanwhile, Lorimer political lieutenants had arrived at the bank, among those who offered their congratulations being Elbridge Hanecy, Congressman W. J. Mozley, County Controller "Jim" Monaghan, and Congressman Lundin.

Plans Political Work.

"I have no comment to make," said Senator Lorimer, "either on the acquittal of Mr. Browne or the action of Theodore Roosevelt and the Hamilton club."

Browne and Attorney Erbstein went to the Briggs house, where one of the first to greet the acquitted man was Representative Robert E. Wilson, who is under indictment on a charge of perjury in Cook county and of conspiracy with Browne in Sangamon county.

"I suppose this lets me out, too," exclaimed Wilson in glee.

However, it was announced in the Criminal Court building that the decision in the Browne case would have no bearing upon the Wilson case, which probably will be tried in the October term. The trial of Browne in Springfield also is on the cards for next month.

"Tomorrow I am going back to La Salle county," said Browne, "to look after my campaign for renomination and reelection to the legislature. I am going to make a whirlwind fight and feel certain of success. I have had a fair trial, but I feel I owe my freedom largely to the efforts of my attorneys, who have worked night and day."

O'Donnell Offers Explanation.

"Leaving out of consideration the political aspects," said Attorney O'Donnell, "the verdict shows that the jury put no faith in the testimony of a man who confessed he was a paid accomplice. It is bad enough for a man to confess himself a criminal, but payment takes the form of a reward for criminality and the idea is repugnant to any jury. There never was a case where the accuser was so polluted. Not only is the verdict a vindication for Browne, but it should check the imperious will of 'Big Teddy,' who sets himself above the courts.

"I saw Senator Lorimer and he is elated. He is receiving telegrams from all over the state urging him to maintain his dignity and let the people judge."

"The verdict speaks for itself," said State's Attorney Wayman. "The public knows the evidence. I presented the evidence and did everything that a public prosecutor could do. The state of Illinois will reap the benefit of the prosecution regardless of the verdict. I have nothing further to say."

Cost of Trial Is High.

As soon as they received their pay slips from Court Clerk Schmidt the jurors hastened to the office of Criminal Court Clerk Harris, secured their warrants, and then in a body walked over to the county treasurer's office for their pay. Hanlon drew $72, Skinger $72.50, Lyng $72.40, while Ries and Foss, the last two chosen on the jury, received $44.40 and $44.30, respectively, being $2 a day and mileage.

Witness fees amounted to about $2,000, an average of close to $20 each, while $1,800 was paid to veniremen, of whom 800 were summoned, and the hotel bill came to about $700. From the commencement of the trial on Aug. 1 the county's expense for the thirty-nine days was about $10,000. The cost of the first trial to the county was about the same. The expense for the defense of Browne in the two trials is estimated at between $70,000 and $80,000. One hundred detectives were constantly employed. The cost of stenographic work alone was placed at $6,000. The attorneys' fees are said to have reached above $50,000, more than half of which is believed to have gone to William S. Forrest, the chief lawyer.

Foreman Blames White.

After leaving the court building Foreman Hanlon discussed the verdict.

"Nothing would have pleased me better than to have convicted Browne," he said, "but I could not do it on the evidence of such a man as White. I am disappointed that the state had to depend on that man. I am positive Browne had not a friend on the jury. The 'boys' seemed to me as decent a lot of young men as a man need care to be associated with.

"The state fell down on White's testimony. That was what lost the case against Browne.

"Why, if that man White ever saw the jury it was out of the corner of his eye. He could not sit on the stand and look one of us in the face. After the things that were brought out about him and taking into consideration his appearance on the witness stand, I believe it was impossible to send a man to the penitentiary and ruin him for life on the testimony of such a creature."

Mr. Hanlon was the next to the last of the four who at first stood for conviction to go over to vote for the acquittal of Browne.

Tells of the Ballots.

"I left the court room with a strong impression of Browne's guilt," he said, "but the more I thought about White the less I felt I could conscientiously send a man to the penitentiary on the evidence of such a man.

"We took a ballot within half an hour after we retired. We found the jury stood eight to four for acquittal. We took seven more ballots before we went to bed, but this proportion was not changed that night. The four for conviction were Foss, Lyng, Skinger, and myself.

"Nevertheless, I went to bed and I am certain the others did the same, feeling that our conviction of Browne's guilt rested on a bad basis if that basis was the testimony of White.

"White had been shown to be a man so low that our stomachs turned against him.

"I don't think there ever was a real chance for conviction with that jury.

"In the morning we began arguing as we dressed, and at 8:30, immediately after breakfast, we took up the debate. We took eighteen ballots before luncheon, and in the course of the eighteen three of the conviction men came over; first Lyng, then Foss, and then myself, at about equal intervals in the balloting.

"It was then time for luncheon. We lunched and at 1:10 took another ballot. Skinger voted for acquittal on this ballot, and it was the last."

Predict Roosevelt's Stand.

All the jurymen after they were freed from restraint manifested a strong interest in what Col. Roosevelt had said and done during his visit to Chicago. His words concerning the political corruption in Illinois following his refusal to sit at the table with Lorimer were read with close attention. The colonel's keynote:

"I ask you men of Illinois that you purify your politics, that you hold accountable the scoundrel, great or small, who has been guilty of corruption" brought forth a remark of discouragement from Foreman Hanlon.

"It couldn't be helped," he said. "If Col. Roosevelt himself had been on that jury he could not have sent Browne up on White's word. I was more than willing to convict him, but I couldn't."

"Did Roosevelt refuse to sit at the same table with Lorimer?" asked Juror Lyng in surprise. "No, we hadn't heard it. We have had the newspapers, but everything referring to Browne or Lorimer or the case was cut out by the bailiffs. We kept track of the baseball and the Lang-Kaufmann fight and the ruction over gambling at Hawthorne Park on Labor day, but nothing touching this case reached us."

Gloss' Arrest Unknown.

Jurors Roehm and Hegan expressed surprise, as did several others, when they were informed of the indictment of Motorman George Gloss on the charge of perjury in the trial. By a blunder, Gloss was brought into Judge Kersten's court room while the jury was present, to give bonds, and it was supposed at the time that the jurors understood he was under arrest.

"We did not know he had been arrested," said Roehm, "but thought he was getting his witness fees."

Inquiry among the jurors determined that they believed the testimony of the Yarbrough brothers, Otis and Sidney, that Sidney Yarbrough was in White's room at the St. Nicholas hotel, Springfield, on the night of May 25, 1906, when Browne called and took White back to his own [Browne's] room, where the negotiations for the purchase of White's vote for Lorimer are alleged to have been started. The jurors also discredited the contradictory testimony of Gloss, to the effect that Sidney Yarbrough was in Chicago on that date.

Roehm was one of four unmarried jurors, the others being Foss, Skinger, and Elenz. Whether married or single, most of the jurors were cigaret smokers, only two preferring cigars. The floor of the room where they deliberated was found littered with cigaret stubs.

State's Attorney Wayman called Juror W. G. Hegan into his office for a private talk after the verdict was received, but the purpose of the conference was not disclosed.

Was Indicted Last May.

Browne was indicted last May by a special grand jury a few days after Legislator Charles A. White, a Democrat, confessed that Browne had paid him $1,000 for voting for William Lorimer for United States senator in the forty-sixth general assembly. The specific charge in the indictment was that an $800 balance of the stipulated $1,000 was paid White at the Briggs house in this city on June 17, 1909. White also told the investigators that Representative Robert E. Wilson of Chicago had paid him $900 at the Southern hotel in St. Louis on July 15, 1900, as his share of the "jackpot."

To the same grand jury Representative H. J. C. Beckemeyer of Carlyle made a similar confession, naming $1,000 and $500 as the sums he had received. Representative Michael S. Link of Mitchell, after being indicted for perjury, made a third confession to having received the same amounts, although denying that the $1,000 came to him as "Lorimer money."

Browne, according to Beckemeyer and Link, paid them their $1,000 apiece at the Southern hotel in St. Louis on June 21, 1900. The cutup of the "jackpot," they all agreed, was on July 15, also at the Southern hotel.

Confessions Bring Immunity.

As Browne was ill, Representative Robert E. Wilson met the southern Illinois Democrats for the division of the "jackpot." Other than Beckemeyer, White, Link, and Wilson there were in the room Representatives Joseph S. Clark of Vandalia, indicted in Sangamon county; Henry S. Shepherd of Jerseyville, and Charles Luke, since dead. All of these came before the Cook county grand jury that investigated legislative corruption and indicted Browne and Wilson. Immunity was given those that confessed.

The first trial of Browne resulted in a mistrial, the jury standing eight for conviction to four for acquittal at the end of 115 hours of deliberation—a new record for a criminal case in this country. The second trial, just closed, began Aug. 1 last and was marked by attempts to tamper with the veniremen, causing Judge Kersten to dismiss several venires and to stamp the operations of investigators as "outrageous and a travesty on justice."

Plan for Sunday School Canvass.

A union meeting of all the Protestant ministers in the city will be held Monday noon in the Central Y. M. C. A. auditorium to make arrangements for the canvass of the city in October by the International Sunday School association.

FIGHT CONTINUES, WORD OF WAYMAN

"Everlasting War on Jackpottism" Is Promise of State's Attorney in Speech.

APPEALS TO THE VOTERS.

Address in Aid of Anti-Slate Candidates Brings Comment on Browne's Acquittal.

State's Attorney Wayman last night declared everlasting warfare against "jackpottism," deplored the naming of tickets by bosses, and issued a plea to voters to clean out the legislature at the primaries next Thursday. He spoke at a meeting at Schoenhofen hall, Milwaukee and Ashland avenues, held in the interests of A. J. Harris, clerk of the Criminal court.

Declaring himself "somewhat disfigured, but still in the ring," Mr. Wayman assured the hall filled with voters that he was not discouraged at the acquittal of Lee O'Neil Browne of the bribery charge.

Speaker Is Epigramatic.

Mr. Wayman's address was sprinkled with epigrams. Here are some:

"I propose no post-mortems. Whatever evidence is presented to me I shall see that no man, however important, will walk free unless you say so."

"Jackpots will never be cleaned out unless you clean them out yourself."

"The stench arising from corruption in this state is reaching the skies."

"The legislature passes laws affecting you and me," said Mr. Wayman. "Every corporation that is entitled to something should not have to pay for it, and if it is not entitled to it, money should not be able to purchase the favor.

"If the jackpots are to live in Illinois, Illinois will not live. The time has come for the people to seize the government and run it themselves—certainly we can make no worse mess of it than the bosses.

Denies He's Discouraged.

"Do you think the state's attorney is discouraged? Not a bit of it. I feel stronger tonight than ever before, for I know now what I'm up against. I know that I can't win in this game without the combined backing of the people.

"Government can't live with crime unless it fights crime.

"If you men should see a murder on the street, you would be appalled. Murderers are convicted because their acts shock the physical senses. With jackpots it is different. Then the acts are secret. You don't see the crime and so it fails to arouse.

"We have been used to corruption so long that the enormity of the crime fails to arouse."

Would End Caucus.

"It is up to the voters immediately to put an end to party caucuses conducted by five self-appointed bosses in a private kitchen and to important sessions of the legislature held in bathrooms of another state.

"The primary law means that bosses shall not name the ticket. The real fellows of this country are the fellows who haven't got the money, and they are the ones we want in office."

Mr. Wayman urged the election of Clerk Harris and Supt. Nightingale of the county schools, both of whom were left off the slate.

At noon Mr. Wayman addressed an anti-slate meeting at the Garrick theater.

VERDICT STIRS COLLEGE MEN.

Speakers at Ottawa Meeting Urge Renewed Opposition to Browne at the Primary.

Ottawa, Ill., Sept. 9.—[Special.]—College boys, at the meeting of the South Side Men's club tonight, fired a few hot shots at Illinois grafters. Alfred Andrews of Ottawa, student of Illinois university, declared it was the duty of every voter to go to the polls next Thursday and vote for a man with clean records for the general assembly.

Lawrence Williams of Luther college said: "Lee O'Neil Browne is declared not guilty by a Chicago jury, but his monumental nerve in being a candidate for reelection under the circumstances is the wonder of the nation."

James Stevenson of Streator, champion orator of the Illinois university, declared it was the duty of the citizens of Illinois to erase the blot the jackpotters and bribers had cast upon them. He urged every citizen to do his duty at the primaries.

The Rev. Mr. Kels, pastor of the Baptist church of Streator, said Browne has been acquitted, but that "as a man soweth, so shall he also reap," and Browne has his harvest coming. "I admire Roosevelt for having enough self respect to refuse to sit at the banquet table with Lorimer," he added.

Dr. Shaw of Ottawa expressed a hope the decision by the Chicago jury on the bribery case would awaken the good citizenship of Ottawa and La Salle county to their sense of duty.

J. A. Andrews, president of the South Side club, declared the decision in the Browne case should stir the conscience of every voter and inspire him to do his best for political purification.

There was a large crowd at the meeting, and the speakers were cheered vigorously, every reference to Roosevelt's snubbing of Lorimer evoked great applause.

Three Firetug Men Fined.

Three members of the crew of the fire tug Graeme Stewart were fined by the trial board yesterday on charges of insubordination filed by Capt. Patrick Lyons. They were Maurice Murphy, marine engineer; Terence Kelly, pilot engineer, and Henry Neubert, pilot.

SEE GAIN DESPITE VERDICT

Political Reformers Rejoice at Trial's Exposures.

THINK CLEANUP IS AHEAD.

Acquittal of Browne Is Called Disgrace to Cook County.

Expressions of surprise at the outcome of the Browne trial were heard wherever men who have been working in the cause of political reform discussed the subject.

Men identified with the movements for city, county, and state betterment asserted, however, that the exposures brought about through it would result in cleaning up the legislature.

"I think it is a great misfortune. It is a disgrace to Cook county," declared Robert Catherwood, member of the Peoria conference committee of seven and president of the Civil Service Reform association.

Shows Browne Unfit.

Walter L. Fisher referred to President Roosevelt's speech of Thursday evening.

"I think he correctly stated the situation," he said, "when he pointed out that sometimes the ability to convict a man in the Criminal court is not necessarily the measure of a man's guilt. THE TRIBUNE has done a distinct public service in having demonstrated the unfitness of Lee O'Neil Browne to hold office further."

"What do I think of it?" demanded George E. Cole, chairman of the executive committee of the Citizens' association. "I don't want to think of it. What can anyone think of it? It's an outrage.

"This is the situation. I don't know whether Browne is guilty in this particular case; but I have my opinion. It is a fact that Lorimer was elected through corrupt influences and that Browne was a part and parcel of those influences.

"This is a temporary triumph of Judge Technicality. The public has condemned Browne, the jackpot, and the whole Lorimer business."

Prosecution Was Beneficial.

Harry L. Bird, secretary of the Legislative Voters' league, declared that the ultimate effect of the prosecution of Browne is beneficial regardless of the legal result.

"Browne has been held guilty morally at the bar of public opinion," he said, "and that will not be changed by the verdict of the jury. It is generally recognized that in a court trial a man must be proven guilty beyond a reasonable doubt, but a man seeking to represent the people should be innocent above a doubt. As soon as there is a doubt he becomes unfit, and this is particularly true right now of Browne and the others who have been associated with him."

"The expose of legislative conditions was greatly beneficial in its effects," said Shelby M. Singleton, secretary of the Citizens' association.

"Whatever the outcome of the trial, there is a deep and widespread belief on the part of the general public contrary to the finding of the jury. I don't and I can't believe that this acquittal will be accepted as a vindication of Mr. Browne or his associates for the reason that I believe the people are going on to clean up the legislature as a result of the exposures that have been made in THE TRIBUNE."

HENEY APPLAUDS ROOSEVELT STAND

Frisco Graft Prosecutor Says Rebuke to Lorimer Was Merited One.

CLUB IS IN A TURMOIL.

Caucus of Hamilton Members Friendly to Senator May Censure Batten.

Francis J. Heney of San Francisco, who prosecuted the grafters of that city—Abe Reuf among them—arrived in Chicago yesterday and discussed both the Roosevelt-Lorimer incident and the acquittal of Browne.

"Col. Roosevelt did exactly right in refusing to sit down with Senator Lorimer," Mr. Heney said. "His action will have more to do with arousing public sentiment against fraud and graft than the conviction of Lorimer himself would have done. It will give greed and corrupt corporate interests and peculating individuals a sense of the moral view of their misdemeanors that nothing else could.

"Let such persons realize that society and decent people will have none of them and the result will be to lessen the practice of graft.

"The acquittal of Lee O'Neil Browne is what might have been expected, though the charge of the judge was explicit. The trial will have a beneficial effect, however."

Hamilton Club Stirred.

The Roosevelt rebuke to Lorimer has stirred the membership of the Hamilton club. President Batten continues to point out that he and the members of the committee who went with him to Freeport to meet Mr. Roosevelt were put up against the proposition of calling off the entire banquet or recalling the invitation to Senator Lorimer and that they chose the short horn of the dilemma. Mr. Batten continued:

"As for the accusation that to please Col. Roosevelt I refused to call upon Speaker Cannon there is no basis to the charge. Uncle Joe wasn't on the program, and I simply had to adhere strictly to the schedule. I could not call on Speaker Cannon nor could I call on Senator Beveridge."

Lorimer adherents in the club membership grew more and more wroth over the matter and threatened to try to take action disapproving of President Batten. It is said plans are afoot for a caucus, either some time this afternoon or early next week, to take some such action. The more rabid of the Lorimerites are for ousting Mr. Batten and the whole administration from office, but the more reasonably inclined Lorimer men are for passing resolutions of censure.

There is a belief among the conservative men of the club that the feeling will die down.

Lorimer Men Give Views.

Elbridge Hanecy, Ernest Magerstadt, and David L. Frank—Lorimer's friends—gave out mildly worded interviews indicating the trend of thought in the minds of the Lorimerites. Mr. Hanecy said:

"It looks as if Mr. Roosevelt is not quite responsible for what he says or does. Of course, he was inspired to do this thing by Mr. Lorimer's foes in Chicago and the people will wonder if their dear Teddy believes he is an unattached president of the universe or merely the repository of divine wisdom."

Senator Lorimer himself continues mum on the subject.

INDORSE ACTION OF ROOSEVELT.

New York Papers Comment on Denunciation of Bribery and Criticism of Lorimer.

New York, Sept. 9.—[Special.]—The New York Times commenting on the Roosevelt-Lorimer incident at Chicago, says:

"We think that Mr. Roosevelt has done public service by his conduct at the Hamilton club in Chicago in the case of Senator Lorimer. It is true that there is plenty of opportunity for adverse criticism of it. There are questions that can plausibly be raised as to social conventions, rights of club guests, and, more seriously, the right of accused men to be held innocent until proved to be guilty. Mr. Roosevelt ignored these, and we think the result may be for the public good.

"Mr. Roosevelt was not acting on rumor or on wholly unverified testimony. He may be assumed to have acted on evidence brought out in the court records of Illinois through confessions of bribetaking for votes in the legislature for Lorimer. He accepted that evidence as adequate to justify him in enforcing his standard of public morality in the manner he chose."

The Brooklyn Eagle says:

"Refusal of former President Roosevelt to be a fellow guest at a dinner with William Lorimer, Republican United States senator from Illinois, may easily be unjustly misinterpreted as the forejudging of the case of a man accused, but not formally convicted of being the beneficiary, if not the instigator, of bribery.

"Former President Roosevelt simply takes the ground that a man accused of murder or burglary, though not convicted, is not a proper guest at a dinner of self-respecting American men. He emphasizes by his act the proposition that bribery, even successful bribery, is a crime, socially considered, just as murder and burglary are crimes. Can any logician question a proposition so self-evident?"

BRYAN INDORSES LORIMER SNUB

Roosevelt's Action Will Elevate Politics and Society, the Nebraskan Declares.

Little Rock, Ark., Sept. 9.—[Special.]—In closing his initiative and referendum address here tonight W. J. Bryan said he fully indorsed Col. Roosevelt's action in declining to sit at the same table with Senator Lorimer in Chicago yesterday. He declared the former president's action will elevate society and politics to a marked degree.

ODELL WILL QUIT POLITICS.

Former Governor of New York Announces Intention in Interview at Newburg.

Newburg, N. Y., Sept. 9.—[Special.]—Former Gov. Benjamin B. Odell Jr., in an interview today, announced his intention of withdrawing from politics. The situation here has become one that meant a bitter fight at the polls, the insurrectionists, under Senator John B. Rose, having organized for a fight.

Rupperts FAMOUS FREAK FOR SENSITIVE FEET

FALL SHOES FOR YOUNG MEN

Your fall shoes await you at Ruppert's, the "Young Man's Store." No matter what your hobby, I have it. My stock is complete with all the latest styles in men's fashionable footwear.

Expert Repairs While You Wait
TWO SHOPS
McVicker's Theater Building
Near State Street on Madison Street
Van Buren and La Salle
127-129 Van Buren

Grasp it
The certainty chance to become wealthy.

See Tomorrow's Tribune.

ASK FOR WASHBURN-CROSBY'S
GOLD MEDAL FLOUR
THE VERY HIGHEST QUALITY

"Off with the Old, On with the New."

It's the Cut

—not the material, not the color, not the trimming—that makes the new gown new. It's the cut that counts! And who makes the cut? Why, My Lady Fashion, of course, who runs just ahead, laughs at you over her shoulder, and lures you on. What My Lady Fashion says goes, and she is saying some extraordinary things this Fall. She tells about the new sleeve, the new skirt, and the new waistline in the one authoritative fashion publication of the season—the Big Autumn Fashion Number of

THE DELINEATOR

OUR 40th YEAR 1911

I am looking for a dear old lady

$500.00 for you if you find her.
See The Delineator.

...tpert
...IS FREAK FOR SENSITIVE FEET
...L SHOES
...OUNG MEN
...hoes await you at Rup... Young Man's Store," ... what your hobby, l... stock is complete with ... styles in men's fash... wear.

THE PUP $4
...pairs While You Wait
...WO SHOPS
...'s Theater Building ...treet on Madison Street ...ren and La Salle ...12th Van Buren
...See Tomorrow's Tribune.

LLOYD W. BOWERS IS DEAD IN BOSTON

Solicitor General Expires Suddenly After Illness of One Month.

TAFT LOSES ABLE HELPER

Chicago Man Was Assured of a Place on Supreme Bench in the Near Future.

Boston, Mass., Sept. 9.—Solicitor General Lloyd Wheaton Bowers, lifelong friend of President Taft, died at the Hotel Touraine today. Death came suddenly, the result of a cardiac thrombus, which ended an illness of a month due to an attack of bronchitis. The death of Mr. Bowers removes a prospective candidate for one of the vacancies in the Supreme court bench. Mr. Bowers' home was in Chicago.

Funeral services will be held Monday morning at the Hotel Touraine. President Taft, who sent a personal expression of sorrow to Mrs. Bowers as soon as he heard of her bereavement, may attend.

The completion of the funeral arrangements is delayed because Mr. Bowers' daughter, Miss Martha T. Bowers, has not yet been communicated with. Miss Bowers is on a horseback trip through Yellowstone park. It is hoped to reach her soon. After the funeral services here the body will be taken to Westfield, Conn., where the burial service will be held upon the arrival of Miss Bowers.

Taft Notified of Illness.

Mr. Bowers' illness first became generally known through a telegram sent by Mrs. Bowers to President Taft last Tuesday. The message was delivered to the president on the train while he was on his way back to Beverly from the conservation congress at St. Paul. So solicitous was Mr. Taft that as soon as he reached Boston he called at the hotel and found the patient so much improved that he was able to see him.

Daily reports concerning the condition of the sick man have been encouraging, and yesterday the prospects of his being able to leave the hotel were discussed. The physician who has attended Mr. Bowers here said today that the patient had a good night's rest, ate a good breakfast today, and was chatting cheerfully with his wife and son when suddenly he stopped talking and a moment later was dead.

Mr. Bowers was appointed solicitor general soon after the inauguration of Mr. Taft and was confirmed by the senate on April 5, 1909.

Taft Intended Him for Supreme Bench.

Beverly, Mass., Sept. 9.—The sudden passing away of Solicitor General Lloyd W. Bowers made the day a sad one at Burgess Point, especially as President Taft had been assured only two days ago that his college mate and his intimate friend for thirty years would surely recover.

The president's tribute was as follows:

"I am greatly distressed at the death of Lloyd Bowers, the solicitor general. He and I were close and intimate friends and I prided myself greatly on securing his services for this administration at great personal sacrifice to himself. His record in the solicitor general's office is one that has rarely if ever been equaled. He was one of the first half dozen lawyers of the highest ability in this country.

"It was my purpose to have appointed him a justice of the Supreme court if opportunity offered."

MOURNED BY FRIENDS HERE.

Expressions of grief were uttered by Chicago friends of Mr. Bowers when news of his death reached them. From 1898 to 1909 when he accepted the appointment of solicitor general, he was general counsel for the Chicago and Northwestern railroad, and during that period he made many friends among railroad men and attorneys.

Tribute was paid to him by Edward M. Hyser, the successor to his post with the Northwestern.

"He was conceded by the profession as being one of the leading lawyers of the United States," he said. "That he was held in high regard by President Taft was demonstrated when the president paid him a personal call when he heard he was ill at Boston early in the week. They were both Yale men and held a high regard for each other.

"He went to the Northwestern when he was only 34 years old, an unusual age for a man occupying a position of such importance as his, and he held the position sixteen years. Undoubtedly he was one of the best trained men in the country and he made as high a record in his field as ever was made by any one before him. He was unsurpassed as a man, just as he was as a lawyer.

"His loss is one that will be felt by the American bar and a great circle of admiring friends."

Praised as "Charming Man."

"He was altogether the most charming man I ever knew," said Assistant Counsel Samuel A. Lynde of the Northwestern, who worked under Mr. Bowers for ten years. "I hardly can exaggerate the attraction of his personality. Of his many pleasing traits, possibly the one for which he was most noted was that of an unfailing quiet courtesy which put every one who met him at ease. His capacity for work was wonderful and we under him used to wonder at the results that he accomplished."

A similar comment was made by John L. Pogis, secretary of the Chicago Bar association and an intimate personal friend of the solicitor general.

"The most remarkable thing about him," he said, "was his power of concentration. It was his invariable rule to reach his office at 9 o'clock in the morning and work right through until 4 or 5 o'clock in the afternoon without lunch. All the time he was at his desk, and he worked without cessation. He was jolly, good natured, and kind, and the soul of honor. He would go to any length to help a friend in an honorable way."

Aspired to High Bench.

"Mr. Bowers' ambition was to be a justice of the Supreme court," said Attorney Edward T. Glennon, an old time friend of the late solicitor general. "It is too bad that death should have come in his prime, just when he was about to realize his ambition. He spoke to me many years ago about his great desire to reach this high place. He has had it before him from the time when he was in college. He believed in himself and in his ability to fill the position."

BIBB IN LAW FIELD RAPID.

A graduate of Yale in 1870 and of the Columbia law school in 1882, general counsel of the Chicago and Northwestern railroad in 1898, and solicitor general of the United States in charge of the government's business before the highest judicial tribunal of the country at 50 years of age, Lloyd W. Bowers climbed rapidly in the field of law. He was born at Springfield, Mass., March 9, 1859. The Bowers family was prominent in Massachusetts and included many clergymen and teachers.

Mr. Bowers was admitted to the bar in June, 1882, and immediately took a desk in the offices of Chamberlain, Carter & Hornbower in New York City. He soon won a junior partnership with former Chief Justice Wilson of Minnesota. In Minnesota he had a general practice and later moved to Chicago, where in June, 1893, he became the head of the legal department of the Chicago and Northwestern railroad. During his sixteen years' connection with that road it is said that no charges, technical or otherwise, were brought against that system.

He was a member of the Chicago club, University club of Chicago, and Chicago Athletic club, was president of the Chicago Law club, and was president of the Yale Alumni association of Chicago.

Mr. Bowers was twice married. In 1887 he married Miss Louise B. Wilson of Winona, Minn., who died ten years later. In 1899 he married Miss Charlotte Josephine Lewis.

Solicitor General Who Dies in East.

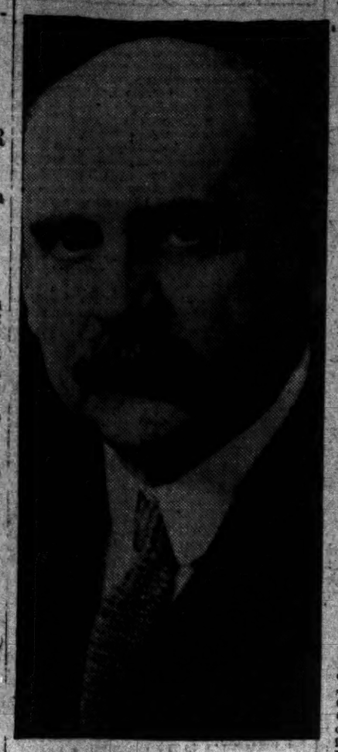

LLOYD W. BOWERS.

JANITORS IN LOOP ASK RAISE

Window Washers and Caretakers Plead Hazard of Occupation.

NEW UNION'S FIRST DEMAND.

Federation of Labor Backs Effort of Revived Labor League.

Janitors and window washers employed in downtown office buildings threaten to strike, unless they are granted an increase in wages. Officers of the Janitors' union sent a letter yesterday to the Building Managers' association stating their grievances and requesting a conference.

The letter was signed by George Weaver, president; A. F. Olson, vice president, and Peter Torkelson, secretary of the union. In it they point out that the life of a janitor and window washer in loop skyscrapers is fraught with much danger and that the average of $50 a month received for maintaining offices and buildings in a tidy condition is by far too small a remuneration.

A demand was presented for a scale of $60 a month for janitors and $65 a month for window washers. Window washers now receive an average of $52.50 a month. In a few buildings the rate is higher, notably in the Chamber of Commerce building, where the men get $57.50 a month.

Hazard and High Cost of Living.

In the letter to the managers the janitors base their plea for a raise on the hazard of the window washers' trade and on the high cost of living. They stated that most of the men are married, and that after paying grocery bills and rent there is nothing left for clothing for the wife and children.

The dust, dirt, and germs which they are compelled to work in, the janitors say, is a danger to health and this is another reason for asking higher wages.

About 200 union men are employed in downtown skyscrapers. Unless the demands are granted, the janitors and window washers may strike and induce the elevator conductors to declare a sympathetic strike in their favor. In that event both the cleaning departments and the elevator service would be tied up.

The move of the janitors was inspired by the success of the elevator conductors in obtaining an increase in wages and a union contract last spring. Shortly after the building managers signed up with the elevator conductors in April, the janitors and window washers were organized by President John Fitzpatrick of the Chicago Federation of Labor.

Only 10 Per Cent of "Craft" Affiliated.

The union is still in the formative period of its existence, only about 10 per cent of the members of the "craft" being affiliated. It was said, however, that in the event a strike is called an effort will be made to induce the nonunion janitors to join the walkout. Teamsters in the federation also may be asked to refuse to deliver coal to strikebound buildings.

A special meeting of the union will be held tomorrow to take further action and appoint a committee to take charge of the situation. An answer from the managers will probably be sent next Monday. If the managers refuse to grant a conference for the discussion of the wage demands preparations will be made at once for calling the strike. The present union is the successor of a janitors' union which broke up several years ago.

READY TO WAR ON "L" ROAD UNLESS WORK BEGINS AT ONCE.

Mayor Dwight of Oak Park Says Trains Will Be Stopped—Knight Questions Right of This Move.

Walter E. Dwight, president of the village of Oak Park, announced last night that he was ready to begin warfare upon the Lake street L.

"We have given Clarence Knight plenty of time to meet our demands for elevation, and he has chosen to ignore us. Now we are ready to fight," said Mr. Dwight. The trains will be stopped by the Oak Park police as they reach the surface at Central avenue unless some move is made at once toward elevating the tracks. If Mr. Knight then stops the entire service on the Oak Park L he will forfeit the road's Oak Park franchise.

Mr. Knight declared the Oak Park authorities have no right to stop the trains because he was not shown the contract ordinance before its passage, and did not accept it. "I am sorry not to be able to elevate," he said, "for we realize it would benefit the road as well as the public, but we have no money, so simply cannot do it."

Tonight the time expires which was given the road by the village ordinance in which to file plans for elevation of its surface tracks in the suburb and in that part of Chicago west of Fifty-second avenue and to file a bond guaranteeing that elevation would begin at once.

DEATHS.

[For other death notices see page 15.]

COOKE—Peter Cooke, fond cousin of Michael, Nick, and Patrick Cooke, and nephew of Michael Cooke, widow of Kilcooly Arthur, County Kerry, Ireland. Funeral Sunday, Sept. 11, at 9 a. m. from Agnew's parlors, 214 S. Halsted st., to Our Lady of Sorrows church; interment in Calvary.

ALBRIGHT—Monday, September 5, 1910, Charles Albright, Sr., beloved husband of Mr. and Mrs. Charles C. Albright.

EZRA J. WARNER DIES OF APOPLEXY

One of Founders of Big Grocery Firm Expires in Lake Forest Residence.

FAMILY WAIT AT DINNER

Son Who Goes to Summon Parent Finds Him Sitting in Chair Into Which He Fell.

Ezra J. Warner, one of the founders of Sprague, Warner & Co., wholesale grocers, died suddenly of apoplexy at his residence in Lake Forest at 6:30 o'clock last evening. He had returned home at 6 after spending the day in his offices in Chicago, apparently in the best of health and spirits.

He was driven from the station and exchanged commonplace greeting with his wife and youngest son, Harold. Then he announced that he would go to his room to dress for dinner. Mrs. Warner and Harold awaited his return, but when Mr. Warner did not appear at the end of a quarter of an hour Harold went to his father's room to summon him.

"Father, dinner is ready," called the son, knocking at his parent's door. Receiving no response, he entered the room and found Mr. Warner dead, sitting in an arm chair to which he apparently had stumbled when he felt the seizure.

Son Tells Family of Death.

Harold Warner informed his mother of the tragedy and hurriedly summoned his brother, Ezra J. Warner Jr., whose residence adjoins that of his father, and the Rev. J. G. K. McClure and a physician. Medical examination showed that Mr. Warner had expired almost instantly and before he could cry out to apprise the family of his sudden illness. The other members of the family, Frank Warner of Detroit, Mich., Mrs. Alexander A. McCormick and Mrs. Ethel Mothersead of Pasadena, Cal., the winter residence of the Warners, were telegraphed.

Funeral arrangements will be made with reference to their arrival in Chicago. Mr. and Mrs. Warner returned from Pasadena in May, leaving the daughters behind. Mr. Warner was said to have been in the best of health throughout the summer.

Ezra Joseph Warner was born in Middlebury, Vt., March 8, 1841, and was the son of Joseph and Jane Meech Warner. He attended the public school and completed his education in Middlebury college, from which he was graduated in 1861. In November of the same year he was married to Miss Jane Remsen of New York, and the year following the family moved to Chicago.

Forms Wholesale Grocery Firm.

In 1863 Mr. Warner became associated with A. A. Sprague in the wholesale grocery business and the firm of Sprague & Warner was formed. Later O. S. A. Sprague became a member of the firm and the name was changed to Sprague, Warner and company.

Besides his interest in the firm, Mr. Warner for a number of years was local director of the Liverpool and London and Globe Insurance company and at one time served as chairman of the board of directors. He was a governing member of the Art institute, Onwentsia, and Pasadena Country clubs.

NOW THEY CAN EARTHQUAKES; NO SHOCK TO NEW 'EXPLOSION.'

Ohio Inventor Displaces 500 Tons of Rock with Harmless One at Joliet Quarry—Will Prevent Life Loss.

Are you looking for some safe, sane, and perfectly harmless excavation? If so, seek not the shadow of a ladies' tailoring establishment, or the peaceful life of the rural dwellers.

Make gunpowder.

The latest in gunpowder is called Hoyne's earthquake and safety explosive. Its harmlessness and its effectiveness were demonstrated yesterday at the penitentiary quarry in Joliet.

At the test in Joliet yesterday a quantity of the powder was placed in a paper tube. A rifle ball was shot into the tube, but there was no explosion. Some of the powder was lighted with a match. It burned, but there was no explosion.

The power test was made in eleven holes drilled in the quarry, the holes were twenty feet deep and sixteen pounds of powder were placed in each hole. Charles Tengden, the quarry engineer, estimated that 500 tons of rock had been displaced. Not a bit of the rock was hurled into the air.

Another feature of the powder is that it is smokeless. This property will minimize explosions from firedamp.

William J. Hoynes, the inventor of the explosive, was on hand to oversee the work of demonstration. He comes from Cleveland, O. The Chicago men who were present were Contractor L. B. Jackson and Engineers J. C McMinn and C. F. Ames.

BURNHAM TO SPEAK ABROAD ON "THE CITY OF THE FUTURE."

Will Lecture Before Royal Institute of British Architects—"Chicago Plan" Is Exhibited in Europe.

D. H. Burnham, architect and author of the "Chicago plan," will sail for Europe next Tuesday to deliver an address before the Royal Institute of British Architects on "The City of the Future." Mr. Burnham will be accompanied by his wife and by Mr. and Mrs. Edward R. Butler. Mr. Butler is chairman of the plan committee of the Commercial club.

The drawings of the "Chicago plan" have been sent to Europe for exhibition, first at Dusseldorf, and are now being shown there under the direction of German authorities. A little later they will be taken to London, where they will be shown in connection with the "town plan exhibition." It is at this latter meeting that Mr. Burnham has been asked to preside, the date of the general meeting being Oct. 18. At that time he also will deliver his prepared address.

The German authorities and the English likewise made applications last spring for permission to exhibit the "Chicago plan," offering to undertake the expense of conveyance to and from Chicago.

Bart.

PLEASE REMEMBER

that I sell nothing but all-wool ready-to-wear garments. I am a specialist and the styles you find here present that extremely desirable feature of duplicating in their various lines the productions of the best class of custom tailor work, but with this difference—my prices are about half of what one would pay for clothes of like quality made to measure.

Start at $15 and up to $50

2 shops

44 AND 46 ADAMS
117 MADISON

Swedish Writer Who Died Here.

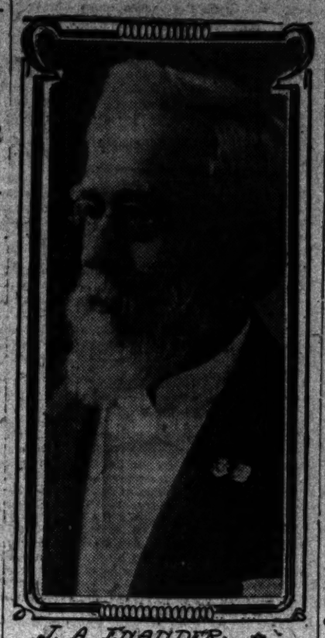

J. A. ENANDER.

Dr. John A. Enander, poet, author, orator, and oldest Swedish-American newspaper man in age and service, chief editor of the Hemlandet, died at his residence, 3256 Oak place, Chicago, yesterday morning after several years of lingering illness.

He was born sixty-eight years ago in Vestergotland, Sweden, on his parents' small farm. Although poor, he rose to prominence by fighting successfully with his pen the spread of Mormonism through his native land. The Augustana Synod called him to America, locating him at Paxton, Ill., in 1869 to prepare him for the ministry. He became editor of the Hemlandet, official weekly of the church, and after the Chicago fire purchased the paper.

He was a Republican and was appointed by President Harrison minister to Denmark, but poor health forced him to withdraw. For a while he filled the chair of Swedish literature at Augustana college at Rock Island, Ill.

In 1892 the board of directors of Augustana college conferred upon him the degree of LL.D.; in 1905 he received from King Oscar the Literis et Artibus medal in recognition of his authorship.

Enander has published seven works and his contributions to other books and publications are innumerable. Among his works the "History of the United States," published in Chicago in 1875 to 1880, is the most important.

He was married June 23, 1873, at Paxton, Ill., to Miss Malinda Lawson, daughter of one of the earliest Swedish settlers in the west. He is survived by her and three grown children, the daughters Ada Elvera Angelica and Hilma Louise Alfhild, both teachers in the Chicago schools, and a son, Johan Elmar Hilding, civil engineer and graduate of Armour institute. He also leaves a brother in Wadena, Minn.

NEW YORK SCHOOLS CROWDED.

Half Time Will Be Forced on 60,000 Children Through Lack of Enough Buildings.

New York, Sept. 9.—With seven hundred thousand boys and girls awaiting the opening of school on Monday, the school accommodations face a congestion that will force nearly 60,000 children on part time. Upon the Bronx district the congestion will be greatest, for 16,000 out of the 65,000 school children there will be on part time.

Now it's going to be easier than ever to get Selz Royal Blue shoes

YOU'LL find a new Royal Blue store ready for business Saturday, Sept. 10th; the fourth of the successful stores now selling Selz shoes exclusively in the downtown district.

The new store is located at the northwest corner of Madison and Clark Streets; a busy corner; lots of men who want this sort of shoes pass there daily; it's convenient.

Selz Royal Blue shoes
at $3.50, $4, $5 and $6

are the best shoes you can buy; the best of leathers are used; the best of making; and the lasts are special, scientific shapes made to fit human feet. We'll put a pair of shoes on you that will be comfortable, that will wear well, and that have smart style. Better see the new fall models.

Selz Royal Blue shoes
for men, $3.50, $4, $5, $6

Leon's
Royal Blue Stores

184 Clark 96 Madison 138 Dearborn
Southeast corner Dearborn and Van Buren
Northwest corner Madison and Clark

RESORTS AND HOTELS.

GALEN HALL
HOTEL—SANATORIUM
Owing to our Tonic and Curative Baths, our elegant comfort and Exceptional Table and Service, we are always busy.
F. L. YOUNG, Gen'l Manager.

Come to PAW PAW LAKE, MICH.
The Wigwam, The Allen, Ravine Cottages, Lincoln Cliff, Woodward's and Forest Home Pavilion. Pere Marquette R. R. takes you there.

RESORTS AND HOTELS.

THE STERLINGWORTH
Lauderdale Lakes, Elkhorn, Wis.
This beautiful resort now open. Excellent tables, boating and bathing. Cottages for families. Rates $2.00 per day and $12.00 per week.
W. A. SHARP, Prop.

THE ALBUMAR, Whitehall, Michigan.
On shore of White Lake; large airy rooms; finely shaded grounds; excellent table; boating, bathing, fishing. Rates $2.00 per day; $12.00 per week.
R. V. BURLEIGH.

IF GOING TO ATLANTIC CITY, N. J. GO [illegible]

Your First Telephone Call Today!

Get your newsdealer on the wire and tell him to save you a copy of tomorrow's great Sunday Tribune without fail. It's your only chance to read

THE WHIRLWIND FINISH OF

THE MAN IN BLACK

The closing chapter of this remarkable romance of French court life is the best installment of the entire serial. It's swift, vivid and realistic enough to suit even "the frank brutality of Dr. Sartines," chief of Parisian police.

FULL CONTENTS OF TOMORROW'S ISSUE.

Cover Design, "Mischief," by Bessie Pease Gutmann, whose roguish child pictures are known the world over.

Editorial Chats.

"The King's Caprice," a masterly romance by James Hopper; illustrated by Wm. Oberhardt, who did the pictures for "In the Shadow of the Chair."

"The City," poem by Frederic Arnold Kummer.

"When 'Red' Was White," a corking good office boy yarn by Roy Stuart.

"The Weapons of Eve," Lily Long's romance of a newspaper reporter; illustrated by G. H. Mitchell.

"The Headliner," a side-splitter by Randolph Bartlett, with drawings by Dan Sayre Groesbeck.

On the Sultan's Road," by Leo Crane, illustrated by Sigurd Schou.

"Rus in Urbe," by Edwin Bjorkman.

"The Man in Black," by H. de Vere Stacpoole, with paintings by Sigurd Schou.

If you have friends who are also lovers of good fiction, tell them to order early today and avoid disappointment—

Tomorrow, September 11
The Monthly Magazine Section
OF
The Chicago Sunday Tribune

RESORTS AND HOTELS RESORTS AND HOTELS

Michigan and Wisconsin
STATE FAIRS
—AT—
Grand Rapids and Milwaukee
Open Sept. 12th, Close 17th.

Biggest events of the season. Fine Stock and Horse Shows, Great Agricultural and Horticultural Exhibits, Horse Races and Auto Races. Other attractions are the many delightful **resorts** and **small lakes** in the vicinity where **good fishing** is to be had.

To Grand Rapids, $2 } Leave 7:45 Every Evening S. S. Alabama and Carolina.
To Milwaukee, $1 } Leave 9:00 P. M. Daily, S. S. Arizona and Indiana.

GOODRICH BOATS
A Delightful Night Trip on the Finest Boats of the **Goodrich Fleet.**
Docks Foot of Michigan Ave.
City Ticket Office, 101 Adams St.

HONOLULU $110
And Back (First Class)
5½ Days from S. F.
The splendid twin screw steamer SIERRA (twin screw, 8 piston, 16,000 tons displacement) sails Sept. 10, Oct. 1 and every 21 days. Honolulu, the most attractive spot on entire world tour. Volcano Kilauea now unusually active. BOOK NOW.
LINE TO TAHITI AND NEW ZEALAND. S. S. Marioosa and Union Line sailings Sept. 11, Oct. 17 etc. Tahiti and back (24 days), $125 first class. New Zealand (Wellington), $240.25 first class. R. T.
OCEANIC S. S. CO.
673 Market Street, San Francisco

EXCELSIOR SPRINGS
MISSOURI
All-the-Year-Round Resort
Home of the most varied and valuable group of mineral springs in America.
More than 100 Hotels, Boarding Apartments and Bath Houses. Reached by the
Chicago, Milwaukee & St. Paul Railway
Ad. Secretary Publicity Committee, Excelsior Springs, Mo. Tickets, 95 Adams St., Chicago.

FLAMBEAU LODGE The Ideal North-woods Resort
Twelve miles west of Powell, Iron County, Wis. Make reservations now for September and October, the best season for fishing, shooting, temperature and scenery. This is the most beautiful and finely appointed log-cabin camp in the Northwoods. Original timber uncut. Boats on twenty lakes. Muskellunge, Bass, Pike, Ducks and Partridge. No beer, laundries or telephones. No style, but excellent service, table and accommodations. Private cottages. Guides if wanted. Rates $15.50 and $18.00 per week, including boats. Address R. E. WATROUS, 316 Rand McNally Bldg., Chicago. Tel. Franklin 1468.

DRAPER HALL
OCONOMOWOC, WIS.
Better than ever. Particular attention paid to automobilists. Cuisine of acknowledged excellence. First class service. Now open.
MRS. CHAS. B. DRAPER.

BIRCHWOOD BEACH
Two hours from Chicago. Electric-owned cottages. Central Dining Room. Not a Public Resort.
BRAWER 66, HARVEY, ILL.

HONOLULU $110
And Back (First Class)
5½ Days from S. F.
The splendid twin screw steamer SIERRA (twin screw, 8 piston, 16,000 tons displacement) sails Sept. 10, Oct. 1 and every 21 days. Honolulu, the most attractive spot on entire world tour. Volcano Kilauea now unusually active. BOOK NOW.
LINE TO TAHITI AND NEW ZEALAND. S. S. Marioosa and Union Line sailings Sept. 11, Oct. 17 etc. Tahiti and back (24 days), $125 first class. New Zealand (Wellington), $240.25 first class. R. T.
OCEANIC S. S. CO.
673 Market Street, San Francisco

TOURS ARRANGED TO
Thousand Isles — New England
St. Lawrence River — Atlantic Coast
Saguenay River — Canadian Resorts
Nova Scotia — Great Lakes
Low Priced Excursion Rates to All Points East
All reservations arranged for entire trip. Information complete to minutest detail.
FRANK'S TICKET AND TOURIST CO.
183 SOUTH CLARK ST., CHICAGO.
All Lake, Ocean and Railroad Lines Represented.

SANITARIUMS.

RESTHAVEN, Elgin, Ill.
Delightful all the year round. Steam heated and electric lighted. Specialties: Fasting Cure and Psychotherapy. Modern Methods, appetizing health-giving diet. Radiant Light Baths, Electricity, Massage, etc. Forty trains daily.
MARION FOSTER WASHBURNE, M. D.
C. F. WASHBURNE, M. D.

St. Joseph Mineral Springs
NEAREST AND BEST BATHS FOR RHEUMATISM AND NERVOUS DISEASES
WHITCOMB HOTEL AND MINERAL BATHS, ST. JOSEPH, MICHIGAN

SACRED HEART SANITARIUM Milwaukee, Wis.
Cool, quiet Health Resort; 17 acre park; indoor riding pavilion; gymnasium; pool; Zander apparatus; swimming; bowling; billiards; quiet; bowling, etc. All modern conveniences. Baths, massage, electricity, Swedish movements, hydrotherapeutic treatments, constant attendance; invalids. Write SISTER SUPERIOR for Booklet.

ORCHARD BEACH SANITARIUM Glen Haven, Ill.
[illegible]

The Tribune.

THE TRIBUNE COMPANY, PUBLISHER.

FOUNDED JUNE 10, 1847.

ENTERED AS SECOND CLASS MATTER, JUNE 6, 1905, AT THE POSTOFFICE AT CHICAGO, ILL., UNDER ACT OF MARCH 3, 1879.

TERMS OF SUBSCRIPTION.

BY MAIL IN ADVANCE.

Postage paid in the United States (outside of Chicago city limits) and in Mexico:

Daily, without Sunday, one year	$4.00
Daily, without Sunday, six months	2.00
Daily, without Sunday, three months	1.25
Daily, without Sunday, two months	1.00
Daily, without Sunday, one month	.50
Daily, with Sunday, one year	6.50
Daily, with Sunday, six month	3.25
Daily, with Sunday, three months	2.00
Daily, with Sunday, one month	.75
Sunday issue, one year	2.50
Sunday issue, one month	.25

Give postoffice address in full, including county and state.

Remit by express money order, draft, or in registered letter, at our risk, to The Tribune company, publisher.

BY CARRIER IN CHICAGO.

Daily (six days), per month	$ .55
Daily and Sunday, per month	.80
Sunday only, per month	.25

NEW YORK—FLATIRON BUILDING.
WASHINGTON—40 WYATT BUILDING.
CHICAGO—TRIBUNE BUILDING.

Persons wishing to take "The Tribune" by carrier may order it by postal card or telephone—Central 100. When delivery is irregular make complaint.

DOMESTIC POSTAGE—Twelve or 14 pages, 1 cent; 16 to 24 pages, 2 cents; 25 to 40 pages, 3 cents; 44 to 56 pages, 4 cents; 58 to 70 pages, 5 cents; 72 to 90 pages, 6 cents; 50 to 100 pages, 7 cents.

FOREIGN POSTAGE—Twelve or 14 pages, 2 cents; 16 pages, 3 cents; 24 pages, 4 cents; 32 pages, 5 cents; 40 pages, 6 cents; 44 to 48 pages, 7 cents; 48 to 56 pages, 8 cents; 60 to 68 pages, 9 cents; 70 to 78 pages, 10 cents; 80 to 88 pages, 11 cents; 88 to 92 pages, 12 cents; 94 to 100 pages, 13 cents.

NOTE—Postage rates quoted above apply only to complete papers. When parts are sent the rate is 2 cents for each 4 ounces.

NOTE—The laws of the postal department are strict, and newspapers insufficiently prepaid cannot be forwarded.

All unsolicited manuscripts, articles, letters, and pictures sent to "The Tribune" are sent at the owner's risk, and The Tribune company expressly repudiates any liability or responsibility for their safe custody or return.

SATURDAY, SEPTEMBER 10, 1910.

YEARS HENCE.

It may be of some interest to the twelve men who brought in the verdict in the second trial of Lee O'Neil Browne to know that years hence Attorney W. S. Forrest, Attorney Charles Erbstein, and Attorney Patrick O'Donnell will relate the incidents of this case as of their greatest triumph. And we venture to predict that each, in summing up his narrative, will say:

"And just consider a moment the material we had to work with."

17-19-39.

Merely to revive interest in a subject which it may be possible to present in more detail later we take the liberty of asking Lee O'Neil Browne—who may be too busy to answer—John J. McLaughlin, and Edward D. Shurtleff if they ever heard of anything being paid off on this legislative policy "gig":

17—19—39.

We merely ask.

SILENT WILLIAM.

Less than a year ago THE TRIBUNE argued long and earnestly to persuade the people of the Sixth Illinois district that the then plain Bill—and the now Hon. William—Moxley was not fitted to represent them in congress. The results were not satisfactory. The Sixth district voted its confidence in the then and now silent William Moxley and the then voluble and now silent William Lorimer.

Mr. Moxley since has proved the case against himself, and THE TRIBUNE since has proved the case against Mr. Lorimer—that statement in spite of the verdict of the Browne jury.

It could not be clearer. Any honest man can read it. With the best nature in the world THE TRIBUNE bows to the superior judgment of the Sixth Illinois district.

We are convinced that the Sixth Illinois district knows exactly the kind of a man it wishes to represent it, and we are content to accept its estimate.

AN INTERESTING EXPLANATION.

Here is the "explanation," offered by Mr. Lorimer's organ, of Mr. Roosevelt's refusal to dine with Lorimer:

> Col. Roosevelt's action against Senator Lorimer is the outgrowth of the Roosevelt-Lorimer feud that has been on for seven years. It began when Senator (then Congressman) Lorimer proved to be one of the few men at Washington with sufficient courage to stand against Roosevelt's attacks on the constitution. This reached the breaking point when Congressman Lorimer at a conference which President Roosevelt had with the Illinois delegation at the White House told the president that he would oppose his proposal to put the packing houses of the country under the absolute control of the department of agriculture. This proposal was to give an employé of the department the absolute power to open and close the packing houses at will. Col. Roosevelt had called the Illinois Republican congressmen to the White House to enlist their support.
>
> For a while it seemed as though he was going to be able to secure this. But when he put the direct question to the members, it was Congressman Lorimer who declared:
>
> "I will not support such a bill, Mr. President. And what is more, if it is ever converted into law, it will be only because I have not the power to stop it."
>
> The bill failed, and Roosevelt never forgave the opposition of the Illinois congressman.

THE TRIBUNE hastens to give this "explanation" a wider currency than it could hope for through the medium of Mr. Lorimer's journal. It is an "explanation" which deserves the consideration of our intelligent readers, not as an explanation of Mr. Roosevelt but as an explanation of Mr. Lorimer.

At a time when there is so much legitimate curiosity respecting the source whence Holstlaw, White, Beckemeyer, Link, and others not yet uncovered, received their "ready necessary" for voting for Mr. Lorimer, the Inter Ocean's "explanation" is significant, not to say illuminating.

A VERDICT.

The second trial of Lee O'Neil Browne for the crime of bribery has resulted in the verdict of twelve men that he is not guilty. The case has been ably and even bitterly contested and every resource known to acute and experienced counsel was exhausted. The indefatigable zeal of State's Attorney Wayman deserves the gratitude of every citizen desirous of the vigorous enforcement of law in Cook county.

But does this verdict hold him guiltless? There is another court, another jury before which he stands. The court of public opinion, the jury of his fellow men. What of the piled up evidence of corruption in the legislature of which Lee O'Neil Browne was a shining light, the sinister relations disclosed by the detailed confessions of Holstlaw, White, Beckemeyer, Link, and the corroborating witnesses in both the Cook and Sangamon county proceedings, the revelations of graft and bribery and misrepresentation? Where does this leave Lee O'Neil Brown and his associates?

The failure of the Cook county prosecution does not clear him or "vindicate" him. Neither would the failure of the prosecution which he still must face in Sangamon county.

As for the decent citizenship of Illinois, now aroused as it has not been for many years to make clean the politics and public life of the state, it would be both weak and foolish to feel serious disheartenment over this incident in their fight. Conditions which have grown for years are not abolished in a day. Every community that has fought for civic and political purity has met its setbacks, small and great, and, if the right stuff was in the people, it kept on and won.

Illinois will still fight on. A recreant legislator here and there may be allowed to slip back. But he will have less company of his kind than before, and he will be a wiser if not a better man. A few men charged with crime may wriggle out of the clutches of the criminal law, but they will go the rest of their lives with a more wholesome dread of "that place up there they call Joliet."

Best of all, the civic conscience throughout the state will be more alert. Good citizens in every community are banding together with a new sense of common public interest, and with a new knowledge of the subterranean forces which have so long been working against the common welfare.

This is not a time for discouragement. It is a time for hope, and it is wartime. The public enemy has been heavily and long intrenched. But he is in retreat. It would be strange if he did not win a skirmish now and then. But the fighting is just begun and the victory when it comes will be for right.

PRESIDENT TAFT'S ILL LUCK.

President Taft appears to be in small matters the victim of bad luck. The Associated Press, in its early morning report of Thursday's proceedings at the St. Paul conservation congress, tried to tell how the resolutions committee had agreed to cut out the names of both Taft and Roosevelt in connection with the conservation movement, so far as the committee's report was concerned, but by an error in the report it was made to appear that President Taft's name was ignored and Mr. Roosevelt's retained.

This erroneous story was received by THE TRIBUNE and used in a portion of its country edition before the Associated Press corrected its mistake. The same error was undoubtedly circulated by many other newspapers, thus giving an entirely wrong impression to thousands of readers. This is another instance of a good man being followed by ill luck.

MAJOR HEMPHILL AND THE BRIDGE OF ASSES.

Some months ago Maj. Hemphill of the Richmond (Va.) Times-Dispatch referred, for reasons completely forgotten, to Cæsar's bridge as the "pons asinorum." THE TRIBUNE, in a modest paragraph, confessed its incomplete knowledge of the "bridge of asses" in Euclid and questioned the major's purpose in assigning this phrase to Cæsar's bridge across the Rhine.

Thereupon our genial friend Hemphill passed from mystery to enigma and from enigma into the distant realms of the unknown, growling over this bone and gnawing it, now emerging to behave like any Samson and slay a thousand Philistines, now withdrawing into the silent recesses of his humor and enjoying himself—in short, so conducting himself that we are alarmed about him.

The first impulse was to accept his reiterated references to THE TRIBUNE and the pons asinorum as the hasty maneuvers of a gentleman who had been caught with his togs off, but the subsequent antics of our friend have made this conjecture inadequate. The major is operating under a great grief or a great joy. We cannot decide which.

We suspect that some large joke is being enjoyed down in Virginia and we fain would join in the laugh even if it be on ourselves. Come now, major, we'll bite. What has the pons asinorum to do with Cæsar's bridge? We have a moderate knowledge of the latter and some less of the former. Of the latter we know that the dignity of Rome would not permit the legions to cross into Germany in boats and that Cæsar built a bridge. We might have forgiven him the building, but he described it and the description is well nigh impossible even in translation. But what about the bridge of asses?

Come, major, did you slip or did you step on a Cæsarian banana peel? Were you the victim by a momentary lapse of Latinity or JULY FOR A subtle Virginia peanut ham joke concealed about you? Is this jest a razorback which cannot be caught, or are you laughing to hide a confusion which would be natural?

Will our friend come across with an explanation? We await it in anxiety. What has Cæsar's bridge to do with the pons asinorum? We trust that the major's good nature will triumph over his embarrassment, and we further trust that if he has us on the hip he will not spare us.

THE GANG'S BATTLE SONG MISSING

Where was the band playing:

"Hail, hail, the gang's all here,
What the h—l do we care now?"

It paraded the streets and tarried for hours in front of THE TRIBUNE office when Moxley was elected.

Where was it last night?

THE OUTER PARK SYSTEM AGAIN.

The matter of establishing the Cook county forest reserve will come up for hearing on Sept. 22 in the County court. A petition for the creation of the reserve, signed with 1,700 names, is on file and the date has been set in order that the advocates and opponents of the plan may, through their representatives, discuss the issue. It is proposed that a commission be established bearing to the county similar relations as those of the present park boards do to the city. At the November election the voters will express their wish on the condemnation and purchase of the tracts necessary for the proposed system. The woods thus bought will form the reserve which many deem wise should be established as a forest belt for Chicago.

The general proposition has the indorsement of the Association of Commerce, the City club, and more than 100 legal improvement clubs. There is a mistaken idea in some quarters that the movement had its origin with real estate speculators, but this can no more be charged with truth than it could at the establishment of any of our park systems. They grew as the outcome of the natural desire of the public for pleasure grounds. Now with the spreading of the city until it dominates the whole of Cook county has come the desire to conserve, before it is too late, some of the remaining groves and forests in the larger territory. It is part of the Chicago Beautiful plan and, so far as funds permit, the suggestions made several years ago will be followed. This plan contemplated the acquisition of 30,000 acres for the forest reserve. With this ring of groves and parks linked by boulevards Chicago would indeed merit its name of "The Garden City."

ANOTHER GRADE CROSSING HORROR.

By one of the most appalling accidents three more deaths have been added to the total due to grade crossing fatalities in the Calumet district. A train bearing a load of molten slag from a steel mill backed up on an automobile, the burning mass was spilled upon the occupants, and three of the four were instantly killed. The accident occurred at a street crossing where, it is asserted, there were no lights, no gates, and no watchman.

There are many such crossings in that vicinity, for the distance is gridironed with railroad tracks, and street cars and other vehicles are in constant danger day or night by reason of moving trains. Some elevation of tracks has been accomplished, but scores of crossings exist which are entirely unguarded and which offer hourly menace to life and property. It is true some of these crossings are in sparsely settled territory, but many others are located where the traffic is heavy and the population dense. The elevation of every track in the district should be an imperative issue with the inhabitants.

It must have cost Mr. Browne, or somebody, a considerable quantity of the "ready necessary."

ONE ray of sunshine, anyhow, has penetrated the gloom that overshadows the Great Excluded.

THANKS to the conservation of his own resources, and others, he is quite able to pay for a good dinner out of his own pocket.

"THE matter is too delicate for discussion," says a prominent member of the club. Too delicate? You ought to hear Uncle Joseph G. Cannon discuss it!

THERE is one man who has not lost a wink of sleep or an ounce of flesh over the incident. By Go—orge, he would do the same thing again!

NEVER, at any time or place, do you find the colonel at a loss for a word. Or words.

"I CAN see no reason," the president of the Hamilton club is quoted as saying, "why Senator Lorimer should be discriminated against." Some good friend should take him off into a corner and explain the whole business to him.

IN A MINOR KEY.

Recognized the Signs.

Smooth Aldrich and Hale
Didn't wait for the gale,
As did many a keerless feller;
They saw the clouds form
In line for a storm,
And they broke for the cyclone cellar.

So Sudden!

"You know, Mr. Ambish," said the sprightly young daughter of Congressman Blank, with a roguish twinkle in her eye, "they say you are in the employ of 'the interests'?"

"Yes," answered the rising young statesman.

"Well, I am going to ask you, supposing that to be true, to what special interest are you devoting yourself?"

"You will never tell anybody?"

"Never."

"It will be a secret strictly between us two?"

"Strictly."

"Well, Miss Euphemia, I am devoting all my energies, all my resources, and all my powers of invention to the sublime purpose of persuading you to take a special interest in ME!"

"Why—why—Ambrose, you—er—you're a progressive!"

"I am more than that, sweetheart! I'm an aggressive!"

But she bravely stood pat.
(PAT! PAT.)

And Then Some.

Mrs. Rivers—You call this a big hat? Why, in Mexico, I am told, they wear hats that are nearly a yard across.

Rivers—They do? Well, that's sombrero, believe me.

Now Who Could Put It Down.

"I'm not a mountebank phrase to him—
The Master of things eternal;
But is there a man on earth who could
Have done it except the colonel?

C. W. B.

MARQUISE DE FONTENOY

[Copyright: 1910: By the Brentwood Company.]

ALTHOUGH Princess Aloys Liechtenstein never yet has succeeded in obtaining a presentation at the court of Vienna, yet she has just received the Grand Cross of the Order of Elizabeth. The order was founded in memory of Empress Elisabeth, but it is difficult to imagine what the empress, who during her lifetime would not permit the princess' name to be mentioned in her presence, would have said to the bestowal of an order bearing her name, and instituted in her honor, upon a dame of such stormy antecedents.

The only excuse that possibly can be put forward for the grant of the distinction is the fact that her husband, now seriously ill, succeeded the late Lueger, the celebrated burgomaster of Vienna, in the leadership of the most powerful political party in Austria.

The history of Princess Aloys is an extraordinary one. Her charms enjoy probably a wider fame than those of any other woman now living, on account of the fact that she is portrayed by the painter Makart in one of the singularly scantily robed figures which grace the foreground of his celebrated picture "The Entry of Charles V. into Antwerp."

The painting in question, well known in the United States through prints and photographic reproductions, is now one of the features of the great picture gallery of the city of Hamburg, to which it was bequeathed, if my memory serves me aright, by the late Baron Schroeder, the Anglo-German banker.

The princess is the daughter of old Klinkosch, a well known but unsavory personage at Vienna in the middle of the last century. Her first husband was the Viennese hotelkeeper and afterwards banker, Herr Haupt, from whom she obtained a most sensational divorce on the same ground that enabled both the late Lady Millais and the late Duchess de Frias to secure the dissolution of their first marriages.

Herr Haupt, with the same chivalry which distinguished John Ruskin and Sir John Crampton in the two analogous cases just quoted, declined to offer any defense, although in his instance he would have had ample grounds for demanding a divorce.

The nature of the woman may be best appreciated by the fact that, utterly indifferent to the generosity displayed by Herr Haupt, she actually caused to be printed a pamphlet holding him up to ridicule, and entitled, "Ich ein Vollbiut; Er ein Maulthier."

Some time afterward she obtained, on the strength of the evidence which she had used for her divorce, an annullment of her marriage by the vatican, largely through the influence of Prince Aloys, whose Egeria she had become, and who was at that time one of the leaders of the Clerical party in Austrian politics. When, however, the prince married her in 1890, the sensation created by the match was so great that he was compelled to retire for two or three years from public life.

There are some who insist that Aloys married her from motives of political pique. He had thrown himself heart and soul into the advanced Catholic movement. He had visited Rome and expressed himself in such a violent manner concerning King Humbert and the "iniquity," as he described it, of robbing the pope of his temporal power, that he was expelled from Italy by the government.

In course of time Aloys became a source of embarrassment rather than of assistance to his Catholic friends, and when ultimately he, in a moment of religious enthusiasm, insisted on introducing into the reichstag a bill proposing the transfer of national education from the state to the Roman Catholic church, even his ultramontane friends declined to follow him so far as that.

This so enraged him that he proceeded to avenge what he regarded as a personal affront on the part of the Catholics by announcing his intention to marry the ex-Mme. Haupt. Then there was indeed consternation in the Clerical camp. It was as if the pastor of a strict Methodist congregation had announced to the latter that he was going to marry a music hall favorite.

Even the Jesuits, who had educated the prince and had been his mentors, lost their heads and told the prince plainly that he must choose between them, that in any case, the political power which they commanded (and still command), and the woman. To their amazement he chose the woman, whom he proceeded to wed. His daughters by his first wife declined to acknowledge her as their stepmother; one of them, indeed, giving a public demonstration of her aversion to the match by entering a convent and taking the vows of a nun.

The question naturally will be asked, why such a marriage should have been permitted in view of the fact that the Liechtensteins are a sovereign house. The answer to this is that the only person whose permission had to be granted, or who would have had any right to decline recognition of the marriage, was Prince John, the reigning prince of Liechtenstein, the most kindly, indulgent, and generous of rulers; the sufferings which have compelled him to spend the greater portion of his life in the most mysterious seclusion having served not to embitter him, but to soften and sweeten his character.

Moreover, the Liechtensteins are renowned by the number of their mesalliances; among the latter being the marriage of Prince Frederick Liechtenstein, who married the actress Sophie Lowe, while his brother, Prince Rudolf, after his divorce from the Countess Claire de Sermage, wedded Hedwig Stein, also a footlight favorite. A third brother, Prince Philip, married the divorced wife of a Hungarian of the name of Eros, and who was a daughter of the Jewish banker Todesco at Vienna and of the operatic diva Mlle Treffz.

In the case of each of these three marriages the women, despite the fact that they were barred from court by reason of their antecedents and of their Jewish parentage, were permitted to assume the name and the rank of a princess of Liechtenstein; so that there was no reason why the same right should be withheld from the ex-Mme. Haupt, whose sister Baula, by the bye, is the second wife of Count Ladislas Szechenyi, an uncle of Gladys Vanderbilt.

The exclusion from court of Countess Julius Szechenyi was all the more marked in view of the fact that the count was one of the highest dignitaries of the crown of Hungary, privy councilor of the emperor, and his grand master of the horse.

With regard to Prince Aloys, his marriage to the ex-Mme. Haupt was preceded by a much more romantic match. His first wife was the adopted daughter of Lord and Lady Holland, and until the time of her marriage bore the name of Miss Mary Fox. When he made her acquaintance and fell in love with her, he was attached to the Austrian embassy in London. On this account his attention was drawn to the fact that it would be necessary for him to furnish Prince Constantine Hohenlohe, then grand master of the imperial household at Vienna and the supreme authority at court, with evidence that her birth was of such a character as to entitle her to presentation there as a Princess Liechtenstein.

For, as I have often pointed out in these letters, foreign women who marry Austrians become subject by the union to the same rules and regulations that are applicable to native born Austrian women, that is to say, rules which require thirty-two exclusively noble forbears before they can be presented at the court of Vienna.

On this being communicated to Lord Holland, who always had maintained the most profound secrecy concerning the origin of the girl, he furnished in the strictest confidence to Prince Aloys Liechtenstein and to Prince Constantine Hohenlohe proof that his adopted daughter was the fruit of a perfectly lawful union, and that she had royal blood in her veins.

Neither of the two princes ever revealed the information thus imparted to them. All objections were waived at the court of Vienna and the marriage took place with great pomp and ceremony in London, the princely bride being received in Vienna by the emperor and empress with all the honors due to her rank. She died suddenly, after a few years of happy marriage, without the mystery relating to her birth having ever been revealed to the public.

Her death seemed to remove the restraint which had until that time kept her brilliant husband within bounds, and he thereupon threw himself into politics, joining many parties and fighting for them and against them in turn.

A LINE-O'-TYPE OR TWO.

PASSING IT ON.

[Republished at Father's Request.]

THE COLLEGE PRESIDENT.

Such rawness in a student is a shame.
But lack of preparation is to blame.

THE HIGH SCHOOL PRINCIPAL.

Good heav'ns, what crudity! The boy's a fool.
The fault, of course, is with the grammar school.

THE GRAMMAR PRINCIPAL.

O, that from such a dunce I might be spared!
They send them up to me so unprepared.

THE PRIMARY PRINCIPAL.

Poor kindergarten blockheads! And they call
That preparation! Worse than none at all.

THE KINDERGARTEN TEACHER.

Never such lack of training did I see.
What sort of person CAN the mother be?

THE MOTHER.

You stupid child! But then, you're not to blame.
Your father's family are all the same.

WE have located the man who was first on the links of the Jackson Park Country club. He got there at 3 a. m. Sunday morning and it being too early to begin play he curled up in a rocker and went to sleep. He slept so soundly that when he woke up Starter McGinnis had given out 200 tickets.

"THE matter," said Mr. Marquis Eaton, "is too delicate to discuss." Which was exactly what one of the king's men remarked to another when they viewed the Humpty Dumpty mess at the foot of the wall.

LA MEME DAM CHOSE.

Sir—Voltaire in an explanatory note appended to his "La Pucelle d'Orleans," describing what the English ate, says (writing in 1762): "Les puddings sont des patisseries; il y a des plum puddings, des BREAD PUDDINGS, et plusieurs autres sortes de puddings." Ancient? Well, say! Proceed with the funeral. DAN MOINES.

"WITHIN five years," says Aviator Moissant, "the Atlantic will have been crossed by aeroplane." There is no time to lose, then. Better start tomorrow.

HOT BISQUITE.

[By Our Own Ed Howe.]

We don't know a lot, and we keep adding to the list every day.

The only way to get along with a woman is to thrash her at least once a week.

Whenever we visit the morgue on a rainy afternoon we always go back to the office disposed to give life another year's trial.

Be good to your wife and she will treat you like a dog. Beat her up occasionally and she'll love you to death.

What has become of the old fashioned man who used to fill his pipe before he lighted it.

Parson Twine says that when a cross word brings a tear to your wife's eye it is a sign that you are still reclaimable; but if she bursts into tears when you speak kindly to her, you have been a brute too long ever to win her back.

"NOW, to tell the truth, I don't know what an insurgent is," declared Hon. Longworth, who looks fairly intelligent in his pictures. Evidently they flatter him.

THE OMNIVOROUS ELKS.

[From the Elgin Courier.]

Racine and Kenosha lodges of Elks held their annual clam bake Wednesday afternoon and the following food was consumed: Five thousand clams, 400 lobsters, 400 chickens, 200 pounds bluefish, 10 barrels sea weed, 8 bushels sweet potatoes, 6 bushels Irish potatoes, 500 ears of sweet corn, 60 watermelons, 20 1-2 barrels water, 1200 bottles "water," 2,000 cigars, 50 pounds oyster crackers, 50 gallons clam chowder, 50 loaves bread, 40 pounds butter, 40 waiters, 4 head waiters, 16 musicians.

"IT is notorious that Meredith was deficient in the craft of story telling."—Dr. Francis Hackett.

Then why, Doc, did we sit up till 5 in the morning to learn the conclusion of "The Egoist"? Guess we don't know a story when we read one.

THE CAUTIOUS PARIS PRESS.

[From the Eclaire.]

An old feud existing in consequence of a lawsuit, between Mme. T—— and M. C——, at Saint-Pierre-les-Calais, near Privas, three days ago, degenerated into a quarrel, in the course of which M. C—— sustained a broken skull from a stone thrown at him by Mme. T——. He died yesterday.

ABOUT THAT POSE FOR OUR PICTURE.

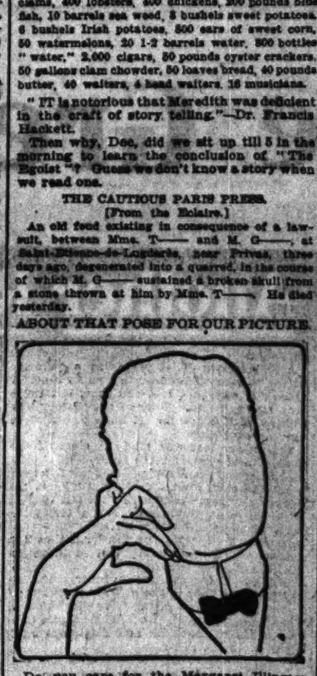

Do you care for the Margaret Illington pose? It seems to us just the least bit part. Still—

ANY interest that one might have in a possible communication from William James is dulled by daily announcements from enraptured spiritists, who are throwing trances all over the place. For some of us immortality is a thing so easy to believe in that we don't require slate written proofs of it; while the best of proof would be wasted on the natural unbeliever. The time spent in convincing a skeptic against his will might be devoted more profitably to learning Esperanto.

THE CASE OF MISS MOTT.

Sir—Miss Mott's case distresses me. I suggest that she obtain a barrel churn and a motor. By strapping herself to the churn and turning on just enough "juice" to revolve it slowly, her blood would circulate by gravitation. She would soon become accustomed to the motion and it need not interfere seriously with her newspaper work. I hope Miss Mott will count me among her "many kindly interested and truly sympathetic friends."

ANSEL CARR.

WE will take pleasure in forwarding the above helpful hint to Miss Mott. We have also put her up at the Rotary club for a term of two weeks.

Ingenious Paradoxes.

I.

A beautiful catalpa tree.

IF it is surprising that hired help from overseas pick up English quickly, it is less surprising that so cultured a shade as Mr. G. H. Fiaccus should prove an apt student. Like all foreigners, he assimilates our colloquialisms quickly; in consequence his English verse lacks the tone and elegance of his Latin; but it is extremely difficult to turn verses in a language other than one's own. Mr. Fiaccus now writes exclusively for the Line-o'-Type.

PERHAPS SHE WEARS STRAPS.

When the lovely woman—Peg or Polly—
In hobble skirt provokes our jeers—
When lovely woman stoops to folly
I wonder if she "interferes."

HOWARD.

OLD ED HOWE believes that men do not like the piles of jute with which women upholster their craniums, but Old Ed is wrong about so many things that he may be off in this. Nature has certain definite ends, and usually knows what she is about.

THEY THAT CAN DO NO WRONG.

The King.
T. R.

MR. EVERS opens his store Monday. Here's a tip, John: Lay in a line of "Ever Wear" shoes.

THE WATERS ARE MUCH IMPROVED.

George F. Baker of George F. Baker & Son, 344 Broadway, is spending a few days at West Baden, Ind., for the benefit of the waters of the celebrated Indiana spring.—Gary (Ind.) Post.

OUR notion of nothing to get mad about is to be pulled out of a boat by a sixty-two pound muskellunge.

FLASH pass the "music and flowers."
PEELS fallish. S. L. S.

MRS. YOUNG'S FIRST SCHOOL REPORT
STUDY OF GRAVE PROBLEMS OF AGE.

Does the life and future of America rest with the children of alien races? Are the children of American born parents becoming vitiated and slowly giving place to the sturdier sons and daughters of immigrants? These grave questions are asked and left unanswered in the first annual report of Mrs. Ella Flagg Young, superintendent of the Chicago public schools, which was made public yesterday. The basis for the questions lies in the remarkable parade of 30,000 school children which greeted President Taft on his visit to Chicago a year ago.

"In accordance with action taken by the board of education arrangements were completed for a reception on Sept. 16 to the president of the United States by the high schools and grammar grades of the public schools of the city," reads the report. "Many of the schools walked to their position in the line, but a large number found it necessary to avail themselves of transportation by car or line. The membership of the high schools and grammar grades at the time of the reception was 104,000. About 30,000 boys and girls were in the line.

"One noticed with a pang that the bodies and legs of the children whose ancestry in America dated back one or two generations only were sturdier than those of the children of a longer line of American ancestry. The difference raised the question in one's mind whether in America, as in old Rome, an influx of peasant blood would be necessary to keep a race of people in a city strong physically or whether the attention given in modern times to the necessities of life—light, fresh air, and nourishing food for the young—will make it possible for generations of city bred people to maintain that physique which is necessary for the life of a nation."

More thorough attention to the named "necessities of life" form a considerable part of Mrs. Young's report, and her ideas are expressed as follows:

"There may be perfectly ventilated school buildings, but it has never been my good fortune to visit one. In the east and the west one recognizes the same stale conditions in the atmosphere of the school rooms. The development of sanitary science and the interest of members of the scientific and medical professions in the possibilities underlying such science give promise of better conditions in the near future with regard to ventilating and lighting buildings for the children and young people than have yet been worked out.

"In our high schools, gymnasties should be taught to girls by women, and there should be in each high school building two gymnasiums, one for boys and one for girls. It is desirable that the gymnasium in every high school be equipped with a swimming pool, and that not only high school students be taught the art of swimming, but all children in the grammar grades of the elementary districts should have opportunity to acquire the knowledge and facility requisite for movement in water as well as on land.

"The board of education has made provision for the establishment and maintenance of recreation centers in different parts of the city during the coming year. It is thought in some cities that a recreation center should not be conducted by the teachers of the public day school. The objection rests upon a theory that day school teachers cannot separate themselves from the didactic manners and methods of the old-time teachers. This, however, was shown to be groundless, as two centers conducted in Chicago by the principals of the day schools had every aspect of those desirable social activities which the center is established to develop. The distinctive gain was not so much in what was learned as in the social and moral conditions that were made attractive, and that tended to draw the young people from the more dangerous class of amusements which they were likely to frequent."

The report shows Mrs. Young a firm believer in vocational education.

"Neither the academic nor the industrial is superior to the other in elementary education," she declares. "A revision of the course of study aiming at the elimination of the unimportant, the recognition of the training of the hand, and a better balanced distribution of the emphasis on different subjects has been made by the education department. It is a quarter of a century since Chicago began to advocate training the hand as training to a knowledge of the head itself. In spite of all our warmth of espousal of the cause of manual training and household arts only three schools in every four in our city are equipped for manual training and only seventy-three out of two hundred and five for cookery. Every elementary school should be equipped with a manual training room, a kitchen, and a sewing room. Two years of school courses in which the vocational element is recognized have been prepared and will be put into operation. The day has passed in America when two years of the life of a boy or girl who is going out without a college education can be treated as of much value in the high school.

"Boys and girls who are obliged to enter wage earning occupations before graduating from the elementary school should have opportunity to acquire in course of these specific knowledge and skill requisite for advancement into well paid adult lines of work in the industry in which they are employed. They should also have systematic work in citizenship, economics, and history. Chicago has never made headway in the effort to furnish this opportunity. Manufacturers and merchants have not cooperated by giving periods of time to their young employés for attendance at school in hours of the working day, nor by taking high school students into their factories for stated periods. The situation is one of mutual doubt; the manufacturers have little confidence in the value of school training for their low priced help or for apt young people; the school fears the deadening influence of limited and specialized mechanical skill that may be acquired in a short time. The evening continuation schools attract a large percentage of boys and girls, young men and women, who wish to improve themselves more efficient in their daily pursuits. A positive effort to have a high grade of skilled instruction in shop work would meet with success."

That citizenship is not best taught by having children set up miniature municipalities is declared by Mrs. Young.

"Of one thing I am confident," is the declaration. "If schools are to develop strength to resist the evil and to practice the good, their conception of training in the virtues must comprehend more of moral activity in cooperative work in the class, the district, and the school than is now afforded. Precise in honesty, truthfulness, charity, kindness, purity, courage, generosity, justice does not necessarily come by way of the time honored recitation nor by having children assume to be aldermen and mayor in imitation of a modern city government, or tribunes and consuls in revival of a civilization long since passed away."

The "better understanding" between the teaching force and the board of education by which the raising of salaries during the year to aggregate $300,000, played a part, formed the closing chapter of the report.

"The year has been one of harmonious and vigorous effort on the part of teaching principals, supervisors, and superintendents," she says. "Chief among the causes of this is the understanding which have created this condition has been the feeling on the part of the members of the teaching corps that the board of education appreciates their work and desires to make conditions such that the profession of teaching shall be one of dignity and honor. The board as a body representing the people has always appreciated the service of the teachers of the city, but it has not always been so fully in control of the situation that it could make manifest its attitude. I refrain from expressing thanks to the board, to my associates in the superintendent's office, and to the teaching corps, because it is as necessary for the well being of the schools that the superintendent cooperate with the board and teachers as that they cooperate with the superintendent, and, after all, our cooperation is not for the success of one official or another, but for the good of the children, the hope of the nation."

Copies of the report will be given to the principals of the public schools at a meeting that will be held in the Northwestern University building, Lake and Dearborn streets, this morning.

VOICE OF THE PEOPLE.

JAMES FOX PROTESTS REPORT.

Aurora, Ill., Sept. 8.—[Editor of The Tribune]—The paragraph relating to me as a candidate for congress in the Eleventh Illinois district, as published in your issue of yesterday morning, is, in my judgment as a well read lawyer, either a gross mistake, or a premeditated and an intentional libel.

I announced myself as a candidate who would spend no money, and, as every respectable candidate should do, I have depended upon honest friends interested in good government to do all of the work and all of the talking without pay. Up to the time of the publication of the belittling paragraph referred to I stood a fair chance of beating all of the other candidates in the field in my home city; but even if I should not get more than ten votes I would not regret that I entered the race in an attempt to help purify Illinois politics.

In view of my civil and military record I trust that you will see the justness of publishing this letter. JAMES D. FOX.

HURRAH FOR ROOSEVELT.

Chicago, Sept. 9.—[Editor of The Tribune.]—Can any one doubt that Roosevelt is a man of deeds, and not mere words, in view of the recent episode in Chicago? The people of this city should be deeply grateful for his timely arrival, as the tonic effect on the community of his moral courage in refusing to be associated with political grafters will unquestionably be productive of great good. Hurrah for Roosevelt and for THE TRIBUNE.

T. R. SHEARER.

SPECULATION AND BASEBALL TICKETS.

Chicago, Sept. 7.—[Editor of The Tribune.]—Is there no way that the disreputable methods of the present management of the Chicago Cubs can be overcome and the baseball going public given a square deal? For nearly every game this summer I have yielded to the high sounding invitation of the management in their circular matter to avail myself of the seat sale at Spalding's, but never yet have been able to get a decent seat there, or even to get decently courteous treatment by the man in charge. Every time I have been told that there were no good seats to be had, and if I didn't like what he handed me out could go without them. In every case I have gone to a scalper and by paying a premium had my choice of any seat that I wanted.

Two weeks ago I was told by this same impudent ticket seller in Spalding's that there was not a single front seat to be had in the upper tier for the New York-Chicago game. This was on Friday. On Saturday I went to the Palmer house and secured two front seats in the upper tier, just where I wanted them. Today—Tuesday—I have just been told the same thing—that there are no good seats to be had for next Sunday's game. And yet you know, and the baseball management knows, and I know, that I can have any seats I want by paying scalpers' premium. But even this is not so bad as the insolent insults that this same ticket seller at Spalding's hands out. A man just ahead of me this morning was abused because he ventured to ask when he could get seats for the world's champion series.

When I objected to the seats in the rear that he offered me, I was informed that if I didn't like to be handled the way he wanted to handle me I needn't come around—that they didn't care for cheap skates' money anyway." This sort of thing is going to kill baseball. Personally I will never attend another game, or attempt to.

HERBERT WATSON.

BACON ON T. R.

Industry, Ill., Sept. 7.—[Editor of The Tribune.]—Bacon describes Roosevelt 300 years ago better than your "Voice of the People" writers do today. Here it is:

"Pompey, [T. R.] on the other hand, who endeavored at the same ends by mere dark and concealed methods, secretly bent himself by numberless stratagems to cover his defects and ambition, whence he brought the state to confusion that it might be in necessity submit to him and to stoop more to the sovereignty to appearance against his will."

E. E. B.

IN THE RELIGIOUS WORLD.

Religious Journals Consolidate.

The Interior, a Presbyterian journal published in Chicago, has effected a consolidation with The Westminster, a Presbyterian magazine published in Philadelphia, and after the first of October, the two will be published as The Continent, a magazine which will espouse the interests of the Presbyterian church as a whole, regardless of sectional limitations.

Publication offices will continue in Chicago, while offices will be maintained in New York and Philadelphia.

With the passing of The Interior, which was founded in 1870, a new departure in religious journalism will be undertaken. The new paper will endeavor to keep in close sympathy with Christian thought and activities in every part of the land.

"A sample of the way The Continent is going at things is indicated by our engagement of William T. Ellis, a Philadelphia newspaper man who has built up for himself a big reputation as a globe trotting correspondent," said Nolan R. Best, the editor. "The Continent believes that the big news story of the current year in the line of human progress is being made in the orient, where everything is a bubble with the ferment of modern ideas."

It is understood that the new paper is assured of ample funds, to be furnished by prominent members of the church, who have long desired a larger opportunity for The Interior to prove its up-to-dateness and power. These funds make it possible to associate with the enterprise the foremost writers and religious leaders in the country. Among those who have promised editorial cooperation are: William Jennings Bryan, Dr. Henry van Dyke, Dr. Charles H. Parkhurst, "Ian Maclaren," Sir Wilfred Grenfell, J. A. Macdonald, old, editor of the Toronto Globe; Dr. Charles Frederick Thwing, president of Western Reserve university, and President John H. Finley of the College of the City of New York.

A group of prominent Chicagoans who played a large part in developing the plans for the new paper and will be closely associated with its work: John Timothy Stone, pastor of the Fourth Presbyterian church, and Harold E. McDowell, head of the university settlement, are connected with the staff as editorial contributors. President James G. K. McClure of McCormick seminary and Dr. Andrew J. Zenos are included among the list of edit

WOMAN IS LOSER; ACCUSES BROKER

Exchange Investigates Chicago Teacher's Charges of "Being Closed Out."

WON $18,000 IN "FLYER."

Drops All in Another; Concern Says It Couldn't Carry "Unmargined Stock."

A plunge in stock speculation, which cost a Chicago school teacher $18,000, is responsible for an appeal to the board of governors of the stock exchange for an investigation and an accounting, and for charges of unfair treatment against a member of the exchange.

Several weeks ago, through a fortunate deal in Sears-Roebuck stock, Miss Anna Straus, assistant principal of the Hamline school, made a profit of $18,000. She decided immediately to take another "flyer" in industrial stocks and instructed her brokers to put the entire amount in Illinois Brick stock. This particular stock took one tumble after another, and Miss Straus' account was closed out when Illinois Brick was quoted many points below the price she paid.

The deals for her were conducted by Edward C. Dickinson & Co., brokers, with offices at 140 Monroe street. The stock exchange has been asked to investigate because of a claim by Miss Straus that her account was closed out without her knowledge.

Cancels Moves from Broker Brother.

A brother of the school teacher is a broker, and he "flyers" in stocks were conducted unknown to him. Though Miss Anna Straus appeared on the books of the brokerage company as the sole purchaser, it was shown yesterday that most of the funds with which she speculated belonged to an elder sister.

The school teacher's speculations have extended over a year. Miss Straus asserted at her residence, 4415 Drexel boulevard, that she never would speculate again.

"We began buying Sears-Roebuck stock a little at a time," she said. "As we were fortunate we put more money into the same stock, and at one time we had six or seven thousand invested. Then the stock rose. When we sold that stock we had a profit of about $18,000. We learned that Illinois Brick was doing good business at the time, so we told Mr. Dickinson, who was our broker, to purchase that. He bought for us 80 shares.

Bottom Drops Out of Stock.

"The stock began soon to fall. We were called upon to cover our margins. One day we put up $3,500. They called us over the telephone and told us that the stock was 62, then 58, and then 57. Suddenly we were notified that our account had been closed out and that we had lost $18,000.

"It was closed out without any notice to us and without our having any opportunity to cover margins. We could have done that and were willing to do so. We still had shares of Sears-Roebuck and would have used that to cover our margins if we had been notified.

"Then we sought the brokers and asked them for an accounting. We could get nothing from them. We couldn't find out from whom we had purchased stock nor to whom our stock had been sold. We can stand to lose the $18,000 if we lose it through a poor speculation, but we think that we should have a full accounting of the deals by which $18,000 disappeared so quickly. That is the reason why we have appealed to the board of governors of the stock exchange."

Miss Straus brought her case to the attention of several members of the exchange. The matter was to have been taken up by the board of governors, of which F. D. Countiss is the chairman, at a recent called meeting, but lack of a quorum prevented.

"Simply a Woman Speculator."

"It is simply a case of the woman speculator," said T. D. Foster, a member of the firm of Edward C. Dickinson & Co. "Women shouldn't be allowed to speculate. They are all right if they win, but they blame everybody under the sun if they lose. Miss Straus was fortunate in her deals in one stock. I urged her again and again to close out her account while she had a big credit balance. But she was excited over winning and insisted upon going after the market again. It turned after we had secured 500 shares of the stock she wanted. She simply could not cover the margins as the stock slumped. We were not in a position to carry the stock for her and so had to close out the account."

CHIEF STIRS UP LEVEE FORCE; FINDS VICE REGULATION LAX.

Lieut. Jenkins Shifted from Twenty-second Street Station to Old Post at South Chicago.

Chief of Police Steward proved yesterday that he is keeping a watchful eye on the new regime in the Twenty-second street district.

Although the transfer of Lieut. Walter M. Jenkins from the levee station back to his old post at South Chicago was largely because of his personal wishes, it also was caused by the chief's dissatisfaction with the way the new force is carrying out his orders, in the regulation of vice. The primary reason was that Jenkins "didn't get along" with Capt. John Halpin, the new commander, but one of the results of this discord was leading to a return of the old laxity in the control of the resorts.

Since every man from captain down to patrolman who had anything to do with the red light neighborhood was taken away from Twenty-second street, conditions have improved slightly, but intoxicants still are sold in a number of the resorts, women appear in windows and doorways and gambling continues in a few places.

To replace Jenkins, Lieut. Michael J. Clohessy, who was closely associated with Halpin at the Warren avenue station, was called to aid his old superior in his new post.

Lieut. Maurice Moore was sent to Warren avenue to replace Clohessy. He is said to have desired the transfer because his residence is at 3007 West Sixteenth street. Lieut. John Downey was taken from the South Chicago station to make room for Jenkins' return and was sent to the east side to replace Moore.

The "swapping" of places between Lieut. Jacob Reich of the North Halsted street station, and J. F. Walsh of the Sheffield avenue station, was something of a mystery. Reich, who recently was reprimanded by Chief Steward for failing to report the escape of a prisoner, was sent to Sheffield avenue.

3 PUBLIC POLICY QUESTIONS ATTRACT OVERPLUS OF FAVOR.

Final Count of Signatures for Little Ballot Shows Each Proposition Is Better Received than Anticipated.

A final count of the signatures upon the petitions for the little ballot successfully circulated by the Peoria conference committee of seven, showed that each of the three questions of public policy had been given a larger total of favor than had been estimated.

The total of signatures on each of the questions was as follows:

State civil service	193,849
Corrupt practices act	194,619
Initiative and referendum	197,382

The petitions were filed yesterday morning with the secretary of state by Chairman Walter S. Rogers, and other members of the committee.

Woman Badly Hurt in Fall.

Mrs. Anna Lynch, 2027 West Washington boulevard, 70 years old, received serious injuries late yesterday afternoon, when she was washing windows in the second story of her home and fell backward out of the window to a stone areaway.

HARRISON ASKS FOR CHANGE

Former Mayor Indorses J. A. McInerney Over McLaughlin.

FAVORS A HOUSECLEANING.

Says Democrats Should Take Warning by "Insurgent" Move.

Speaking at a mass meeting in Fitzgibbon's hall, West Twelfth street and South Albany avenue, last night, Carter H. Harrison, who spoke in favor of Joseph A. McInerney, candidate for the Democratic nomination in the Nineteenth senatorial district, made an attack against John J. McLaughlin, the present incumbent, who also is a candidate.

"John J. McLaughlin sells commodities," Mr. Harrison said, "that are used by all large public service corporations—telephone and telegraph companies, surface and elevated railroads, electric light companies, and many others.

"As chairman of the committee on corporations in the lower house, he uses his influence to further his own private interests. He must favor the corporations and the corporations in turn must curry favor from him as the chairman of the committee that has their interests in hand.

"This situation is not at all creditable to the state of Illinois. A change must be made and this change will come about in the nomination of Mr. McInerney.

"Shall the People Rule?"

"This election is not a question of personalities or individuals," Mr. Harrison continued. "It is a question as to whether the people or the corporations shall rule. Republican 'insurgents' have really spoken the strongest words recently in favor of control by the people. The 'insurgents' will either fall in their purpose or cause the formation of a new party.

"Before we can ask the insurgents to join our party we must have a housecleaning and drive out the persons who have been traitors to the cause. The more reputable citizens we can nominate and elect only means that this will be brought about more quickly."

Mr. McInerney promised if elected that he would vote for all laws that stood for the welfare of the people.

"McLaughlin has represented you for the last four years," he said, "and still he is afraid to state what his platform is. This man and his 'boss,' Roger C. Sullivan, have brought disaster to the Democratic party in this district. McLaughlin has never voted for the interests of the people, as his record shows."

Edward F. Dunne Sends Telegram.

Others who spoke were James Donahoe, Ahram Adelgian, Le Roy Hackett, and Lawrence J. Corfey.

Former Mayor Edward F. Dunne was to have been present at the meeting, but telegraphed his regrets from Barrington, R. I. His telegram read:

"Can't attend. Am in favor of any move that will fumigate the Nineteenth senatorial district. Deny for me that I am in favor of McLaughlin. I have always favored McInerney."

QUERIES DENEEN ON GAME BUREAU

Catherwood Asks Governor to Fulfill His Promises as to Facts Sought.

PLEAS TO WALKER VAIN.

Denies Reform Body or Its Head Made Statements Ascribed to Them.

Robert Catherwood, chairman of the Civil Service Reform association, yesterday asked Gov. Deneen to make good his promise to furnish the association with detailed information concerning the game department of the state. Mr. Catherwood wrote a letter to the governor in which he disavowed any intention on the part of the association to criticise or investigate the administration of the University of Illinois and stated as its only purpose a wish to discover whether the game department is operated under the present system as economically as it would be under civil service.

Submits List of Requests.

The requests submitted are for:

The names and addresses of all employés paid out of the state game protection fund during the last two fiscal years.

The number and price of each kind of wild game purchased during the last fiscal year.

The method of distributing wild game with the names and addresses of persons giving and receiving such game, and the dates thereof, for the period since such distribution began.

Any notable achievements of the department, such as commonly appear in the biennial reports of other departments of the state government.

In his letter, Mr. Catherwood states, regarding the controversy that has arisen over the University of Illinois: "Neither the Civil Service Reform association nor its president, nor any other person than Mr. Surran, so far as we know, ever made or published the statements you quote. Mr. Surran is not, and never was, a member of our association. We have nothing to do with his utterances."

Tells of Inquiries Sent.

Concerning the association's inquiries into the state game department, Mr. Catherwood writes: "In an endeavor to secure some information as to whether the state game commissioner's office, under the present system, is conducted as efficiently and as economically as it would be under the merit system, a telegram was sent on Aug. 10 to that office asking for a copy of its last annual or biennial report. On Aug. 15 this telegram was repeated. On Aug. 18 a letter was written to the state game commissioner, J. A. Wheeler, asking for a copy of any descriptive reports reviewing the work of the department for the last year or two.

"You assure me that we can easily get the facts from that department or from yourself."

Mr. Catherwood concludes his letter with a request for the information specified above.

DOCTORS' O. K. BRINGS CLASH

Upheaval in Medical Societies Follows Political Indorsements.

LETTER USED IN ARGUMENT.

Attempt Is Made to Impugn Physician Residing at Capital.

By breaking into politics the medical profession of Illinois has brought on an eruption in its own societies.

In the resulting debate Dr. Charles J. Whalen has endeavored to impugn the statements of Dr. L. C. Taylor of Springfield, physician in waiting upon the family of Gov. Deneen, and other doctors who disclaimed their signatures to the letters of indorsement. He has produced a letter which he received from Dr. Taylor, which he claims disproves the Springfield physician's statement that he was unfamiliar with the proposition to indorse certain candidates.

Text of Letter to Dr. Whalen.

This letter is as follows:

"Dear Dr. Whalen: I received a letter from Mr. —— this morning in regard to the pledge sent out by our committee. He states that he has made it a rule not to make pre-election promises. You know that he has been uniformly favorable to legislation in our interests, and I have no doubt we can rely upon him in the future.

"I hope you will take occasion to acquaint the physicians of his district of this fact, and they will use all honorable means to bring about his return to the legislature. Yours truly,

L. C. TAYLOR.

"P. S.—Senator—of this district also spoke to me in regard to our card, and takes practically the same position, but he was with us during the former sessions, and we can rely upon him, I feel confident."

The opticians against whom one of the bills advocated by the Chicago Medical society and the Illinois Medical society is directed, declare that the committee headed by Dr. Whalen has overstepped the bounds permitted by the resolutions of the societies when they indorsed candidates.

Says Committee Lacked Authority.

E. M. Heidkamp, president of the Illinois State Society of Optometrists, has produced one of the letters sent out to the candidates, in which the text of the resolution upon which the committee acted is quoted.

"This," said Mr. Heidkamp, "does not read to me as if it gave the committee the authority to indorse candidates, without first submitting the names of those to be indorsed to the full society."

Dr. George T. Suker, secretary of the Chicago Medical society, on the other hand declares that the committee acted strictly in accordance with the resolutions when it sent out the letters of indorsement."

Dedicate Church Tomorrow.

Dedication services of the Irving Park Immanuel Congregational church will be held tomorrow. Three services will be conducted by Dr. Charles A. Blanchard of Wheaton college, the Rev. Ira M. Grey, pastor of the church, and the Rev. J. C. Armstrong.

CHARGE OF FRAUD IN CAMP OF 'DRYS'

Mulvihill Faction Asks Wayman to Investigate Wilson Primary Petitions.

FIGHT FOR LEADERSHIP.

Accused Candidate for State Chairman Says Rival Only Seeks Control of Party.

Party strife in the Prohibition party of Illinois has reached the stage where two factions, fighting for the election of opposing candidates for chairman of the state committee, are accusing each other of doubtful practices in securing petitions for placing upon the primary ballot the names of candidates for state central committeemen.

State's Attorney Wayman was asked by representatives of one faction to investigate alleged fraudulent methods in connection with the filing of some of the petitions. These candidates are said to be backed in their fight for election by State Chairman Alonzo E. Wilson and are supposed to favor his reelection.

Mr. Wilson is opposed by William P. Mulvihill, who at the last state convention was made state committeeman from his district.

Counter Charges Made by Wilson.

Counter charges are made by the faction backing Mr. Wilson.

The National Prohibitionist, the organ of the faction headed by Mr. Mulvihill, issued a "house cleaning" number yesterday, giving details and alleged proofs upon which the charges are based.

The article says:

"Fraud, willful, deliberate, and unpardonable, has been committed in connection with primary petitions of the Prohibition party in the state of Illinois.

"Whether or not State Chairman Wilson had personal knowledge as to the methods used by his supporters, the National Prohibitionist does not know, but the fact remains that trusted employés of the state committee have gone into various districts whose representatives refused to vote for Mr. Wilson at the Decatur convention and, under pay from the state committee, have promoted the candidacy of such men only as it was believed would vote to keep Mr. Wilson in office."

Mr. Wilson has been state chairman for seven years and still holds that office. He resides in Wheaton, Ill.

Denies Accusations of Fraud.

He made a statement during the day denying there had been any intentional fraud.

"Five of the petitions filed at Springfield by Mr. Mulvihill's followers were thrown out, because they did not comply with the law," he said. "The publishers of the National Prohibitionist have for years been endeavoring to get control of the national and state organizations."

Dear Capt. + C.
Read the article,
"A Million a Year" by
A. B. Robbins in next Sunday's
supplement to this paper.
It is a wonderful story
that can never be repeated
any where in the world.
Yours truly,
"Statesman"

High Grade Pianos TO RENT

$4 Per Month and Upward

Special terms to students and teachers.

Lyon & Healy

Wabash Avenue and Adams Street

WHERE TO EAT.

BRIGGS HOUSE CAFE

The Sunday Table d'Hote Dinner served at this popular Restaurant is pronounced by epicures to be the best in Chicago.

Hours: 12 m. to 8 p. m. Price 60 Cent

MUSIC

WHERE TO EAT

KING'S RESTAURANT

112-118 FIFTH AVENUE

Has stood the test for 30 years. Meals at all hours. Quick and light. Operates entire building. Separate banquet rooms.

King's Table d'Hote Dinners have become world famous. Of course, Sundays and Holidays, too.

Vocal and Instrumental Music.

ADVERTISE IN THE TRIBUNE.

The Great Novel of the Year!

Another Rollicking Rinehart Romance

Author of The Circular Staircase, The Man In Lower Ten

By Mary Roberts Rinehart

Author of When A Man Marries (Seven Days), etc. etc.

The Window at the White Cat

Mary Roberts Rinehart, writer and dramatist, who has set the world a-wondering—author of The Circular Staircase, The Man In Lower Ten, When A Man Marries (Seven Days), etc.—adds another comedy-mystery-romance to her famous list.

THE WINDOW AT THE WHITE CAT is a glorious entertainment after the inimitable Mary Roberts Rinehart style. Absorbing mystery, irrepressible humor, incessant wit, quick action, abundant adventure are all in it to whet the appetite from the start and satisfy it only at the very end.

Mrs. Rinehart's first success was THE CIRCULAR STAIRCASE. Elements of humor and mystery, hitherto supposed utterly antagonistic, she brought together in such a charming combination that the reading public was immediately captivated. It was something new, piquant and different, like the first taste of grape-fruit dressed with oil.

People said that it was a success that could happen only once in a life-time. Mrs. Rinehart, undismayed, "came back" with a second story more delightful than the first. In THE MAN IN LOWER TEN the mystery was more intense, the fun more rollicking. This incessant, spontaneous, irresponsible humor of hers is Mrs. Rinehart's distinctive contribution to detective fiction, the very essence of her true delightfulness.

These two books made Mrs. Rinehart the most popular writer of mystery stories in America. With them she overtook and outstripped the authors of The Leavenworth Case, Sherlock Holmes and Raffles.

Everybody knows about the third Rinehart book, WHEN A MAN MARRIES, for everybody has roared with laughter over the piled-up predicaments of the quarantined house-party. Dramatized and produced as SEVEN DAYS, it is the biggest farce hit that Broadway has known in twenty years. And the book is funnier than the play.

Now comes a new story, THE WINDOW AT THE WHITE CAT, better than all the others, designed for the gayety of the nation, framed to take the mind off the weather, dyspepsia, duns and other distractions, a very pinnacle of delightful fiction. Mrs. Rinehart goes all her previous efforts one better. The mystery is twice as exciting, the romance is twice as alluring, and the fun completely bowls you over. THE WINDOW AT THE WHITE CAT charms, cheers and absorbs. Mrs. Rinehart's enormous public will welcome it with enthusiasm.

Beautifully Illustrated by Arthur I. Keller

A VERY FINE TALE THIS!

The Bobbs-Merrill Company, Publishers
24 Union Square, N. Y. 9-11 W. Washington St., Indianapolis

In the Society World

TODAY gives the first long list of weddings to the calendar. That of Miss Eleanor Robinson and Frederick D. Countiss, although it is to be celebrated at the Gotham hotel in New York, calls forth much interest in Chicago as the bridegroom-to-be is one of the best known of the city's bachelors and the bride is a former Chicago girl.

The north shore contributes two interesting services—that of Miss Dorothy Rathbone Fuller, daughter of Dr. and Mrs. Charles Gordon Fuller of Forest avenue, Evanston, and William Arthur Vawter, II., son of Mr. and Mrs. William Arthur Vawter of Greenwood boulevard, Evanston, and of Miss Mary Asenath Butler, daughter of Mr. and Mrs. George F. Butler of Wilmette, to Percival Nelson Cutler of the same village.

If the skies remain clear the wedding of Miss Fuller and Mr. Vawter is to be an out of doors service, celebrated on the terrace of the lawn of Mr. and Mrs. D. H. Burnham; if not, the ceremony will take place at the First Presbyterian church at Evanston. In either event the Rev. Dr. James G. K. McClure will officiate, performing the ceremony at 5 o'clock. The wedding party is of unusual size, including Miss Elizabeth Fuller, the bride's sister, as maid of honor, and Miss Marion Deering, Miss Barbara Deering, Miss Clara Vawter, Miss Marion Forgan, Miss Ethel Forgan, Miss Lucile Barry, Miss Edith Hardy, Miss Katherine Scott of New York City; Miss Mary G. Porter of Castine, Me.; Miss Roma Love of Columbus, O.; Miss Emma Brownell of Peru, Ind.; Miss Bessie Smith of Highland Park, and Miss Bertha Schedler of Mount Vernon, N. Y., as the bridesmaids. Carl L. Wernicke of Portland, Ore., is to be the best man, and the ushers will be Daniel H. Burnham Jr., Augustus W. Eddy, John Gates, U. S. N.; Robert O. Lord, Ebor Morley of Chicago, Albert P. Preyer of Cincinnati, Edwin E. Sheridan, Vincent W. Switzer of Lafayette, Ralph C. Turner of Chicago, George H. Vawter, Edward A. Wadsworth of Newark, N. J., and Erskine Wilder of Elmhurst, Ill.

After the wedding a dinner will be given by Mr. and Mrs. Vawter, the parents of the groom, for "the bridal party and family friends, the dinner to be in accordance with an old custom called the "infare," which celebrates the coming of the bride to her husband's home. Miss Bessie Smith of Highland Park gave a luncheon yesterday for Miss Fuller and her maids, and in the evening Mr. and Mrs. Burnham gave a dinner to the entire bridal party. Mrs. D. R. Forgan was hostess at a tea for the bride on Wednesday afternoon.

Miss Adah L. Johnston, daughter of Mr. and Mrs. George A. Johnston, 3528 Indiana avenue, whose engagement to Marcellus P. Crowling, formerly of Elyria, O., was announced early in the week, has chosen Nov. 16 for their wedding date.

The wedding of Miss Butler and Mr. Cutler is to take place at 4 o'clock in the First Congregational church of Wilmette, the Rev. Thomas H. Hamm Jr. of Bloomington officiating, assisted by the Rev. Roy E. Bowers of Wilmette.

Out on the south side Miss Helen Margaret Manchee, daughter of Mr. and Mrs. Sidney H. Manchee, 6140 Greenwood avenue, and Arthur Benson Barnett, son of Mr. and Mrs. G. W. Barnett, is to take place at 3 o'clock at the Woodlawn Park Presbyterian church, the Rev. Edward Harvey Curtiss performing the ceremony. Miss Anne Pearson is to play the wedding marches, and just before the ceremony George O'Connell will sing "Coronation." Mrs. Robert Leete of Detroit, an aunt of the bride, and Miss Hazel Huntley will sing at the reception which follows at the family residence.

The marriage of Miss Eleanor Smoot, daughter of Mr. and Mrs. Kenneth R. Smoot, and Samuel Stelman Holmes is to take place on Tuesday evening, Sept. 20, in Trinity church, Highland Park.

The marriage of Miss Florence Gertrude Ayers, daughter of Mr. and Mrs. C. B. Ayers, 425 North Oak Park avenue, and Benjamin Charles Wolcott is to take place at 8:30 o'clock on Saturday evening, Sept. 17, at the First Congregational church of Oak Park. The Rev. W. E. Barton, assisted by the Rev. D. T. Denman, will perform the ceremony.

The bridal party will include Miss Gertrude W. Wolcott of Lansing, Mich., a sister of the groom, as maid of honor; Mrs. Leslie F. McCullough, sister of the bride, as matron of honor; Mrs. William Johnson, Miss Genevieve Ainslie, and Miss Edith Hill as the other attendants of the bride; Margaret Hall, niece of the bride, and Dorothy Dodge, flower girls; Alfred R. Wilson of Detroit as best man, and Frank E. Hall, Leslie F. McCullough, William E. Johnson, and Albert B. Dean ushers, and John Powell Lenox, master of ceremonies.

A reception will follow at the family residence.

Mr. and Mrs. George Park Moorhead of Omaha announce the engagement of their daughter, Ruth, to Frederick T. Wing of Chicago, the marriage to take place in the autumn. Miss Moorhead, who has been the maid of honor to the queen at the Ak-Sar-Ben festivities in Omaha during the last two seasons, is a graduate of Brownell hall, Omaha, later spending a year at Smith college and another in European travel.

Dr. and Mrs. C. S. Bigelow of Evanston announce the engagement of their daughter, Hazel Mae, to George Bleeker Mulloy of Park Manor, Chicago. The wedding will take place Dec. 17.

Miss Frieda Foltz, daughter of Frederick F. Foltz, 37 East Division street, returned on Wednesday from Gull Lake, Mich., where she has been spending the summer.

Mr. and Mrs. F. Wight Neumann and Miss Gladys Neumann, 3155 Michigan avenue, have closed their summer cottage at Butternut Bay, Thousand Islands, and have returned to the city. During the summer they spent much time in Yellowstone park, the resorts of the Canadian Rockies, and other northwestern spots of interest.

Mr. and Mrs. Alvar L. Bournique and children have returned to Chicago from their summer residence, The Homestead, North Manitou island, Mich.

The Illinois Alumnæ association of National Park seminary will hold a luncheon in Field's southeast tearoom at 12:30 o'clock today.

Among the New Books

A Canadian Misogynist.

BY ELIA W. PEATTIE.

DR. ANDREW MACPHAIL of Toronto is among the moders satirists of society in general and of women, professors, and theologians in particular, and in a recent volume entitled "ESSAYS IN FALLACY" he indulges in a free, almost a riotous expression of views. Although he attempts to disarm his critics by the assurance in his introductory note that he is not of necessity an enemy because he speaks the truth, still the aggression of certain of his prejudices will at least put him beyond any plea he may make for impartiality, and his assumption of truth telling will not pass unchallenged. To go no further than his essay on "The American Woman," he betrays there not only an irritation which is prejudicial to good judgment, but he also commits an occasional inconsistency which weakens his arguments.

While he complains on one page that the feverish desire on the part of women to do something is a sign of the malady of the age and is a piteous spectacle, on another page he observes that the aspiration of women of the class he is writing of is to live a life of luxurious idleness. He has no sympathy with the "busy idleness" of those women who "are even willing to perform the drudgery of charitable societies," and appears to take a curious satisfaction that they sometimes are worn out in the performance of "their silly labors"; he avers that "the woman who aspires beyond her primitive functions is an amateur in a new rôle," and repeats Dr. Johnson's comparison of the preaching woman to a dog dancing.

The frequency of divorce he lays—without written qualification—to the lawlessness of women. For the decreasing birth rate he apparently holds them exclusively responsible, and with characteristic inconsistency holds up for admiration the women of ancient Greece, though whether he would prefer to have Helen or Clytemnestra the more admired and imitated he does not go so far as to say. He does, however, appear to think it greatly to Helen's credit that she was happy in Troy, and the fact that she used the distaff during the years of her captivity quite offsets her surprising complaisancy in his estimation.

Finally, he confesses that the woman who seems to him most fortunately situated is the Turkish woman. "The east," he observes, "has meditated long upon the authority of the woman, and concluded that it was enhanced if it was allowed to remain mysterious." At the same time, he accuses women of being nonmoral, because, being shut away from the world, they have not learned the practical lessons of morality. The sheltered women are "considered virtuous because the problems of morality have never presented themselves." In one place he accords women blessedness if they will walk quietly all their days; in another he deprives them of spiritual integrity because of their lack of struggle. Their morality is tepid because temptation has not been involved. Frankness, sincerity, honor, he considers masculine qualities, and intimates that a woman goes too far when she essays these hardy virtues. She forgives and forgets a meanness inflicted upon her by another woman because she understands woman's character, and because she understands meanness. It is futile for women to struggle for the higher morality, he thinks. They must content themselves with charm. And if they have not charm—but he does not say what then.

The expositiòn of so much irritation is perhaps pathological. In the case of Dr. Otto Weininger, that extraordinary arraigner of the good intentions and capabilities of women, this proved to be the case. He was the victim of an unresistant will, combined with amazing cerebral celerity, and while Dr. Macphail's cerebral powers are not amazing, yet it is only too evident that he suffers from some manner of disarrangement. He is, at least, abnormal. It is not natural for man to feel irritated at woman, and if a woman were to write so virulent a book concerning men she would appear at once ridiculous and pitiable. The author in question is out of harmony with life. Something is rotten in his Denmark. He is not writing an expository of truth; he is exploiting a disarranged personality.

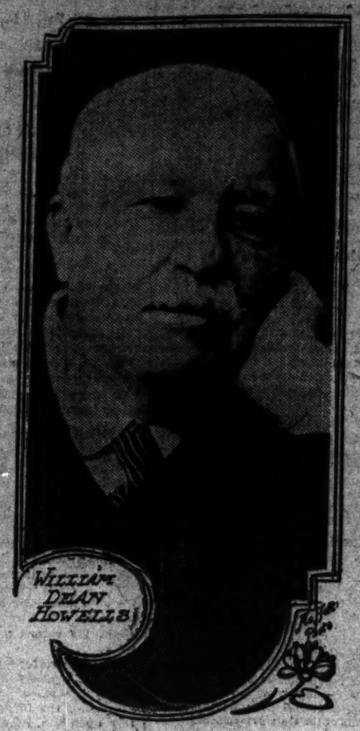

William Dean Howells

Howells' Recollections of Mark Twain.

BY JEANNETTE L. GILDER.

"MY MARK TWAIN" is the name that Mr. William Dean Howells gives to the recollections of his old friend which Messrs. Harper will publish in book form this week. The larger part of the contents of this book has appeared in Harper's Magazine and has attracted many readers. It will attract as many more in book form. The combination of names, Mark Twain and William Dean Howells, is one that cannot be resisted.

The friendship of these two men of letters covered a period of forty-five years. It had its interruptions, but when they met they did not have to begin all over again. They met where they parted and neither time nor space militated against their intimacy. It was in the office of the Atlantic Monthly, where Mr. Howells was assisting the late James T. Fields, the then editor, that they first met. Mr. Howells wrote most of the "body" reviews in the Atlantic, that is, the reviews appearing in the body of the magazine, and he had just published one of "Innocents Abroad." He recognized in this book a new humor as well as a new humorist. The review is printed in this little volume with others that he wrote about Mark Twain's books and which show that he was a reviewer with a quick perception of good things. He was genial, as Mr. Howells always is, but he was critical also—an admirable combination in a reviewer. Mr. Clemens was always a little sensational in his manner of dressing and on this occasion he wore a sealskin coat with the fur side out. This was in striking contrast to his choice of white for winter and summer wear indulged in during the last years of his life.

Mr. Howells tells many anecdotes of his friend. Among other things he refers to the famous, some thought infamous, speech that Mr. Clemens made at a dinner where Emerson, Longfellow, and Holmes were the guests of honor. The speech had been thought out with great care and was of course intended to be grotesquely humorous, but for once in his life the humor of Twain failed of its mark. He described an imaginary scene in which three intoxicated miners tried to pass themselves off as Emerson, Longfellow, and Holmes. No one laughed and no one smiled. Mr. Howells says that one man was guilty of a guffaw, but he does not give his name. The three poets were taken too seriously in Boston for any joke upon them to be liked. In referring to this speech in the recently published volume of Mark Twain's speeches the humorist says that long before he sat down his heart had ceased to beat and adds that he was never as dead as he was at that moment. Never to his dying day could Mr. Clemens shake off the chill that this speech cast over him. He apologized to the three poets, who had already forgiven him. Some weeks after the dinner he wrote to Mr. Howells: "It doesn't get any better; it burns like fire." It was a mistake and no one felt it more than the perpetrator of the joke, but he took it too seriously.

Mr. Howells speaks of going to the "esthetic suicide" of Anna Dickinson, the most popular lecturer of her day, the Joan of Arc of the Republican party, as she was called. He says that her play, "Anne Boleyn," was written for her. This is a mistake. Miss Dickinson wrote the play herself for herself, and it was not half a bad play, but she, misguided woman, was less than half a bad actress and failed in her ambitions for histrionic honors. I don't remember whether it was before or after that she appeared as Hamlet and made a worse failure. I saw her on both occasions and shall never forget either. After these efforts her sun seemed to set, for, popular as she had been, her popularity took to its heels and she disappeared from public view. Kate Field was another popular lecturer who left the platform for the stage with equally dire results. Miss Field's father and mother had been actors and she thought that some of their talent might lurk in her veins, but it did not. It is true, as I have often heard "Joe" Jefferson say, that no one accustomed to hold the stage alone, as a lecturer or other monologist, could be an actor, and I am sure that he was right.

Upon most current events Mr. Clemens had strong opinions, and he did not abstain from voicing them. Roosevelt was not one of his favorites, and his dissertations on "T. R." as Tartarin in Africa were side splitting. Mr. Clemens loved to talk when he had the right sort of listeners, and few men's talk was more worth listening to. Though a professional humorist, he was a sad, sad man. After his wife's death he did not care to live and when told of the death of a friend he would say: "Poor man!" At the same time he was one of the most amusing talkers I ever listened to. I could recount many a talk with him that was as funny as anything that he ever published and I will some day. My Mark Twain will not be as intimate as Mr. Howells', but it will be interesting.

I had known Mr. Clemens off and on for years, but it was not until he settled at Redding that I knew him at his best. I am not to say that it was I who induced him to give the name of his beautiful home among the New England Italian villas. One day we were sitting in the great living room, when he said that he had built the loggia and the addition he went with it from the money he got from "Captain Stormfield's Visit to Heaven." "Stormfield!" said I; "the very name for the place." He was not sure at first, but when I heard from him that he liked it and had accepted it. I have never ceased to be grateful for how much more dignified the name has been than the one he first chose! The tragedies that have been enacted in that house would make the first name sound out of place. It was only changed in time and I am happy to say that Mr. Clemens was more than convinced that I was right. The tables have turned and Stormfield is now a house of rejoicing, for a child has been born there, a child that would have made Mark Twain a grandfather.

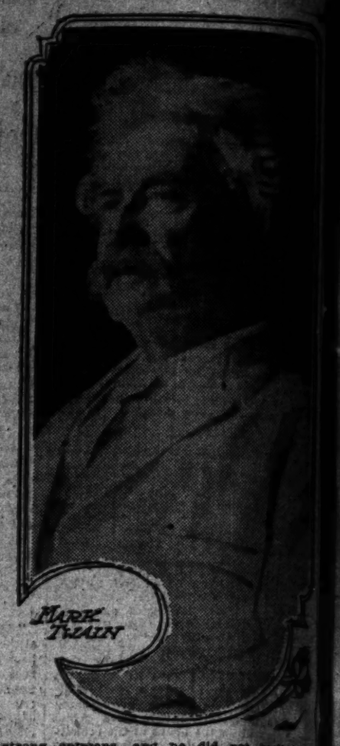

Mark Twain

Brief Notes of New Books.

"THE WHITE MERLE" (T. Y. Crowell & Co.) might be called a dream story, in the course of which much information about the different birds of the world is given the young reader. A small boy, who has read that at the first clear notes of a white merle's song sight would come back to the blind, starts out in search of the miracle working bird to save his father from impending blindness. By some friendly birds he is provided with wings, by means of which he flies over the entire world, visiting the haunts of rare and well known birds. Although he has to journey long before he finds the object of his quest, it is to be supposed that the information he gains compensates him for the inconveniences en route. The book is provided with a number of full page illustrations, and may obtain some recognition from those who believe in teaching natural history in this way.

A person who has read, even slightly, the works of the martyred president will be convinced with difficulty that it was necessary to compile a whole book in order to prove the negative of the question, "WAS LINCOLN AN INFIDEL?" (C. M. Clark Publishing company, Boston.) It seems almost incredible that such a question should have arisen in the first place. But Carl Theodor Wettstein must have been of a different opinion, for he has been for years collecting here and there bits of writing, conversation, and reminiscence tending to prove the religious fervor of Lincoln. The completed task confirms the general opinion, which is stated by one of the men who knew Lincoln in the following words: "He grew more religious with every passing year of his official life.

The Wide, Wide World.

Folk Lore of Slovenes a Complete Mythology.

BY GEORGE A. DORSEY, PH. D., LL. D.

LAIBACH, Carniola, Austria, July 20.—To understand Slovene folk religion of today it is necessary to go back to the beliefs of ante-Christian days, where we find Slovene mythology taking its origin in polytheism. This early religion, having much that is common to all Slavs, had its own peculiarities, chief among which was the personification of qualities rather than natural phenomena.

First among the gods was Triglav. He corresponds to Zeus of the Greeks, the Jupiter of the Romans. He is master of the earth, the sea, and the air, and was represented with three heads. He is the supreme being of Slovene mythology. By the side of Triglav is the god Perun, who, among the Slavs, plays the rôle of Triglav. Svetovid, represented with four heads and who was present at the creation of the world, is regarded as still upon earth. The god of hospitality was Radgost; Genden was the god of time, Lada and Ziva goddesses of love, and Morana, the goddess of death. Besides these principal divinities the ancient mythology contained a large number of other gods, both good and bad, and demigods, nymphs, etc.

This ancient religion, the most important common possession of Slovenes in early days, persisted until the time of Charlemagne.

In 1541 Manlius opened the first printing press in Laibach, which printed some works of Slovene reformers. But Trubar was at last forced to abandon his country and sought the hospitality of the Duke of Würtemburg, where his disciples followed him. He translated the new testament and wrote a great number of orations and poems. A follower translated the whole bible into Slovene, which was printed at Würtemburg. The same Bohoritch edited the first Slovene grammar. And the historian, Megiser, composed a Slovene dictionary.

This epoch reveals a true revolution in the interior and public life of Slovenes. Austrian dukes kept their hands off the reformation. The epoch of Trubar is the golden age of Slovene culture. On his death, in 1586, his disciples were more and more forced to retire, unable to stand against the counter reformation.

The counter reformation in itself might not have been so serious had it been produced slowly and naturally. But it was brought about violently and destroyed almost all the Slovene literature, which had reached a flourishing stage.

Period of Germanization.

To Bishop Kren's credit be it said that he wished to make up for this loss by the creation of a new literature. But capable men failed him. And so there followed an interval of 150 years in which Slovenes fell back into ignorance. This was the period of Austrian centralization, marked for the Slovenes by a strong process of Germanization, which under Joseph II. reached a climax. Not only did the process of Germanization march steadily southward, but the economic and intellectual development of the Slovenes was arrested and individuality almost disappeared.

The church bell calls the Slovene to mass; all the important moves of his life are made in accordance with the rites of the church. But peasants cling tenaciously to their folk beliefs of the days before Charlemagne.

Among Slovenes, as among all people of the north, winter is the time to unlock the mind, stored like a museum with relics of pagan days. With the first fall of snow the family comes together more closely. The spinning wheel whirs under the feet of the mother, while the father, behind the loom, weaves the linen for his family. The other men and boys are doing odds and ends—fashioning plows with primitive knives, repairing a wagon, etc. As the work goes on during the long winter nights the mother tells the children of the angels who light the many thousand lights in heaven each evening and that for each new born child a new light is set and for each death a light goes out.

Slovene Mythology Recounted.

Then the old man tells of the vilas and the "wild women," of heathen maidens who in the good old times used to call out from an adjoining hill to a peasant while sowing his grain in the spring. And he tells of Rusalice and of vires, Sojenice, who on the birth of each child settle its fate. Of Skratelj, who watches over treasures buried deep in the mountains. Of Cates, half man, half goat, who gladly helps those who do not make fun of him, but should one mock him by making the sign of horns on the head Cates will stone him. Of the wild man who lives in the forest.

Then there is the water man, who builds his palace in the Save. He often comes to dancing places and as a gallant charms some coy, proud beauty and dances with her until morning, when he gallops away with her to his watery home. And the old man talks of Torka, who, on Saturday night, befuddles the distaffs of lazy maidens. Then there is Mora, who worries shepherds. And of course there are vampires who continue their mischief even after death. Then there is talk of the prophecies of the sibyls. And always an old man is present who can prove the existence of all these creatures by recounting their deeds.

From such talk we learn of the past of the Slovenes. Here is a little insight into their economic condition in days gone by. They say it is written in the book of the sibyls that it will come to pass that a tax gatherer will stand in front of each mill, demanding from each peasant a portion of his grain. At last will come a peasant bearing his last sack of grain. The tax gatherer's demand will make him mad and he will kill the tax gatherer with his wagon tongue. A great wind will come. Everything will be in a mixup. Blood will flow so much that the mill wheels will be set in motion. But after that will come peace for all the world.

Mythological Story of Creation.

The world originated in a grain of sand brought by Evil at God's command out of the primordial sea. Evil, they say, wanting to get the better of God, hid some sand in his mouth in order to create for himself a world. At the word of the Master the sand spread more and more; the world was formed, level and smooth. But the sand which Evil had hid in his mouth began to grow and he had to spit it out. And thus there were formed the rocks and the mountains.

The father tells a snake story. Of a famous snake with a diamond in its head. A deserter had managed to hide from his pursuers in Triglav. One day in a ravine he noticed a giant snake. He hit it with a stone. The monster thrashed its tail about until the strongest trees were toppled over. The deserter returned to the spot a few days later and found the snake dead. But on its head was the diamond, which sparkled so that night seemed like day. With the diamond in his hand the deserter went to the emperor and received as a prize for the stone his acquittal and unmeasured riches.

Primitive science, so far as it relates to explanations of phenomena of nature, is generally transmitted in the form of tales. The tales themselves tend to disappear with the advent of enlightenment. But the beliefs on which they were founded survive in the form of sayings.

Among Slovenes a bright meteor flying over the heavens is one saint on his way to visit another. The flash of a meteor is the opening of heaven. Whoever can speak out a wish at this moment will get it. Lightning and thunder is Elias, the peasant king, who has replaced the pagan Perun, driving away the devil. Elias gets so angry that the whole world trembles; the devil so frightened that he may flee even to a shrine. And so mothers warn their children never to take refuge from a storm in a shrine, lest Elias destroy even a shrine that he may kill the devil hidden therein. In some regions they say of thunder and lightning that a dragon is flying over the earth spitting fire and flames and knocking down towers and trees with his tail.

Black Art and the Weather.

We are not surprised that pupils of the black art alone originally understood weather making. Witches not only stir up bad weather, but Slovenes believe that a stone thrown by unseen hands brings bad weather. An approaching storm may be driven away by sacred fires or by shooting. During storms they carry chairs, toasting forks, scythes, pitchforks, etc., into the open air that witches falling upon them may kill themselves.

Drought may be ended by carrying water into the fields in a gourd flask or by throwing a stolen tile or plow into the water. Another method is for a virgin to make a fire in a basket and set the basket adrift on the Mura in the spring. And he tells of Rusalice and of vires,

News of the Theaters.

Small Talk of the Stage.

BY PERCY HAMMOND.

MISS ELSA RYAN, regarded as one of the most attractive of home grown soubrettes in musical comedy and the like, is to replace Miss Vera Michelena in the chief woman's character in "The Girl and the Drummer," Miss Michelena departing to take the rôle intended for Miss Sallie Fisher in "The Girl in the Train."

If all promises be kept, Shakspeare's farce of "The Merry Wives of Windsor" will soon be a familiar offering in the theaters. The furious and forensic Mr. Brady talks of it as a venture, with Thomas A. Wise, Miss Amelia Bingham, and Miss Virginia Harned as the fat knight and the wives; George C. Tyler is trying to import Sir Herbert Tree for a tour as Sir John, although the Tree Falstaff would not be a novelty on this side; Mr. Belasco has vaguely spoken of a revival of the farce as among his activities of the new season, and it is said that the New theater will make it the subject of early attention with Louis Calvert as the tosspot.

Miss Alida Cortelyou, whose name we discern in the roster of Miss Lipman's company, ought to be remembered here for some excellent acting in Mr. Manteil's repertoire when he visited us in the autumn of 1907. She played Gertrude, Emilia, Regan, Nerissa, Elisabeth in "King Richard III.," and Eleanor in "King John" with a sure touch and with artistic ease. She served for a time as Miss Ellen Terry's understudy with Irving in the London Lyceum. She first came to this country with the late Wilson Barrett, and acted with him in his repertoire, and in the first cast of "The Sign of the Cross," when he, himself, assumed the swagger and habiliments of that howling Roman swell, Marcus Superbus. Miss Cortelyou is the wife of Sidney Herbert, who sometimes is a good actor, and sometimes is not a good actor. He was a good actor last season as the detective in "Arsene Lupin," we thought.

"The Tired Business Man" is the name of a play Thompson Buchanan will write for Herbert Corthell, the title and theme being the actor's own. It is explained by the management that the chief character is not necessarily a devotee of musical comedy.

Milton Sills, an actor who is expected to shed luster on Chicago by reason of the fact that he formerly went to school here, has been added to Mr. Brady's "all-star" cast of "Diplomacy." He did some good acting here in "The Fighting Hope" with Miss Blanche Bates. It may be added to the catalog of Mr. Sills' equipments for his calling that he sat in the same classes at school with Charles W. Collins, an erudite and careful writer about the theater.

Oscar Wilde's "The Importance of Being Earnest" will not be produced in New York Monday night by Mr. Brady, as announced. Mr. Frohman, who owns the American rights, objected, and Mr. Brady will substitute "Diplomacy."

Otis Harlan, it has been decided, will go on tour in the rôle he originated in "Baby Mine," which last night reached its one hundred and twenty-fifth performance here, as well as the end of its Chicago run. Mr. Harlan was in George Broadhurst's mind for the principal character in a new play recently completed by that industrious gentleman; but it is not now regarded as the part of managerial wisdom to remove the comedian from the best rôle he has had since Hoyt wrote "A Black Sheep."

Miss Billie Burke will play W. Somerset Maugham's "Mrs. Dot" at Powers' during the fortnight beginning Oct. 2. Meantime Miss Lillian Russell will have an engagement at that theater in "In Search of a Sinner."

Charles Frohman has obtained the English speaking rights to a new Gabriele d'Annunzio play, purchasing it for England and America before it is produced in Europe. Although poetic or romantic in idea, the work is in prose. Mr. Frohman says the play probably will be given simultaneously in Italy, France, and America. It will be performed in Rome in November and in Paris at the Comédie Française.

Miss Fritzi Scheff will play a short season in "The Mikado," assisted by Digby Bell, Miss Kate Condon, and Miss Grace Kennicott, who will sing the rôle of Peep Bo.

George Fawcett's repertoire this season will consist of two American dramas, "The Great John Ganton" and "The Fighter," a new play dramatized by Hilliard Booth from Albert Payson Terhune's novel, "Caleb Conover." "The Fighter" tells the story of an arrogant, but humorous type of political boss who, when overwhelmed by defeat and family troubles, determines to start life fresh on a new and more honest basis. Miss Ann Cleveland is Mr. Fawcett's leading woman.

The news of the success of "The Sweetest Girl in Paris" traveled so quickly that Mr. Askin has already received from Munich the congratulations of Mr. Taft, one of his associates in the venture.

Miss Florence Gardner In "The Follies of 1910"

Miss Gardner may be observed among the young women who make the animated background for "The Follies of 1910."

Woman and Her Interests.

Just Between Us Girls.

BY SISTER MARY.

I have received a great many letters in regard to "V. S. E.'s" letter, published in these columns.

The following letters are from two readers:

Sister Mary: If a man's opinion is worth anything, allow me to say that in your advice to V. S. E. I believe there was one important point you failed to make.

In the peculiar situation in which V. S. E. now finds herself, if she expects to regain and hold her husband's affection, she must do it by strategy.

Love is a game of strategy to a great extent, and I confidently believe that V. S. E. may win or lose in a few moves.

It seems evident that she has lavished her affections and attentions upon her husband to a degree that she has sacrificed her self-respect and cheapened herself in his eyes.

A show of affection on her part at this time will only make matters worse.

She should assume cheerfulness and act much as if nothing had occurred except that she should exhibit a slight coolness and hold her head higher than ever before. In other words, she must command respect by her actions. She must make the husband feel that he has almost lost her love and respect.

If she carries out her part correctly he will wake up to his error and she will assume new splendor in his eyes, and he will be anxious to regain his place in her affections.

To mope around or act the humble part at this time will be fatal and simply drive the husband to the other woman. She must play a part from now on, maintaining her respect at every step. This seems to be a case of a devoted wife surfeiting her husband with affection.

E.

Sister Mary: In the last twenty years of my fifty-four years of life two such cases as you told us of in yesterday's paper have come under my close personal observation. In one case the wife drove her husband to the other woman by her taunts and sullenness. She finally procured a divorce and he married the stenographer. In less than six months he realized that the possessor of the heavenly blue eyes and wealth of golden hair possessed also a most selfish and jealous disposition. No women stenographers were employed in his office after her marriage to him. He was required to be at home promptly every evening, let his business matters be ever so pressing. The fact that he had left one woman and a little daughter of 5 years whom he idolized before she (No. 2) came into his life seemed to make her all the more doubtful of him. He had left one woman—why not another? He leads a most unhappy life, which we who know him can but feel he deserves.

The other case was different. Between the husband and the "other woman" there was an intellectual sympathy which did not exist between him and his wife. The "other woman" was also the superior of the wife in personal charm. But the wife's patience never failed; her love for her husband and faith in him never wavered. I knew all three intimately, and I verily believe there were times when the husband would have sold his soul for the "other woman." But the wife won in the end because she was right and right is of God. Her treatment of the other woman—and they met frequently—was beautiful always. And she was ever cheerful. It seems to me that of the three qualities patience, love, and cheerfulness the latter is really the most essential in a case of that kind. This brave wife lived to see the other love grow dim and die, as I fully believe—anyway, the "other woman" apparently lost all influence over the husband. SYMPATHIZER.

MINA: If the blood is not in proper order sulphur and molasses is always good. To prepare put a tablespoonful of the sulphur powder into a cup of molasses, stir, and take a tablespoonful of the mixture three mornings in succession, omit three, take three more, and so on until nine doses have been taken. It acts as a gentle aperient and drives humors out of the blood better than any physic that costs a great deal more.

Economical Housekeeping.

BY JANE EDDINGTON.

September Canning and Pickling.

THIS is the time of year to follow the lead of a sagacious Frenchman who said: "Something is cheap every day and I always buy that something."

There is no month in the year when the economical home maker needs to be more alert. There is no time of year when as much can be done to provide for pleasant eating in the future.

It is not always easy to overcome the inertia—we will not call it laziness—which holds many of us from taking advantage of September's abundance. If we cannot find any other excuse we say that we cannot afford to buy sugar for preserves and pickles, but we certainly ought to wait until canning time to obtain it. We may have to buy a few new cans at this time, but prices on such things are surprisingly high as the demand is great, and of course there are a great number of women who think more about having the nice things than about the expense. Economy by the way is nearly always means discomfort of some sort, while economy that is foresight means comfort, and, in the end often, affluence. The most economical people I have ever known were either had a good deal of money, or at least enough to make them comfortable for life, and to enable them to do a great deal for others, which is one of the privileges of economy.

September is no month to put off until tomorrow what should be done today. It is the time for the carrying out of those wise plans which a foresighted, well trained and well disciplined woman will make.

The list of canned things included in the following statement, which comes from a very artistic woman living in a small city not far away, a woman who has what she wants tomorrow—a month hence, six months hence, because she thinks and works today, instead of procrastinating, shows what future delights are made certain by the present canning and pickling of today.

She says: "My canned tomatoes are made in two and three-fourth cents per can. Peaches and corn are also tinned cheaply at home. Relishes, Canadian pickles, chutney, piccalilli, mangoes, onion pickles, beets, chili sauce, chow chow, curry sauce, tomato and grape catsup, tomato relish, etc., also salads (fruits bottled whole), cucumbers sliced in vinegar, cauliflower in brine, etc., are all reasons for putting up in season when cheap. Jams, preserves and candied fruits all add to the attractiveness of a meal and cost very comparatively little if made in one's own home, besides being much better than factory products.

Little white onion pickles—These are the white little onions are very cheap just now and make a pretty pickle. They can be used through the year in salads, taking the place of the tiny imported German onions in sauces. Scald a gallon of as small ones as you can get, then sprinkle with salt—a layer of onions and a layer of salt—and let them stand for twenty-four hours. Drain, wash and cover with cold water for four hours. Put them in a stone jar and cover them with pure cider vinegar, let them stand for three days, and cover again with the following: Four quarts of vinegar, five pounds of brown sugar, one ounce of allspice, one ounce of cloves, one half ounce of mace, one ounce of cassia, one-half ounce of coriander seed, one fourth ounce of black pepper, one-half ounce of mustard seed. Pound in a mortar the spices, the ingredients are broken or mixed well. Put away to cool. When lukewarm pour over the onions and tie a cloth over the jar.

Winter relish—This is really a salad and will keep indefinitely and seems delightful to jaded appetites during the winter when fresh stuff is high. One-half head of cabbage, the solid part of a can of tomatoes or three fresh tomatoes, two peppers, tan small onions, one cup chopped parsley, one cup chopped celery, two ounces of mustard seed, one-third cup of salt, two cups of brown sugar, three cups of vinegar. Put the cabbage, onions and tomatoes through the chopper, then place in granite kettle and add all other ingredients. Let stand mixed and can. This makes about five pints, and as it needs no cooking, which is a boon to most housewives.—L. B. Harding.

bridge building.

CATHOLIC HOSTS CROWD MONTREAL

American Hierarchy Is Well Represented at Eucharistic Congress.

VANNUTELLI TO VISIT U. S.

Cardinal and Father Vaughan to Include Chicago in Their Itinerary.

BY REV. THOMAS V. SHANNON.
(Assistant Pastor St. Malachy's Roman Catholic church, Chicago.)

Montreal, Que., Sept. 9.—[Special.]—The program of today was to have been begun with a solemn high mass on Fletcher's field and a sermon by Archbishop O'Connell of Boston. The unsettled condition of the weather compelled its postponement until tomorrow. This will cause conflict with the great display looking celebration tomorrow, at St. Patrick's, the Irish cathedral. That is rather a benefit than otherwise, however, as there are far more people in Montreal than can be accommodated, and the committees are stampeded for space. The additional thousands coming in from the surrounding country will test the capacity of the city for the crowning celebration of Sunday.

Almost the entire American hierarchy is represented here. Cardinal Gibbons has arrived from Baltimore, and at once became the center of manifestations of love and respect everywhere he went in Montreal. The city has within its gates today three cardinals for the first time on the western continent.

Vannutelli to Visit Chicago.

This morning Archbishop Ireland came from St. Paul, and immediately was surrounded by his friends in the lobby of the Windsor hotel, where he held an impromptu reception. It is understood he has in charge the itinerary of the apostolic legate in his tour through the United States. Cardinal Vannutelli intends to visit Chicago after returning from the northwest. Father Vaughan also promises a visit.

The sessions of the congress today were well attended. In some measure, the division into sections has aided. For adequate comfort it would be necessary to have ten times the present accommodations. For the first time at a eucharistic congress special meetings were held for the women. Those who attended heard one of Father Vaughan's sermons on the sins of society.

Dr. Lambert's Last Message.

The Rt. Rev. Bishop Illsely, bishop of Birmingham, presided this morning. The first paper was by Archbishop Howley, who, in addition to the paper assigned him, "The Study of the Decree of Pius X. on Frequent Communion," cited a new decree of last August, in which it is laid down that pastors can no longer deny first communion to children who have attained the age of reason, and that the varying customs about ages must be abolished and the children admitted as soon after 7 years as possible.

A pathetic circumstance arose in the case of the next paper, "Popular Objections Against the Holy Eucharist," for its author lies at the point of death from a stroke of paralysis. It is the last message from the pen of Dr. Lambert, editor of the Freeman's Journal and dean of American Catholic journalism. The paper showed no decline in the acute and closely reasoned logic of its writer. It was read by the Rev. Dr. Ryan of St. Bernard's seminary, Rochester.

Labor Leader Wins Cheers.

The proceedings of the congress were somewhat upset when a request was read that Thomas Byrne of Salford, England, secretary of the Catholic Federate Trades Union of England, be given a hearing. In the most dramatic fashion he demanded affiliation at the hands of the permanent committee of the Eucharistic congress, the only international Catholic body in existence. He had been sent by his fellow Catholic workers from England and he said his plea must be given attention. He charged his hearers that Socialism had an international organization, and asked where could Catholics find a better bond than the common eucharistic Lord. His brief talk was received with the closest attention, and at its conclusion grave ecclesiastics rose up and shouted approval.

Parade of School Children.

This afternoon, bright and cheerful, had a pleasant surprise for the visitors. Thirty thousand Catholic school children marched from Notre Dame to Dominion square. They carried the national emblem, the papal, Irish, and English flags.

The girls as they passed cast flowers on the steps of the reviewing stand until the cardinal legate had to request that no more be strewn. The voices of the children mingled with those of the immense crowds by the way in singing the Magnificat. Several times the cardinal was overcome with emotion. As the boys came on a tremendous shout, "Long live the pope," was taken up by the bystanders and such a demonstration rarely has been seen in Montreal.

The sessions of the day were closed by a symposium of speeches at Notre Dame. The speakers were the premier of the dominion, Sir Wilfrid Laurier, Bishop Touchet of Orleans, the great French orator, and Father Vaughan.

TWICE FACES DEATH IN 2 DAYS.

Fred Wagner, a Launch Tender, Rescued from Lake by Life Savers Both Times.

Within the past two days members of the Jackson park life saving crew have twice rescued Fred Wagner, 6013 Washington avenue, a launch tender, from almost certain death in the lake when his launch met with mishaps.

Yesterday Wagner and Harry Shannon, a city inspector, attempted to visit the intermediate crib off Seventy-first street. The launch was disabled and the life saving crew had to go to their aid.

The day before Wagner and John Tackas, 10015 Green Bay avenue, and another man attempted to make a similar journey when the launch was overturned about a mile off Seventy-first street. Before the arrival of the life savers Tackas was drowned.

GO TO PLAN PERRY CENTENNIAL.

Officers of Illinois Commission Leave for Columbus, O., to Discuss Coming Celebration.

President William Porter Adams of Chicago; Vice President P. C. Hayes of Joliet, and Secretary Chesley R. Perry of Chicago, the officers of the Illinois commission of the Commodore Perry victory centennial, to be celebrated at Put-in-Bay, O., in 1813, left for Columbus, O., last night to attend a meeting of the state commissions having in hand the coming celebration. The states represented will be Illinois, Ohio, Pennsylvania, New York, Rhode Island, Kentucky, Michigan, Indiana, Wisconsin, and Minnesota. It is the intention to form an interstate association for the purpose of furthering the coming celebration. Effort will be made to have the next celebration held in Chicago.

WILL LAY GARY CORNERSTONE.

President of Steel Company Will Represent Judge Who Gives $300,000 Y. M. C. A. Building.

The cornerstone of the new $300,000 Young Men's Christian Association building, given to the young men of Gary by Judge Elbert H. Gary, chairman of the United States Steel corporation, will be laid tomorrow afternoon at 3 o'clock by President Eugene J. Buffington of the Indiana Steel company, representing the donor. The building will be four stories in height, equipped complete with gymnasium, restaurant, parlors, playrooms, and classrooms. The educational features of the building will include drafting rooms and chemical and electrical laboratories with lecterooms.

AUTO CRASH BRINGS PROTEST

South Chicagoans Plan War on Unprotected Grade Crossings.

MISS BAKER BADLY HURT.

Her Condition Compels Delay of Inquest Until Sept. 30.

The tragic death of three persons and the serious injury of a fourth Thursday night at One Hundred and Fourth street and the tracks of the Chicago, West Pullman and Southern railroad, when the automobile in which they were riding was struck by a train carrying molten slag, has aroused the citizens of South Chicago to a united protest against unprotected grade crossings.

Investigation Is Planned.

Chief Deputy Coroner David R. Jones, whose home is in South Chicago, has taken personal charge of the investigation of the accident of Thursday night—which is one of a long series of grade crossing tragedies in South Chicago within the last few years.

"Only the grade crossings on the principal streets in South Chicago and neighboring suburbs are equipped with gates or have watchmen to warn the public," said he yesterday. From information I have received concerning the accident in which Mr. and Mrs. Peter Lesterhouse and Mrs. Kent were killed, the rear end of the train which struck the automobile in which they were riding carried no warning light."

Inquest Is Continued.

The inquest on the bodies of the three victims to fix the responsibility for the accident was continued by Deputy Coroner Webster until Sept. 30, on account of the serious condition of Miss Anna Baker, the only person in the ill-fated automobile to escape death.

Mrs. Frederick H. Kent, one of the victims, was the wife of Frederick H. Kent, 6138 South Laflin street, a correspondent for Marshall Field and company. He knew nothing about his wife's death until he read of it in the newspapers, as he supposed she was in South Bend, Ind., with Mr. and Mrs. Lesterhouse.

PLAN HISSES FOR ALL ACTORS WHO SHOW MINUS UNION LABEL

Drastic Action Idea of Organization's Head Following Alleged Discovery of Violation of Contracts by Managers.

A reversal of the custom of employing claques to provoke applause will be inaugurated by members of the Actors' union as the result of the discovery by John Nemo, president of the Actors' union, that the contract with the Western Vaudeville association is being violated.

President Nemo yesterday placed the matter before the grievance committee of the Chicago Federation of Labor and he announced that members of labor unions will be sent to theaters to hiss "off the stage" all performers who appear in Chicago without a permit from the Actors' union.

The contract was signed by C. E. Bray, general manager of the association, and it went into effect last Monday. In addition to providing for a minimum wage scale of $25 a week for singles, $50 a week for teams, and only one split a week, the contract provides that Manager Bray shall induce all nonunion performers booked by him in Chicago theaters to obtain a "permit" from local No. 4 of the Actors' union.

It is the "permit clause" that President Nemo says Manager Bray has violated. Nemo told the members of the grievance committee of the federation that the required permit is in the nature of a "union label," and he asked that all artists who do not carry the label be hissed.

LEAVES CAR TO SAVE WOMAN.

Sees Smoke, Rushes Upstairs to Flat Explosion Wrecked, and Wraps Her in Coat.

Pipeman Howard Hubbell of engine company No. 51 jumped from a street car yesterday, ran up a flight of stairs at 6336 South Halsted street, whence he saw smoke issuing, and saved the life of Mrs. Daniel Gurney, 30 years old, whose dress had been ignited by an explosion of two gallons of gasoline she had been using for cleaning. She had been hurled unconscious to the floor, where the pipeman found her surrounded by blazing furniture. He wrapped her in his coat, took her to the street, and turned in an alarm. The interior of the flat was wrecked.

TAFT AID EYES BEEF INQUIRY?

Charles D. Norton Believed to Be Keeping President Advised.

THREE MORE WILL TESTIFY.

Grand Jury Questions Witnesses in "Oleo" Investigation.

That President Taft is taking more than usual interest in the progress of the federal grand jury in its investigation of the alleged "beef trust," became apparent yesterday when it was learned that his private secretary, Charles D. Norton, is watching the inquiry.

Mr. Norton has been at the Congress hotel, but left there during the day. He told several of his friends and acquaintances that he was on a private mission and would remain for several days.

Inquiry May End Monday.

Two witnesses in the beef inquiry testified before the grand jury during the day. They were from eastern cities and testified as to the operations of Chicago packers in these places. Three more witnesses will testify Monday. This, it is expected, will end the investigation.

W. S. Kenyon, assistant to Attorney General Wickersham, conferred with Oliver E. Pagan, the indictment expert of the department of justice, several times during the day. In order that the indictments will be "lawyer-proof," every possible safeguard is being used. The indictments were drawn up several days ago, but in the meantime have been corrected so as to make them, in the opinion of the government's attorneys, free from all technical errors and faulty construction.

Question "Oleo" Witnesses.

After the two witnesses in the "beef" inquiry had testified the jurymen turned their attention to the "oleo" investigation. Several witnesses were examined as to the relations between the manufacturers of the oleomargarine and the "moonshiners." After the remaining witnesses in the "beef trust" inquiry have testified the "oleo" investigation will occupy the attention of the jurors almost exclusively.

We Underestimated

when we gave our printing order for the present number of THE POPULAR MAGAZINE. It is on sale to-day. Already the demand is so great that we cannot fill all our orders. We didn't print enough, although it is the biggest edition we ever sent to press. It will be out of print in a short time. If you are a regular reader we are particularly anxious that you get this special

Western Number

which is an unusually good issue in every respect. It contains the first installment of a great new serial by Emerson Hough, as well as stories by Dane Coolidge, Rupert Hughes, C. E. Van Loan, F. R. Bechdolt, R. A. Wason, Louis Joseph Vance, A. M. Chisholm, and others. Get yours at the nearest news stand or you'll miss it altogether.

TWICE-A-MONTH
The Popular Magazine
"The original twice-a-month magazine."

FIFTEEN CENTS AT ALL NEWS STANDS

Ailsa Paige

A Romance of the Civil War by

ROBERT W. CHAMBERS

For sale at all book shops today. Bound in green cloth with gold title. Eight full-page illustrations. A wrapper in colors and gold. This book is the most fascinating, most fully rounded novel that Mr. Chambers has yet given us. Throughout the exciting story of the preparation for and the fighting in the Civil War runs the influence of a strong, passionate love, paramount in the lives of a wondrous woman and a vigorous man.

Margaret E. Sangster in a letter to the publishers, D. Appleton & Co., said: "Accept my sincere congratulations on the publication of Mr. Chambers's striking novel. The love story is told with the author's consummate skill. He is a master in this line of fiction. As a resident of Brooklyn in 1861, I know every inch of the ground and every heart throb of the place and the hour which are AILSA PAIGE'S background. I have been living over the past in this wonderful book."

AMUSEMENTS

GLOBE THEATER, Wabash Av. & Hubbard Pl. Phone Har. 5782 — NOW

THE ROSARY — MAT. TODAY — Absolute Success — Inter Ocean Bargain Mats. Sun., Tues., Thurs., Sat. Nights, 25c, 50c and 75c — 25c

AMUSEMENTS.

BASEBALL TODAY at 2:30 WEST SIDE "CUBS" vs. PITTSBURG

The "Cubs" continue to battle for the baseball honor and glory of Chicago and the citizens are proud of them.

AMUSEMENTS

POWERS' MAT. TODAY at 2:20. Phone Main 751 Nightly, including Sunday, at 8:20.

THE COMEDY OF 1,000 LAUGHS.

The Traveling Salesman

PRICES 50c, 75c, $1.00 and $1.50

Mr. Dooley Says

By the Author of

"Mr. Dooley in the Hearts of His Countrymen"

"Mr. Dooley in Peace and in War"

"Th' on'y thing a Congressman isn't afraid iv is th' on'y thing I'd be afraid iv, an' that is iv being a Congressman. An' th' thing he's most afraid iv is th' ladies. A comity iv ladies wud make Congress repeal the Ten Commandments. Not that they'd iver ask thim to, Hinnissy. They'd make thim ten thousand if they had their way and mark thim: 'F'r men on'y.'"

The Barrier

(La Barriere)

By Rene Bazin

Author of "The Nun," "The Coming Harvest," "Redemption," "This My Son"

This is a story of English and of French life of today. The strong and deep feeling which pervades the story, the literary beauty of the style which has been admirably preserved in the translation, make this latest book of one of the greatest French novelists of the day possibly his finest work. *12mo, $1.00 net; postage extra*

TWO BOOKS FOR BOYS

A Cadet of the Black Star Line

By Ralph D. Paine

Author of "College Years," "The Head Coach," etc.

Relates the adventures of David Downs, an apprentice aboard one of the big ocean liners. *Illustrated, $1.25*

By Reef and Trail

Bob Leaches' Adventures in Florida

By Fisher Ames, Jr.

A story of hunting and adventure among men and animals along the Florida coast.

Illustrated by Charles Livingston Bull — *12 mo, $1.50*

Charles Scribner's Sons — Fifth Avenue, New York

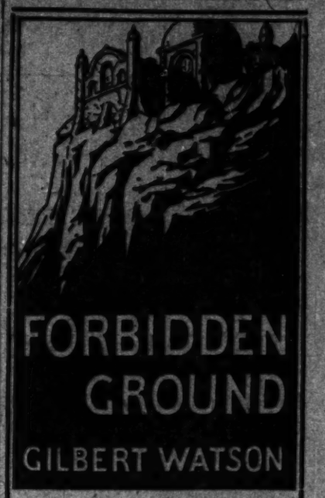

FORBIDDEN GROUND

GILBERT WATSON

12mo. $1.35 net. Postage 15 cents. "A real novel."—Chicago Record-Herald.

THE SHADOW OF A TITAN

By A. F. WEDGWOOD. 12mo. $1.30. "A masterpiece on a South American dictatorship which Meredith might have fathered."—London Daily Observer.

HICKORY LIMB

By PARKER H. FILLMORE. 16mo. Illus. 50 cents net. Post 5 cents. "An amusing picture of child life."—Louisville Courier-Journal.

John Lane Company, New York

Sally Ann's Experience

By ELIZA CALVERT HALL

Author of "Aunt Jane of Kentucky" and "The Land of Long Ago"

PRONOUNCED a masterpiece in rural character delineation this "Aunt Jane" story that made the author famous is now issued separately in an attractive volume.

Illustrated with a characteristic frontispiece in color by G. Patrick Nelson and decorative text pages by Theodore B. Hapgood. Bound in boards with a picture cover in color

Price 50 cents net; postpaid 55 cents

LITTLE, BROWN & CO., Publishers, BOSTON

AMUSEMENTS

RIVERVIEW EXPO

WESTERN, BELMONT, ROSCOE, CLYBOURN

TODAY NIGHT 27th Ward Outing | Hand's Band Every Aft. and Evening

Only 9 More Days—We Close Sun., Sept. 18

AMUSEMENTS

Sans Souci Park

CREATORE AND HIS BAND

IN COMPLIANCE WITH THE WISHES OF AN INSISTENT PUBLIC WHOSE IT IS OUR AIM TO PLEASE WE HAVE BEEN COMPELLED TO EXTEND OUR SEASON TO SEPTEMBER 18

CARNIVAL COMMENCES SEPTEMBER 12 AND CONTINUES EVERY NIGHT FOR ONE WEEK

COME OUT AND SEE THE FUN

Last Mat. Today | STUDEBAKER | Last Times Tonight

Montgomery and Stone in THE OLD TOWN

GOODBYE TIMES TODAY.

TUES. EVE. Seats Now | ELSIE JANIS

In Charles Dillingham's New Comic Opera. THE SLIM PRINCESS

By Henry Blossom, from George Ade's Novel. Music by Leslie Stuart

LYRIC | LAST TIMES

LEW FIELDS' MAMMOTH PRODUCTION OF "THE MIDNIGHT SONS"

Last Matinee Today.

OWING TO THE EXCEPTIONAL SUCCESS OF HENRY W. SAVAGE'S PRODUCTION THE WIFE TAMERS

A FARCE WITH MUSIC

NOW PLAYING AT THE PRINCESS THEATER. THIS SMART ENTERTAINMENT, WITH ITS CHARMING MUSIC AND PRETTY GIRLS, WILL MOVE TO THE LYRIC THEATER NEXT MONDAY NIGHT FOR AN ADDITIONAL FORTNIGHT'S ENGAGEMENT IN CHICAGO BEFORE BEGINNING THE NEW YORK RUN. CURTAIN TONIGHT AT 8 SHARP.

ASK ANYBODY WHO HAS SEEN LAURETTE TAYLOR IN The Girl In Waiting At the OLYMPIC AND THEY WILL SAY THE BEST COMEDY EVER | MAT. TODAY | EVERY EVG. BEST SEATS $1.50 | Pop. Mat. Wed.

LA SALLE | EVERY NIGHT | MATINEE TODAY

The Sweetest Girl in Paris

White City

LIBERATI Chicago's Greatest BANDMASTER

GRAND OPERA Selections from Chopin, Flotow, Meyerbeer, Rossini, Schubert, Verdi, Mascagni.

$5.00—OPERA FOR 10c—$5.00

GARRICK ONLY 2 MORE PERFORMANCES —LAST WEEK— BABY MINE With OTIS HARLAN

For 2 Weeks, Beginning Next Monday MME. NAZIMOVA —in— THE FAIRY TALE

By Arthur Schnitzler. First time in English. Seats on Sale. Prices 50c to $2.00.

COLONIAL THEATRE BEAUTIFUL

Pop. Mat Today 25c to $1.50

ZIEGFELD'S FAMOUS REVUE

FOLLIES OF 1910

World's Largest and Greatest Cast. 75—ANNA HELD GIRLS—75

McVICKER'S | MATINEE TODAY

BE CONVINCED BY ENJOYING Wm. A. Brady's Complete Production

The Dollar-Mark

By George Broadhurst. Direct from NEW YORK'S "THE HAT OF THE HOUR"

AMUSEMENTS.

AUDITORIUM THEATER

INAUGURAL SEASON OF GRAND OPERA

BY THE CHICAGO GRAND OPERA COMPANY

ANDREAS DIPPEL, General Manager. CLEOFONTE CAMPANINI, Gen'l Musical Director

TEN WEEKS' SEASON, BEGINNING THURSDAY, NOVEMBER 3rd

Performances Monday, Tuesday, Wednesday and Thursday Evenings. Saturday Matinees.

In addition to the standard Grand Opera repertory, the following novelties will be produced:

"THAIS" "LE JONGLEUR de NOTRE DAME" "PELLEAS et MELISANDE" "SALOME" "LOUISE" "LES CONTES d' HOFFMAN"

Among the artists already engaged are Mmes. Melba, Garden, Gadski, Nordica, Bressler-Granoli, Sylvie, de Cisneros, Kousnetzoff, Alda, Osborne-Hannah, Grenville, White, Zeppilli, Roberto, Hegelmann, Scarfoli, Severini, di Angelo, Giaconia, MM. Dalmores, McCormack, Zerola, Renaud, Sammarco, Dufranne, Bassi, Warnery, Daddi, Rocchi, Venturini, Fossatti, de Angelis, Berardi, Arimondi, Malatesta, Sampieri.

By special arrangements with Metropolitan Opera Company of New York and Boston Opera House, principal artist from those houses will be heard here.

Orders Now received for Season Tickets. Reductions of 10% to 50% on Season Tickets.

Subscriptions should be sent to HERMANN FILBICH, Business Manager, Auditorium Theater. MASON & HAMLIN THE OFFICIAL PIANO.

CHICAGO OPERA HOUSE | MATINEE TODAY

Hedwig Reicher in "ON THE EVE"

Beginning Tomorrow — Seats Now

Jos. M. Gaites' Delightful Musical Play,

THE Girl of My Dreams

With JOHN HYAMS, LEILA McINTYRE

MOVES TO THE CHICAGO OPERA HOUSE

Prices—Nights and Sat. Mat., 50c to $1.50. Wed. Mat., 25c, 50c, 75c, $1.00

TOYS FOR THE CHILDREN AT BOTH MATS.

Illinois | Last Toy Mat. Today for the CHILDREN | LAST TIME TONIGHT!!

THE GIRL OF MY DREAMS

MONDAY NIGHT SEATS NOW ON SALE 50c to $2 | Charles Frohman Presents THE DOLLAR PRINCESS | A Musical Comedy Classic With a Perfect Cast of 100

GRAND | MATINEE TODAY

THE GIRL and the DRUMMER with Mr. Herbert Corthell

"There is a REAL Musical Play in the Grand!" —Frederic Hatton, in "The Post."

"It Is One Huge Side-Split" —Ashton Stevens, in "The Examiner."

MAJESTIC

ONLY THE BEST NOVELTY VAUDEVILLE.

Edwin Arden in "Captain Velvet"

Lily Lena, Fox & Millership Sisters, Jewell's Manikins, Archie Gwerin, Dancing Stuarts, Marvelous Griffith, Zertho, Musical Schraff, De Onso Bros. & Friday, New Motion Pictures.

PRICES: 15-25-50-75c. Tel. Central 6480.

Mat. Today 25c to 50c | American | Evgs. 50c, 75c, $1 | MUSIC HALL

NOW — Return After 2 Years in London AMELIA BINGHAM in "Big Moments from Great Plays."

CLIFF GORDON | Mme. Bedini's Horses —10 HEADLINERS—

CORT MAT. TODAY. | RICHARD CARLE in JUMPING JUPITER

With EDNA WALLACE HOPPER (Specially engaged) and sensational cast, including Lillian Shaw, Will Philbrick, Joseph C. Miron, Frances Kennedy, Ina Claire, Dorothy Maynard, Others, and "Some" Girls.

PRINCESS | NEXT MONDAY. SEATS READY

Miss Clara Lipman

As SIMONE LA FEE in "THE MARRIAGE OF A STAR." By the Author of "Madame X."

Whitney Van Buren St., between Michigan and Wabash Aves. Starting Sat. Night, Sept. 10. Bargain Matinees Tues. & Thurs., 50c and 75c. Nights and Saturday Matinee, Main Floor, $1.00.

Alma, Wo Wohnst Du?

Seats Now. Phone Harrison 1000.

Haymarket Mats. Tues., Thurs., Sat., 25c. Sun. Mat. 25c—Nights, 10c, 25c, 50c. Extra Mat. TODAY A Broken Idol Next—Under Southern Skies

In More Serious Trials You Don't Have to Depend on Your Merits.

ONE GAME TO SOX; OTHER TO BROWNS

Even Break Is Best Duffites Can Secure in the Mound City.

SCORES 8 TO 1 AND 5 TO 2.

Ed Walsh Hurls to Victory in Opener, but "Doc" White Is Victim of Defeat.

Standing of the Clubs.

	W.	L.	Pct.		W.	L.	Pct.
Philadelphia	80	40	.655	Washington	59	73	.450
New York	74	51	.592	Cleveland	58	71	.441
Boston	73	54	.575	CHICAGO	50	77	.394
Detroit	73	55	.570	St. Louis	32	95	.252

Yesterday's Results.

Chicago, 8; St. Louis, 1 (first game).
St. Louis, 5; Chicago, 2 (second game).
Philadelphia, 2; Boston, 0.
Detroit, 5; Cleveland, 2.
New York, 5; Washington, 1.

Games Today.

Chicago at St. Louis (2 games). Washington at Philadelphia. New York at Boston. Detroit at Cleveland.

BY R. W. LARDNER.

St. Louis, Mo., Sept. 9.—[Special.]—This is getting monotonous. There was hope today that the two seasoned pitchers, Messrs. Walsh and White, would do something better than break even with the Browns, but not so. Jack O'Connor sent in a bunch of alleged young wonders against Walsh, and they had as much chance of beating him as of getting into the world's championship series. They did manage to score, but it was not their fault. Two hits were made off Edward, one was a Texas leaguer by Hoffman, and the other a clean single by Bob Ray, whom nobody suspected. After Walsh had done his share and quit with an 8 to 1 victory to his credit, Dr. White was sent out to tackle them. He was licked 5 to 2.

This was a surprise, because his opponent was green Red Nelson from Akron, O., for whom no manager would think of trading any part of White's anatomy at the present writing. Nelson refused to be frightened by the doctor's reputation. The Sox got to him for nine hits, giving them a total of twenty for the day, but he appeared to be a mighty hard proposition when Chicago runs were in sight.

Three Bad Rounds for Sox Hurlers.

Doc had two bad innings, and Walsh had one. The latter's was a wild spell, such as he seldom suffers. There was more or less luck mixed up with the scoring the Browns did off Doc, and the Sox didn't have any luck at all in that game. They didn't need any in the first game.

It is the opinion of many persons that the institutions which are opposing cruelty to animals, child labor, and kindred evils should go after Jack O'Connor for his share of the day's doings. It sure was a mean piece of work to push such innocent lambs as Corridon, Graham, and McDonald into the clutches of the monster. Said monster is a bad proposition for any one to face, but it sure must have been a fearful experience for these kids just trying to break in. Walsh also showed his heart was in the right place by handing bases on balls to some of them. In six of the nine innings, the Browns looked awfully weak, and they never would have scored if Edward hadn't forced them to.

Ray Given a Trimming.

Robert Ray was given a severe beating in the third inning of Mr. Walsh's game. One man was out when Zeider and Lord beat out infield pokes. Melson caromed a hot one off Graham's young foot for two bases. This brought Rollie in and sent Lord to third. Harry and Monk rode home on Collins' single to left.

The undiscounted wild spell came in the Browns' half. They got only one run out of it, for Walsh would not allow them to mix anything like hits with his passes. Ed pitched eight straight balls to McDonald and Killifer. Lord made a costly muff of the big pitcher's throw to Ray's home, and the bases were full with none out. Graham was handed a pass, crowding McDonald home. Ed grabbed Corridon's bounder, and his peg home forced Killifer. Stone lined to Collins, whose quick return held all the Browns where they were. Then Newnam took Killifer's measure.

The Sox runs that came in the seventh were funny. With one out, Lord combed a double down the third base line. Melson hit to Newnam and beat Ray in a race for first. Ray dropped Newnam's throw and allowed Lord to score. Seeing him go home, Newnam picked up the ball and fired it to the St. Louis bench. Melson taking third. Collins' third strike was a passed ball, and Molly came in on it.

A pass to Tannehill, Block's single, Corridon's wild heave of Walsh's grounder, and Zeider's long double to right center gave us three more in the eighth. Zwilling walked and Tannehill doubled after two were out in the ninth. Block's grounder ended it.

"Red" Nelson Wild at Start.

Red Nelson's wildness gave the Sox an early start in the second game. Red wounded French, who moved to second on Zeider's out and to third on a wild pitch. The squeeze play scored him. Lord being thrown out on his bunt to Nelson. A lot of luck helped the Browns to three in the second. Hartzell's bounder hit the plate and jumped so high that he beat it easily. The thing that Schweitzer sent to Lord looked like another hit, but it was officially called an error. White caught McDonald's bunt, but Stephens beat his grounder to Zeider. Hartzell scored while French was tossing out Nelson and the other two counted on Graham's double to right.

The Sox got busy again in the fourth and cut down the lead. After two were out Tannehill dropped a single over third and came all the way home on Sullivan's mighty double to the left field fence. White walked but French allowed Nelson to site over a third strike on him.

White Holds Fanning Bee.

Kippy Zeider kicked a couple in St. Louis' part, but they didn't cost anything. Collins and Hartzell opened the different halves of the sixth with singles, but couldn't get around. Nelson shot one to right in the seventh. It took a bad bound and went over Melson's head for a double. That didn't worry Doc at all. He just laughed and struck out Messrs. Graham, Corridon, and Stone as fast as they could swing.

Nelson was in trouble in the eighth, but pulled out nobly. Lord beat one out. Melson forced him. Collins flied to Schweitzer, but Zwilling sent Molly to third with a single to center and then stole second. In this crisis Tannehill struck out.

The Browns thought they needed some more and they got two on Newnam's single, Hartzell's sacrifice, two steals, aide knocks by Schweitzer and McDonald, and a fielder's choice.

White and Zeider had infield reps in the dying rally that did nothing but delay the game.

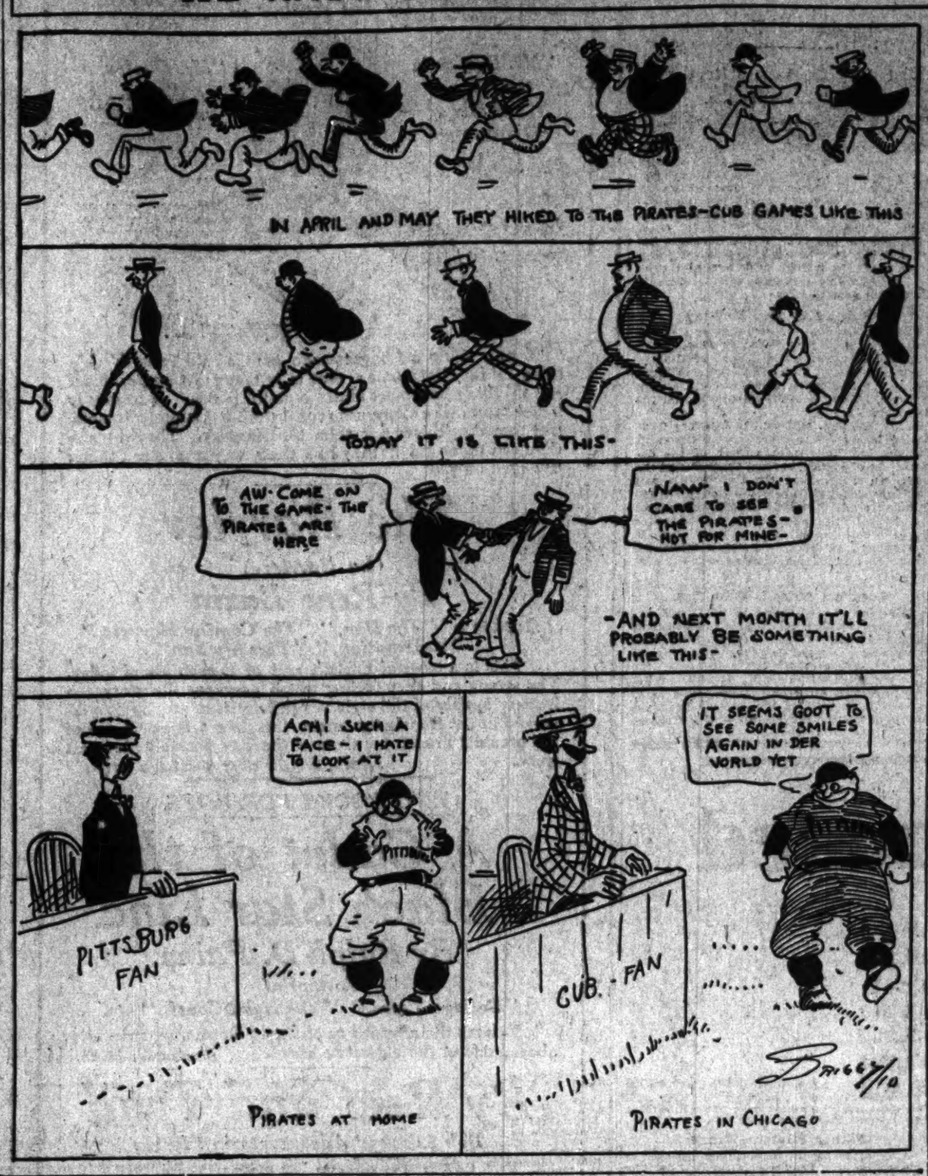

SOX-ST. LOUIS SCORES.

FIRST GAME—CHICAGO.

	AB	R	BH	TB	BB	SH	SB	PO	A	E
French, lf	4	0	1	1	0	0	0	1	0	0
Zeider, ss	4	2	1	1	0	0	0	1	4	0
Lord, 2b	4	1	2	2	0	0	0	2	3	1
Melson, rf	4	1	2	3	0	0	0	1	0	0
Collins, lf	4	0	0	0	0	0	0	2	0	0
Zwilling, cf	3	1	0	0	1	0	1	1	0	0
Tannehill, 1b	4	1	1	1	0	0	0	10	0	0
Block, c	4	0	1	1	0	0	0	6	1	0
Walsh, p	4	1	2	2	0	0	0	0	2	0
Totals	37	8	11	15	1	0	1	27	12	1

ST. LOUIS.

	AB	R	BH	TB	BB	SH	SB	PO	A	E
Graham, 2b	3	0	0	0	0	1	0	1	4	0
Corridon, ss	3	0	0	0	0	0	0	1	4	0
Stone, lf	3	0	0	0	0	0	0	2	0	0
Newnam, 1b	4	0	0	0	0	0	0	11	0	1
Hartzell, rf	4	1	1	1	0	0	0	1	0	0
Hoffman, cf	3	0	1	1	0	0	0	3	0	0
McDonald, 3b	2	1	0	0	1	0	0	2	1	0
Killifer, c	3	0	0	0	0	0	0	6	1	0
Ray, p	3	0	0	0	0	0	0	0	3	0
Totals	30	1	2	2	1	1	0	27	13	1

Chicago	0	0	2	3	0	0	2	1	0	8
St. Louis	0	0	0	0	0	0	1	0	0	1

Two base hits—Melson, Lord, Zeider, Tannehill. Struck out—By Walsh, 7 (Corridon, Stone, Newnam 2, McDonald, Killifer, Ray); by Ray, 2 (Collins, Lord). Bases on balls—Off Ray, 6; off Walsh, 3. Double plays—Ray (Corridon-Newnam); Walsh (Zeider-Tannehill). Passed ball—Killifer. Time—1:40. Umpire—Evans.

SECOND GAME—CHICAGO.

	AB	R	BH	TB	BB	SH	SB	PO	A	E
French, lf	3	0	1	1	0	0	0	1	0	0
Zeider, ss	4	0	1	1	0	0	0	2	4	0
Lord, 2b	4	0	2	2	0	0	0	1	4	0
Melson, rf	4	0	1	1	0	0	0	1	0	0
Collins, lf	4	0	1	1	0	0	0	2	0	0
Zwilling, cf	4	0	1	1	0	0	0	1	0	0
Tannehill, 1b	4	0	1	1	0	0	0	8	0	0
Sullivan, c	3	0	0	0	1	0	0	7	2	0
White, p	3	0	0	0	0	0	0	0	3	0
Totals	33	0	7	7	1	0	0	24	13	0

ST. LOUIS.

	AB	R	BH	TB	BB	SH	SB	PO	A	E
Graham, 2b	4	0	1	1	2	0	0	0	1	0
Corridon, ss	4	0	0	1	1	0	0	0	2	0
Stone, lf	3	0	1	1	0	0	0	2	0	0
Newnam, 1b	4	0	1	1	0	0	0	11	0	0
Hartzell, rf	3	1	2	2	0	0	1	1	0	0
Schweitzer, cf	4	0	2	3	0	0	1	1	0	0
McDonald, 3b	4	0	1	1	0	0	0	1	2	0
Stephens, c	4	0	1	1	0	0	0	7	1	0
Nelson, p	4	0	1	2	0	0	0	0	4	0
Totals	35	1	9	13	3	0	2	27	10	0

Chicago	0	0	0	0	0	0	0	2	0	2
St. Louis	0	0	0	0	0	0	0	5	0	5

Two base hits—Graham, Sullivan, Nelson. Struck out—By Nelson, 2 (Collins [2], Zwilling, Sullivan, French, Lord, Tannehill, Melson, White); by White, 7 (Graham [2], Corridon [2], Schweitzer [2], Stone). Base on balls—Off Nelson, 2. Hit by pitcher—Tannehill, Melson. Wild pitch—Nelson. Time—1:40. Umpire—Evans.

TIGERS TAKE NAPS INTO CAMP.

Fanwell Weakens in Third, Champions Scoring Four Runs and Beating Cleveland, 5 to 2.

Cleveland, O., Sept. 9.—Detroit won from Cleveland, 5 to 2. The champions took a winning lead in the third, when, with two out, Fanwell issued four passes, which, with Delehanty's single and Crawford's double, netted four runs. Demott, who relieved Fanwell, pitched well, not allowing a hit until the ninth. Score:

Cleveland.	R	H	P	A	E	Detroit.	R	H	P	A	E
Graney, lf	0	1	0	0	0	D. Jones, rf	1	2	2	0	0
Stovall, 1b	0	1	12	0	0	De'h'rty, 3b	1	2	0	4	0
Turner, 3b	0	0	1	2	0	McIntyre, cf	1	1	3	0	0
Lajoie, 2b	1	1	2	3	1	Crawf'd, rf	0	1	0	0	0
Easterly, rf	0	0	0	0	0	Moriarty, 2b	0	0	3	2	0
Birm'h'm, cf	0	1	2	4	0	Bush, ss	0	0	1	3	0
Knaupp, ss	0	1	2	4	0	T. Jones, lf	0	0	2	0	0
Land, c	0	1	7	0	0	Casey, c	0	0	7	1	0
Fanwell, p	0	0	0	1	0	Donovan, p	2	0	0	2	0
Dement, p	0	1	0	0	0						
Totals	2	8	27	14	1	Totals	5	8	27	10	1

Cleveland	0	1	0	0	0	0	1	0	0	2
Detroit	0	0	0	4	1	0	0	0	0	5

Two base hits—Stovall, Lajoie, Knaupp, Birmingham, Crawford, D. Jones, McIntyre. Sacrifice hits—Stovall 2. Stolen bases—Crawford, Moriarty, D. Jones. Double plays—Knaupp and Lajoie. Hits—Off Fanwell, 4 in 3 2-3 innings. Bases on balls—Off Fanwell, 5; off Dement, 2; off Donovan, 1. Struck out—By Fanwell, 1; by Dement, 4; by Donovan, 3. Wild pitch—Dement. Umpires—Egan and O'Loughlin.

PITCHES TWO NO-HIT GAMES.

Tucker of Bessamer League Hurls in Double Header, Letting Opponents Down Without a Single.

Birmingham, Ala., Sept. 9.—[Special.]—What is believed to be a new record for the baseball world whether major or minor leagues, was established yesterday, when Pitcher Tucker led the Bessamer league team to double victory. He held his opponents hitless in both games and was carried off the field by enthusiastic fans. He gave several passes, but nothing resembling a single was allowed.

MACKS BEAT RED SOX 3 IN ROW, COOMBS SCORING 2-0 BLANK.

Athletic Twirler Holds Speed Boys to Four Hits and Shoves Them Down a Peg in the Flag Race.

Boston, Mass., Sept. 9.—Coombs shut out the locals today and Philadelphia won its third straight game from Boston, the score being 2 to 0. Score:

Phila.	R	H	P	A	E	Boston.	R	H	P	A	E
Lord, lf	1	1	3	0	0	Hooper, rf	0	1	2	0	0
Oldring, cf	0	0	4	0	0	Wagner, ss	0	0	2	3	0
Collins, 2b	0	0	0	7	0	Yerkes, cf	0	0	3	0	0
Baker, 3b	1	1	0	0	0	Stahl, 1b	0	0	10	1	0
Davis, 1b	0	1	7	1	0	Lewis, lf	0	1	1	0	0
Murphy, rf	0	0	1	0	0	Carrigan, c	0	0	7	1	0
Barry, ss	0	0	1	3	0	Gardner, 2b	0	0	3	1	0
Lapp, c	0	0	10	2	0	Madden, c	0	0	3	1	0
Coombs, p	0	1	1	1	0	Hunt, p	0	0	1	4	0
Totals	2	4	27	9	1	Totals	0	2	27	11	1

Philadelphia	0	0	0	0	0	0	0	0	2	2
Boston	0	0	0	0	0	0	0	0	0	0

Two base hits—Madden, Baker, Lord. Sacrifice hits—Oldring, Lapp, Lord. Stolen base—Stahl. Double play—Oldring (unassisted). Bases on balls—Off Hunt, 4; off Coombs, 1. Struck out—By Coombs, 6; by Hunt, 6. Time—1:50. Umpires—Dineen and Perrine.

YANKEES BAG GAME IN NINTH.

Double, Single, Two Errors, and Wild Pitch Give New York Verdict Over Washington, 3 to 1.

Washington, D. C., Sept. 9.—New York coupled a double and a single with two errors and a wild pitch in the ninth inning and defeated Washington, 3 to 1. Score:

Wash'gton.	R	H	P	A	E	New York.	R	H	P	A	E
Milan, cf	0	1	2	1	0	Daniels, lf	0	0	1	0	0
McKuifer, 2b	0	0	2	3	0	Wolter, rf	0	0	1	0	0
Ralston, lf	0	0	1	0	0	Hemphill, rf	0	0	1	0	0
Conroy, lf	0	0	0	0	0	Chase, 1b	1	1	9	1	0
Gessler, rf	0	1	2	0	0	Knight, ss	1	2	1	3	0
Foster, ss	0	0	0	4	0	Gardner, 3b	0	0	2	3	0
Elberfeld, 3b	0	0	0	2	0	Cree, cf	1	2	1	0	0
Unglaub, 1b	0	1	11	1	0	Austin, 3b	0	0	1	2	0
Ainsmith, c	0	0	4	1	1	Sweeney, c	0	0	4	1	0
Gray, p	0	0	0	1	0	Mitchell, c	0	0	1	0	0
						Fisher, p	0	0	0	1	0
						Caldwell, p	0	0	0	0	0
						Vaughn, p	0	0	0	0	0
Totals	1	3	27	13	2	Totals	3	5	27	13	0

Washington	0	0	0	0	0	0	0	0	0	0
New York	0	0	0	0	0	0	0	0	3	3

Two base hit—Chase. Hits—Off Fisher, 7 in 7 innings; off Vaughn, 1 in 1 inning. Sacrifice hit—Killifer. Stolen base—Sweeney. Double play—Milan-Ainsmith. Bases on balls—Off Gray, 1; off Fisher, 1; off Caldwell, 1; off Vaughn, 2. Struck out—By Gray, 4; by Fisher, 5; by Caldwell, 1. Wild pitch—Gray. Time—2:05. Umpires—Colliflower and Connolly.

NOTES OF THE WHITE SOX

St. Louis, Mo., Sept. 9.—[Special.]—Scott and Lange will wind it up for us tomorrow.

The crazy St. Louis weather changed entirely today and the air was uncomfortably cool.

Walsh and White were fortunate enough to go back to Chicago tonight. Both of them intend to see the Cub game tomorrow afternoon.

The new St. Louis infielders don't appear to be world beaters. Corridon would be quite a ball player if he could throw within eight feet of first base. His peg looks like Mathewson's fade away and is an awful thing for a first sacker to handle.

Mr. Walsh persuaded Pat Newnam to give him a bat the first day here. Since then the Sox who have been using it, Walsh himself, Sullivan, and Zeider have been hitting the ball hard and safely. Pat won't be so generous next time.

It used to be a pleasure to watch Danny Hoffman hit, or try to hit, against Doc White. They don't give us that pleasure any more and Danny probably is glad of it. George Stone is another party whom Doc always has had on his staff.

Bill Evans, the double header kid, received bad news today. There will be two games here with Cleveland on Sunday and President Johnson promised he would send help, but today Bill was informed that Tommy Connolly was sick and that he would have to go it alone. Bill smiled in the face of the tidings, not because Tommy was sick, however.

The folks who attend the ball games at the Browns' park evidently go there for the sole purpose of knocking. Some of the St. Louis players would almost be justified in going after some of the bugs, whose loud remarks are enough to make a trooper blush. It must be encouraging for a youngster to receive a panning such as given some of the recruits today.

AMATEUR GAMES TODAY.

Bankers league—Commercials and Hibernians, at De Paul field; Northern Trusts and Continentals at Seneca park; Republics and First Nationals, at Lawndale park.

Manufacturers league—Ryerson & Sons and Swifts; Illinois Steels (North Works) and Fuller & Fullers; Smith Typewriters and Illinois Steels (General Office).

Paint, Oil and Varnish league—American Cans and Pratt & Lamberts; Sherwin Williams and American Linseeds; Chicago Varnishes and Heath & Milligans.

Suburban league—Western Springs at Riverside; Hinsdale at Downers Grove.

CUB "SUBS" FALL BEFORE OTTUMWA

Central Association Team Smothers Chance's Men in Exhibition, 10 to 1.

ERRORS PROVE A FACTOR.

Visitors Get Only Three Hits Off Home Club Pitchers; Elks Hosts to Defeated Team.

Standing of the Clubs.

	W.	L.	Pct.		W.	L.	Pct.
CHICAGO	84	61	.579	Cincinnati	64	80	.444
Pittsburg	75	70	.517	St. Louis	63	79	.444
New York	70	69	.504	Brooklyn	62	79	.440
Philadelphia	69	69	.500	Boston	58	84	.408

Yesterday's Results.

Philadelphia, 5; Brooklyn, 3.
Boston, 3; New York, 1.

Games Today.

Pittsburg at Chicago. Boston at New York.
St. Louis at Cincinnati. Philadel'a, at Brooklyn.

Ottumwa, Ia., Sept. 9.—[Special.]—Baseball fans here are thanking Manager Chance of the Chicago Cubs for sending most of his utility men to play the Central association nine in the exhibition game today, for had the regulars been on hand the defeat of the locals might have been 10 to 1 instead of a victory by that score. The followers of the minor leaguers here are asserting that the reputation of the Ottumwa team has been made, as a victory over the Cubs is seldom achieved by a minor league organization.

While a great deal of honor is due for beating the real Cubs, Ottumwa cannot be given much credit for beating the tribe Chance sent. The exhibition the "subs" put up was far too poor to exploit. They did not field like major leaguers nor did they perform as was expected by the fans. A crowd of 3,500 "bugs" packed the ball park, expecting to see their idols crushed and overwhelmed, but when the verdict was reversed they were not slow to appreciate the good joke.

Cubs in Poor Form.

The Cubs' fielding was poor and their throwing worse. Errors chalked against the visitors netted Ottumwa eight runs it should not have had. The minor leaguers scored legitimately in the first and fourth innings off Foxen, but after that should not have had a tally.

While the Central association team was handed the contest, it played hard to hold back the Cubs. Boyd and Kent did creditable work on the slab. Only three scattered hits were made by the visitors and nine of them fanned. The loss run scored by the Cubs came in the third, when Kane doubled and crossed the pan on a double steal with Hofman.

Foxen got himself in a hole in the first when he walked the first man up and two successive bingles netted two runs. A base on balls got him in trouble again in the fourth and this, followed with a single and double, netted two more.

Weaver relieved Foxen in the fifth and should not have been counted on, but errors came together so often that the minor leaguers were hearty forced home. Weaver permitted one hit and fanned five men in four innings.

Errors Give Ottumwa Runs.

Errors by Overall and Evers and a hit by Severeid gave Ottumwa two more runs in the sixth. A base on balls and Foxen's error resulted in another in the eighth, and then blunders by Zimmerman, Weaver, Overall and Needham let the locals increase their total to 10.

The Cubs were given a great reception by the Elks tonight and attended a large banquet given in their honor at the Elks' rooms. Before the game there was a parade in which more than 500 members of the order took part. Score:

Chicago	R	H	P	A	E	Ottumwa.	R	H	P	A	E
Kane, 3b	1	1	1	1	0	Kensel, ss	1	1	0	0	1
Hofman, 2b	0	0	2	2	1	Wrisley, 2b	2	2	1	4	0
Beaum'nt, cf	0	0	2	0	0	Overall, cf	0	0	2	0	0
Zimmerm'n, ss	0	0	2	0	1	Johnson, cf	0	0	2	0	0
Pfeffer, lf	0	1	1	0	0	Senno, lf	1	2	1	0	0
Overall, 1b	0	0	8	0	2	Reeves, 3b	1	1	2	2	0
Needham, c	0	0	7	1	0	Borton, 1b	1	1	9	0	0
Evers, rf	0	0	1	0	1	Link, c	1	2	7	1	0
Foxen, p	0	0	0	0	0	Boyd, p	0	0	0	0	0
Weaver, p	0	0	0	0	0	Kent, p	0	0	0	1	0
Totals	1	2	27	3	7	Totals	10	7	27	10	2

Chicago	0	0	0	0	0	0	0	0	1	1
Ottumwa	0	0	1	0	2	0	0	7	0	10

Two base hits—Kane, Overall, Kensel. Sacrifice hit—Dunn. Stolen bases—Hofman, Severeid, 2; Johnson, Senno. Hit by pitched ball—Pfeffer, Overall. Wild pitch—Kent. Struck out—By Weaver, 5; by Foxen, 5; by Boyd, 3; by Kent, 6. Bases on balls—Off Foxen, 2; off Weaver, 2; off Boyd, 2; off Kent, 1. Time—1:50. Umpire—Johnson.

Philadelphia, 5; Brooklyn, 3.

Philadelphia, Pa., Sept. 9.—Philadelphia won today's game from Brooklyn by scoring three runs in the fifth inning on two hits, a base on balls, an error, Burch's steal and a sacrifice fly.

Brooklyn.	R	H	P	A	E	Philadelphia	R	H	P	A	E
David'n, cf	1	2	2	0	0	Titus, rf	1	0	1	0	0
Daubert, 1b	0	0	1	1	0	Knabe, 2b	1	1	4	4	0
Wheat, lf	0	0	1	0	0	Dunn, lf	0	1	1	0	0
Hummel, 2b	0	0	1	1	0	Mazee, rf	0	0	2	0	0
Dalton, rf	0	2	2	0	0	Grant, 3b	0	1	2	0	0
Lennox, 3b	1	1	0	2	0	Dhan'd, 1b	1	1	9	0	0
Stack, c	0	0	1	1	0	Doolan, ss	0	0	1	2	0
Bergen, c	0	1	3	0	0	Moran, c	0	0	6	0	0
Rucker, p	0	0	0	0	0	Ewing, p	1	1	0	1	0
*Coulson	0	0	0	0	0						
*Burch	1	0	0	0	0						
Totals	3	7	24	4	2	Totals	5	6	27	14	0

*Batted for Rucker in the eighth.

Brooklyn	0	0	0	0	0	0	0	0	3	3
Philadelphia	0	0	0	3	0	0	2	0	0	5

Hits—Off Rucker, 4 in 7 innings. Two base hit—Ewing. Sacrifice hits—Grant, Magee. Double plays—Titus-Branstield; Lennox-Daubert-Lennox. Stolen bases—Dalton, Moran. Struck out—By Rucker, 3; by Ewing, 5. Bases on balls—Off Rucker, 3; off Ewing, 3; off Knetzer, 1. Time—1:40. Umpires—O'Day and Brennan.

MINOR LEAGUE STANDINGS

AMERICAN ASSN.

	W.	L.	Pct.
Minneapolis	97	62	.610
Toledo	91	67	.647
Columbus	87	69	.558
Kansas City	73	78	.483
St. Paul	71	83	.461
Milwaukee	69	87	.442
Indianapolis	69	87	.442
Louisville	68	87	.439

CENTRAL LEAGUE.

	W.	L.	Pct.
South Bend	81	56	.642
Fort Wayne	81	62	.566
Dayton	77	66	.538
Evansville	68	71	.489
Terre Haute	67	69	.466
Grand Rapids	67	70	.489
Zanesville	60	71	.425
Wheeling	61	74	.410

THREE EYE LEAGUE.

	W.	L.	Pct.
Springfield	84	45	.651
South Bend	77	52	.597
Peoria	68	61	.527
Waterloo	66	63	.512
Bloomington	64	64	.500
Dubuque	62	67	.481
Davenport	58	71	.450
Danville	44	85	.341

WESTERN LEAGUE.

	W.	L.	Pct.
Sioux City	87	49	.631
Denver	84	52	.618
Lincoln	77	59	.566
Wichita	69	68	.504
Omaha	68	71	.489
St. Joseph	63	76	.453
Des Moines	58	79	.423
Topeka	55	100	.355

CENTRAL ASSOCIATION.

	W.	L.	Pct.
Quincy	81	49	.623
Ottumwa	74	58	.561
Hannibal	69	61	.531
Galesburg	67	61	.523
Keokuk	67	65	.508
Monmouth	66	65	.504
Burlington	62	69	.473
Kewanee	49	82	.374

Yesterday's Results.

AMERICAN ASSOCIATION.

Kansas City, 6; Minneapolis, 4.
Milwaukee, 5; St. Paul, 3.
Toledo, 7; Indianapolis, 1.
Louisville, 5; Columbus, 2.

CENTRAL LEAGUE.

Grand Rapids, 3; South Bend, 1 (eleven innings).
Evansville, 4; Terre Haute, 3.
Wheeling, 4; Zanesville, 2.
Fort Wayne, 3; Dayton, 2 (twelve innings).

WESTERN LEAGUE.

St. Joseph, 9; Wichita, 0.
Omaha, 4; Des Moines, 2.
Lincoln, 4; Sioux City, 1.
Denver-Topeka, no game.

CENTRAL ASSOCIATION.

Quincy, 8; Monmouth, 1.
Keokuk, 9; Hannibal, 0.
Kewanee, 7; Burlington, 6.

SOUTHERN LEAGUE.

New Orleans, 8; Chattanooga, 0.
Birmingham, 2; Atlanta, 1.
Mobile, 9; Nashville, 7.
Montgomery-Memphis, no game.

EASTERN LEAGUE.

Jersey City, 5; Providence, 2.
Rochester, 7; Newark, 4.
Toronto, 9; Buffalo, 6.

BOSTON DOVES WIN VICTORY OVER THE GIANTS, 3 TO 1.

Pitcher Drucke Allows Only Three Hits in Eight Innings, but Two Passes Result in Runs.

New York, Sept. 9.—Boston today defeated New York, 3 to 1, winning its first game of the season here. Drucke held the visitors to three hits in eight innings, but two players, whom he deadheaded, scored. Score:

Boston	R	H	P	A	E	New York	R	H	P	A	E
Collins, lf	0	1	2	0	0	Snodgrass, lf	1	1	0	0	0
Herzog, 2b	2	1	0	3	0	E. Doyle, 2b	0	0	1	2	0
Shean, 2b	0	0	2	2	0	Becker, cf	0	2	1	0	0
Sharpe, 1b	0	0	6	0	0	Murray, rf	0	0	5	1	0
Miller, rf	0	1	2	0	0	Merkle, 1b	0	1	10	0	0
Sweeny, ss	0	0	0	2	0	Devlin, 3b	0	0	1	1	0
Beck, cf	0	0	4	1	0	Fletcher, ss	0	1	0	4	0
Smith, c	0	1	9	1	0	Myers, c	0	0	10	0	0
Ferguson, p	0	0	0

The Most Effective Means of Winning Is to See the Referee First.

CHICAGO GOLFERS BUSY AT BOSTON

Local Stars Tune Up for National Championship at the Country Club.

H. C. EGAN IN FINE FORM.

Gardner, Seckel, Wood, Hunter, and Other Westerners Play Over the Course.

Boston, Mass., Sept. 9.—[Special.]—To follow some of the matches at the Country club today would be almost as interesting as to see them in the championship next week, for many of the foremost players of the country were out for practice this morning and again this afternoon. Robert Gardner, the present title holder, and H. Chandler Egan, a past champion, were in a four ball match which started out this afternoon, in which the latter was paired up with his cousin, Walter E. Egan, and Gardner with Ellis Knowles, an old Yale golfer. It was a case of Harvard against Yale, and present champion against a past.

Western Players on Scene.

Other of the leading western players now here are: Albert Seckel, the intercollegiate champion; W. K. Wood, D. E. Sawyer, Robert Hunter, and Paul Hunter. C. E. Evans is expected tomorrow; also G. M. McConnell, who defeated Gardner recently at Onwentsia. These men of the west are the leaders in that district and the most formidable group of golfers that ever came east from Chicago.

Walter J. Travis, Frederick Herreshoff, W. C. Fownes Jr., F. G. Byrd, champion of the south, and many of the Massachusetts leading players were out this afternoon.

Chandler Egan played over the course this morning for the first time since the fall of 1904. He marveled at the improvements, but met the new difficulties with such skill that he made a 78 with one or two holes approximated.

Evans in Foursome.

This afternoon Chandler and Walter Egan defeated Bob Gardner and Ellis Knowles, 2 and 1. Robert Hunter of Midlothian made 74 in his first round, and was below 80 in his second. There will be a Chicago-Boston game tomorrow, H. Chandler Egan and Robert Gardner against J. G. Anderson and F. W. Whittemore, two scratch Boston golfers. Albert Seckel of Chicago, the western interscholastic champion, scored 78 this morning and playing with G. L. Conley of Siwanoy this afternoon, defeated B. S. Evans and T. W. Sewall, two Braeburn golfers.

Warren Wood of Chicago and Walter J. Travis, in a match with T. M. Claflin and T. G. Stevenson lost, the latter pair winning on the last green.

Two Pittsburg players, G. A. Ormiston and W. C. Fownes Jr., defeated two Massachusetts players, G. H. Crocker and C. O. Anderson, by 5—3. One of the best cards yet made was made by Roger W. Brown of Massachusetts, who went around today in 75.

MRS. A. F. HEANING WINS PRIZE FOR THE LOW NET GOLF SCORE.

Windsor Woman Hands In 95 Card, Six Strokes Ahead of Miss Hull, in Chicago Tourney.

BY J. G. DAVIS.

Mrs. A. F. Heaning of the Windsor Golf club, a comparative new comer in local meets, won the low net prize in the eighteen hole handicap held at the Chicago Golf club yesterday, under the auspices of the Women's Western Golf association. An allowance of ten strokes enabled the south side player to finish with a net of 95, six strokes ahead of Miss Hull, the young Wheaton player.

Miss Ines Clarke of Waukegan won the prize for low gross with a card of 104, being tied for fourth low net with Miss Moulton of Minikahda club of Minneapolis, who is here to compete in the women's western championship at Midlothian Country club next week.

The tournament was the first for women held over the Chicago course in over five years and the players pronounced the links the most difficult for them in the Chicago district, the many traps and pits causing a lot of bother, while the fast greens were the cause of many additional putts.

Miss Myra Helmer of Midlothian, who holds the record for a number of the local courses, took 104, while Mrs. Thurston Harris, the Chicago champion, finished with 109, and Mrs. W. Frances Anderson, western champion in 1908, accumulated 116.

Miss Moulton won the special prize for the lowest number of putts on the eighteen green, taking 34. Mrs. Warren McArthur of Homewood won the special age limit prize donated by W. R. Bull for players of 40 years of age, getting a card of 122—15—107.

Miss Ella Fulton of Hinsdale won the prize donated by Mrs. F. R. Babcock for the driving contest after the playoff of a tie at eight points with Mrs. C. E. Raymond of Hinsdale. Miss Carrie Lee of Kansas City was third with 8 points.

Over sixty players competed in the handicap, the leading scores being as follows:

	G.	H.	N.
Mrs. A. F. Heaning, Windsor	105	10	95
Miss Hull, Wheaton	115	14	101
Miss Ines Clarke, Waukegan	104	Sc.	104
Miss Moulton, Minikahda	106	2	104
Miss Carrie Lee, Kansas City	116	10	106
Miss Marjorie Edwards, Midlothian	114	7	107
Mrs. W. McArthur, Homewood	122	15	107
Miss Myra Helmer, Midlothian	106	+4	109
Miss Florence Fulton, Hinsdale	126	16	110
Miss Ruth Layman, Hinsdale	117	7	110
Miss M. Hanson, Rhodes	120	10	110
Mrs. H. T. Perkins, Glen View	115	4	111
Mrs. C. Martyn, Homewood	115	4	111
Mrs. F. S. Colburn, Evanston	116	4	112
Mrs. Otis, Westmoreland	131	19	112
Mrs. Thurston Harris, Westward Ho	109	+4	113
Mrs. L. N. Brochon, La Grange	117	4	113
Mrs. R. Crombie, Windsor	127	14	113
Miss Alshton, Glen View	125	11	114
Mrs. Coffey, Wheaton	133	16	117
Mrs. W. F. Anderson, Hinsdale	113	+4	117
Mrs. S. J. Chadwick, Calumet	129	10	119

Charles Evans Jr. of the Edgewater club, the western open champion, left yesterday afternoon for Boston to compete in the national amateur golf championship at the Country club of Brookline next week.

YALE VS. HARVARD AT TENNIS.

Holden and Sweetser Meet Today in the Final Match for Intercollegiate Net Honors.

Philadelphia, Pa., Sept. 9.—Reuben A. Holden of Yale and A. H. Sweetser of Harvard today won their way to the final round in singles in the intercollegiate championship lawn tennis tournament at the Merion Cricket club. In both matches Princeton players were their opponents. The feature in the doubles was the victory of J. D. Mathey and Neil of Princeton over Sweetser and W. Frasier Campbell of Harvard, saving the championship cup for competition another year. Summaries:

Singles, semi-final round—R. A. Holden, Yale, beat R. Raleigh, Princeton, 6—2, 6—1, 7—5; A. H. Sweetser, Harvard, beat E. N. Dell, Princeton, 4—6, 12—10, 6—4, 6—1.

Doubles, semi-final round—Mathey and R. N. Dell, Princeton, beat A. H. Sweetser and W. Frasier Campbell, Harvard, 6—3, 8—6; H. Evans and F. Goodhue, Yale, beat G. C. Thomas Jr. and R. Raleigh, Princeton, 6—4, 6—4.

INFANTRY TEAM TAKES SHOOT.

Wins Dryden Trophy Match at Sea-girt Rifle Tournament, Scoring 1,085 Out of 1,200.

Sea-girt, N. J., Sept. 9.—In the rifle tournament here the Dryden trophy match was won by the United States infantry team with a total score of 1,085 out of a possible 1,200 points. The standing of the teams at the end of the match was as follows: United States infantry, 1,085; New York, 1,066; District of Columbia, 1,056; New Jersey, 1,055, and United States cavalry, 1,051. The Dryden match was shot at 1,000 yards under conditions which required a competitor to drop out when he failed to hit the bull's-eye. It was won by Lieut. Col. C. B. Winder of Ohio, one of the best known long distance rifle shots in the country.

Tolaias Throws Two Men.

Tolaias, the Greek heavyweight wrestler threw two men at the Empire theater last night, Jack Wolfe getting in seconds and Kali Pasha 1:30. In the preliminary Mike O'Grady won from Jack Burns in straight falls.

Rogers Park Nine, Representing North Side in Chicago League.

Top row, left to right—Hage, Dyett, Almquist, Scanlon, Jimmy Ryan, Gertenrich, Giblin. Middle row—Righter, McDonough, Most, Zangerle, Hilgendorf. Bottom row—Geo. Lyman and Dick Humner, mascots.

MAROONS DEFEAT JAP NINE

Page's Collegians Are Rude to Hosts in Seattle, 15 to 1.

SAIL FOR YOKOHAMA TODAY.

Mikado's Subjects and Chicago Alumni Give Banquet to Tourists.

BY H. ORVILLE (PAT) PAGE.

Seattle, Wash., Sept. 9.—[Special.]—The University of Chicago baseball team arrived here last night from Everett, where it defeated the local club, 3 to 2. We were met at the station by a large number of Japanese, headed by the consul, Manager Nakamura of the Mikado team, and a number of Chicago alumni, including Carlton, Dr. Barnes, Sam Lyons, Buhlig, Sunderland, Pegues, Smith, and Williams.

We were properly introduced to the members of the Mikado team, champions of the Japanese Northwest league, and this afternoon the two teams met at the league park, where over 2,000 Japanese were out to root. Just before the game the Chicago men received a beautiful present of a wreath of flowers from the Japanese guests. Incidentally, the Maroons won the game, 15 to 1. The boys were keen, fielding well and driving in fifteen runs. Steinbrecker and Boyle's batting featured along with the pitching of Roberts. We also got an idea of the style of play we will meet in the orient.

Team Is Improving.

As manager, I am well pleased with the showing of the last week in our practice games, as we have won three games and lost two by a single run. The play has improved considerably since the summer schedule closed in Chicago.

After the game today the Japanese consul, Mr. K. Abi, entertained us at the Japan City club, where his countrymen helped in the welcome and showed us a pleasant time. The menu was composed of Japanese dishes, and a few speeches were made. Then a lemonade toast was offered to international college friendship between Chicago and the orient. Many business men of Seattle also were present.

Maroons Sail Today.

The Maroons sail for Yokohama tomorrow morning, arriving in Tokio Sept. 28, where we will stay about four weeks. The Manila trip is uncertain. Score:

	R	H	E
U. of C.			
Collings, cf	2	1	0
Paul, cf	1	0	0
Pegues, rf	2	2	0
Steinbrecker, c	4	5	0
Boyle, 3b	1	3	2
O. Roberts, 2b	1	2	0
Baird, ss	1	1	0
Sunderland, 1b	1	0	0
G. Roberts, p	1	1	0
Cleary, rf	2	2	0
Ehrhorn, lf	0	1	0
Totals	15	15	2

	R	H	E
Mikado,			
Maruno, 3b	0	0	0
Saito, cf	1	0	0
Koyama, c	0	1	0
Miyasaka, 1b	0	0	0
Ikedo, ss	0	0	0
Osawa, lf	0	0	0
Tanada, rf	0	0	0
Fukuda, 2b	0	0	0
Otani, p	0	0	0
Totals	1	1	0

Chicago	4	2	0	1	3	1	0	1	3	—15
Mikados	0	0	0	0	0	0	1	0	0	—1

Three base hit—Ehrhorn. Sacrifice hits—Sunderland (2), Koyama. Stolen bases—Chicago, 6; Mikados, 2. Struck out—By Roberts, 5; by Otani, 2. Bases on balls—Off Roberts, 5; off Otani, 4. Umpire—Dr. White.

TYPOS OFF FOR WASHINGTON.

Chicago Players Who Will Compete in Printers' National Baseball Tourney to Leave This Afternoon.

Chicago representatives of the Union Printers' National Baseball league will leave for Washington at 1:30 today for the third annual tournament of the league, which will be held next week. Chicago will play Pittsburg on Tuesday in the first round to qualify for the finals, and if successful will play the winner of the Indianapolis-Denver contest on Thursday. The finals will continue until next Saturday, when the east and west will meet for the championship. Joe Oschger will be in charge of the party, which will number nearly thirty including the ball team.

Play Today for a Benefit.

Leland Giants and Stars of Cubs will meet in a benefit game at the White Sox park this afternoon for the relief and color fund of Camp Allyn K. Capron Jr. No. 6, Spanish War Veterans. Mendes and Foster will pitch.

FRANK WHITE BESTS REDMOND.

Chicago Boy Scores Knockdown in Second Round and Has Better of Milling at Milwaukee.

Milwaukee, Wis., Sept. 9.—[Special.]—Frankie White of Chicago had all the better of his battle of ten rounds with Jack Redmond tonight. Redmond's last great success in the boxing line was his defeat of Ad Wolgast in a ten round bout here last spring. Jack, however, was not able to plant his vicious blows as successfully as in the Wolgast battle. White put one over in the second that laid Redmond on the mat for the count of three. Jack came back in the next round with a right swing to White's nose that started the blood, but White did not allow the tap to worry him.

THE ROGERS PEET & CO.

Clothing can be had as usual at

THE ATWOOD STORE

The Old Location

Madison St., near Clark St.

SPORTING CALENDAR.

SATURDAY, Sept. 10.—Baseball: Pittsburg at Cub park; Sox at St. Louis [two games]; Marcone sail for Japan. Trot: Grand circuit, Hartford, Conn.; Great Western, Hamline, Minn. Motor: Races at Minneapolis and Providence. Turf: Openings at Montreal and Toronto. Yachts: Open race for Baum cup, Chicago Yacht club; Bennet cup race, Jackson Park Yacht club.

SUNDAY, Sept. 11—Baseball: Detroit at Sox park; Pittsburg at Cub park.

MONDAY, Sept. 12—Baseball: St. Louis at Sox park; printers' tournament, Washington, D. C. Trot: Grand circuit, Syracuse, N. Y.; Great Western, Milwaukee. Golf: National amateur championship, Brookline, Mass.

TUESDAY, Sept. 13—Baseball: St. Louis at Sox park; printers' tournament, Washington. Trot: Grand circuit, Syracuse, N. Y.; Great Western, Milwaukee. Golf: National amateur championship, Brookline, Mass.

WEDNESDAY, Sept. 14.—Baseball: Cubs at Philadelphia [two games]; printers' tournament, Washington. Trot: Grand circuit, Syracuse, N. Y.; Great Western, Milwaukee. Golf: National amateur championship, Brookline, Mass.

THURSDAY, Sept. 15.—Baseball: Boston at Sox park; Cubs at Philadelphia; printers' tournament, Washington. Trot: Grand circuit, Syracuse, N. Y.; Great Western, Milwaukee. Golf: National amateur championship, Brookline, Mass.

FRIDAY, Sept. 16.—Baseball: Cubs at Philadelphia; printers' tournament, Washington. Trot: Grand circuit, Syracuse, N. Y.; Great Western, Milwaukee. Golf: National amateur championship, Brookline, Mass.

WOLGAST-M'FARLAND BOUT IN MILWAUKEE ON SEPT. 30.

Match Is Clinched and Will Be Held in Ball Park—"No Purse" and No Decision.

Milwaukee, Wis., Sept. 9.—[Special.]—The fight between Champion Ad Wolgast and Packey McFarland of Chicago is clinched. The two boys will meet in Milwaukee on Sept. 30 in a ten round battle, but there will be "no purse" and no decision.

The battle is the culmination of several months of verbal war between the stockyards champion and the Cadillac wildcat. Wolgast first offered to fight McFarland for a purse, would take 133 pounds at 3 o'clock over seven before the fight. Packey agreed to this, but in the negotiations tonight Tom Jones, who came here to close with Packey and the local management, managed to force the weight advantage for McFarland to 133 pounds three hours before the fight. This will make the contest more of a giveaway for Wolgast on the weight question.

The weight question almost caused a break between Jones and Wolgast. The fight will take place in the ball park Sept. 30, the same night that another fight is slated for the hippodrome. All papers were signed and forfeits posted tonight.

BURNS HURT; MAY QUIT ARENA.

Former Heavyweight Champion Injures His Right Leg in Lacrosse Game at Vancouver.

Vancouver, B. C., Sept. 9.—As a result of injuries received on Labor day in a lacrosse game between Vancouver and New Westminster, Tommy Burns, former heavyweight champion, may retire from the ring.

Burns is supposed to be matched with Sam Langford for a bout in London in December, the winner to meet Jack Johnson later, either in England or Australia.

During the game on Monday Burns strained a tendon in his right knee. "My left knee has been bad for years as a result of an injury, but as long as my right leg was good I was all right," said Burns. "Now the right knee is gone. I will give it a trial, but if it does not come around I am through with pugilism. I have plenty of money and do not need to fight."

Lewis Given Awful Beating.

New York, Sept. 9.—[Special.]—Dixie Kid, colored pugilist, who is the technical holder of the welterweight championship, beat Willie Lewis in a fierce ten round bout at the National Sporting club tonight. The bout went the limit, but Lewis came within an ace of suffering a knockout in the last round. In the middle of the last round the negro reached the point of the jaw with fearful right swings and Lewis was floored, and was in a groggy condition at the count of eight. When he got up the Kid tried to put him to sleep with a hurricane assault, but the white man blocked and hung on until the bell.

DEANS DIVIDE TROT HONORS

Father and Son Win Two of Three Races at Libertyville.

PATER DRIVES TO RECORD.

Pilots Tony Swift to 2:07¼ Breaking the Former Mark of 2:09¼.

BY HENRY TEN EYCK WHITE.

The Deans, father and son, won two of the three harness races at Libertyville yesterday. Young Charlie started by winning the 2:25 trot with Miss Heir at Law, it being her second victory of the meeting. Her heats were 2:18¾, 2:18¾, 2:22¾, and she would have gone all the miles better than 2:20 had not Judge Phillips, the only serious contender in the field, made a break just after the word was given for the third heat which sent him far to the rear.

Miss Heir-at-Law, which has worked a half mile track better than 2:15, has several engagements in slow class purses yet to fill, and if she does not get a record under 2:15 will be ready for the mile tracks next season.

Father Pilots a Winner.

After approving the reinsmanship displayed by his son, the elder Dean brought out Tony Swift for the free for all pace, and after winning the opening heat in 2:09¾ decided to give the stallion a stiff workout for his race at Milwaukee next week. In doing this he stepped him two miles in 2:09¾, 2:07¾, the final half of the third mile being done in 1:03¾. This is the track record, displacing 2:09¾. The other starters were Nilmah and Scott Patchen, but neither had a chance against the black horse, which was good yesterday and is likely to lower his record of 2:09¼ this week.

The other harness event was a 2:30 pace and first money went to Calva Dare, which won in straight heats, 2:16¾, 2:17¾, and 2:20. Admiral Sampson, well driven, made a good fight for the first two miles, but in the third the position went to Patchen Lass, which came with a great rush after being interfered with and sent to a break, Harris driving a fine finish.

Running Race to McDale.

The running race, a mile dash, went to McDale, which had won the other two races offered during the week for thoroughbreds. He led all the way, while never more than second place. The time was 1:46¼. Summaries:

Purse 400, 2:25 trotters:
Miss Heir-at-Law, ch. m., by Heir-at-Law [Dean Jr.] 1 1 1
Judge Phillips, b. h., by Liberty Chimes [Briggs] 2 2 4
Sadie Colbert, b. m., by Colbert (Hilde-brand] 3 3 3
Almeron, br. h., by Allerton [Cornish] 4 4 5
Direct Progress, gr. h., by Lord Direct [Ayers] ..... 5 dr.
Time—2:19¾, 2:18¼, 2:22¾.

Purse $500, free for all pacers:
Tony Swift, blk. h., by "Swift Bell [Dean Sr.] 1 1 1
Nilmah, b. m., by Lord Shirley [Anderson] 2 2 3
Scott Patchen, b. g., by Patchen Boy [Robinson] 3 3 2
Time—2:09¾, 2:09¾, 2:07¼.

Purse $400, 2:20 pacers:
Calva Dare, b. m., by Dare Devil [Smith] 1 1 1
Admiral Sampson, b. g., by Baron Sangeries [Bradley] 2 2 3
Patchen Lass, br. m., by Joe Patchen [Harris] 5 4 2
Kiddell, b. m., by Fred the Kid [Ream] 4 3 4
Princess Evelyn, b. m., by Norwood Hambletonian [Dean Sr.] 3 5 5
Forest Bell, b. m., by De Forest [Hollister] 6 6 6
Time—2:16¾, 2:17¾, 2:20.

Running race, mile dash, catch weights, purse $150:
McDale, ch. g. 1
Tulip, blk. m. 2
Front Row, b. m. 3
Glad Pirate started. Time, 1:46¼.

M'DONNELL ELECTED CAPTAIN.

Chosen Head of Lane High School Football Team—Practice of Light Order Held.

Walter McDonnell, right half back, was chosen captain of the Lane High school football team yesterday at a meeting of the squad. Following the elections twenty candidates held their initial practice, after which the new rules were gone over and discussed. The work was of light order, the program calling only for punting and passing the ball.

UHLAN GOES MILE AT SPEEDY CLIP

Billings Drives Gelding in 2:01¼ in Effort to Break Record of 2:01.

WAGON PULLED BY HORSE

Performance Considered Best of Career, as Conditions Are Not Favorable.

Hartford, Conn., Sept. 9.—[Special.]—Uhlan, C. K. G. Billings' great trotting gelding, which holds the world's record to wagon and sulky, failed in an effort to break his mark to wagon today, the event being the feature of the grand circuit races at the Charter Oak park. Uhlan, however, showed one of the speediest performances of his career, his time being 2:01¼, which is one-fourth of a second slower than the world's record established by the gelding at Cleveland, O., on Aug. 9 last.

In the exhibition today Uhlan was driven by Owner Billings, who displayed clever reinsmanship. The gelding was paced by a side runner and was without the aid of a wind shield. The time of 2:01¼ sets a new track record, the former mark of 2:04¾ having been held by Hamburg Belle.

Conditions Not Favorable.

All things considered the performance of Uhlan today is considered the best of his career. When the gelding trotted to wagon in 2:01 and to sulky in 1:58¾ at Cleveland the track conditions were decidedly more favorable than those here, for the under surface of the course was soft owing to the heavy rains early in the week. A strong wind also swept the course.

Uhlan showed magnificent form in the mile today. As the horses turned into the stretch the runner found it difficult to maintain the lead, and as Uhlan passed under the wire a great cheer arose from the grandstand. When the time was flashed the enthusiasm increased and owner Billings was cheered. The time by quarters was: 0:30¾, 1:00¼, 1:32¾, 2:01¼.

The other feature was the breaking of the track record by Harvester in the free for all trot. The Harvester won in straight heats, the time in the second and final heat being 2:08, which broke the track record of 2:09¾, made by Hamburg Belle.

Summary of Races.

2:16 pace, purse $1,000, three in five:
Sara Ann Patch, blk. m., Joe Patchen—Sara Ann, by Thistle [Cox] 1 2 3
Dirt, b. g. [Thomas] 2 3 2
Major Streng, g. g. [Brusie] 4 5 2
Brown Brown, b. g. [Pope] 3 4 5
Sallie Mate, b. m. [Murphy] 5 6 4
Time—2:08¾, 2:09¾, 2:10.

2:10 trot, purse $2,500, three in five:
Dudie Archdale, b. g., Archdale—Dudie Egmont, by Egmont [Jones] 1 1 1
Willy, b. h. [Waterson] 2 2 2
Sable Maid, blk. m. [Hoslett] 4 3 3
Baron Dell, b. g. [Dermody] ..... 3 4 dis
Time—2:10; 2:10; 2:09¾.

Free for all trot, purse $2,500, two in three:
The Harvester, br. h., Walnut Hall—Notelet, by Moko [Geers] 1 1
Bob Douglass, g. h. [McDonald] 2 2
Sonoma Girl, b. m. [Cox] 3 3
Jack Laymon, ch. g. [Kelly] 4 4
Baron May, br. h. [Sayles] 5 5
Time—2:09; 2:08.

2:17 trot, purse $1,000, two in three:
Rebecca G., b. m., Direct—Clara Simmons, by Jay Bird [Milan] 6 1 1
Senator Hale, br. h. [Kelly] 1 4 2
Orlena, b. m. [Benyon] 2 2 3
Arlington, b. h. [Walsh] 3 3 4
Major Wellington, br. g. [McDonald] 5 5 5
Miss Winter, blk. m. [Benbock] 4 6 6
Time—2:12¾; 2:11¾; 2:15.

Two Matinees for Today.

The trotting meet, with two handicaps for trotters and pacers and six other events, which was postponed Labor day on account of the rain, will be held this afternoon at the Austin track. A big card is offered for the fourteenth annual meeting of the Gentlemen's Driving club of Chicago, which is to be held at Windsor.

Cricket Title Match Today.

With only half a point separating them the Wanderers and Hyde Park cricket teams will meet this afternoon at Fifty-seventh avenue and Cottage Grove avenue in the deciding game for the championship of the Chicago Cricket association. The teams have met three times this season, Hyde Park winning twice and the Wanderers once. The Parkiaders have held the trophy for a number of years, and today will have an exceptionally strong eleven the side being as follows: R. C. Galley, A. H. Moverly, H. F. Waller, G. M. Carruthers, C. G. Osborne, D. C. Davies, E. G. Harburg, H. C. Andres, W. Balster, R. W. Danielson, and Dr. E. R. Ogden. Play will start at 2 o'clock.

IN THE WAKE OF THE NEWS

BY HEE.

IN ADVANCE OF THE NEWS, THIS ONE.

Here's one you shall get when the young men who make things happen in the great national pastime get around to it—one that will be "released in Cincinnati" or some other depot of advanced baseball thought, where dreams are materialized. We do not claim that it is true; we leave that to the persons to whom it belongs and who will claim it by right of discovery. This peep under the curtain will not spoil it. Such being the case, a little attention, please:

It is stated on excellent authority that there is a movement on foot in the inner circles to transfer the American league franchises of Detroit and Cleveland to Pittsburg and Cincinnati, respectively. This will be done primarily, it is said, to make the two big league circuits more compact and secondarily to head off the invasion of Pittsburg and Cincinnati by a third league or by the expansion of the American association and the long threatened gerrymander in that body. The mooted plan would throw Detroit and Cleveland into the American association, sufficiently amplifying that circuit. It is not known at present what towns are to be dropped, contemplatively, but St. Paul and Columbus are the ones most likely to have their franchises shifted.

One who is very close to Garry Hermann said that that magnate would welcome an American league club to Cincinnati and probably would take some stock in it. Cincinnati, with its open Sunday, can stand two major league teams, as well as one major and one minor, and the latter is bound to come sooner or later if the gap is not stopped. Pittsburg is in the same category, barring, of course, the Sunday license.

It will be remembered that when Barney Dreyfus, etc., announced, etc., etc., and that Herrmann, and so forth and so on. Ban Johnson and Comiskey, when approached on the subject, smiled knowingly and more by actions than by words gave out the impression that there was something doing. Detroit and Cleveland, etc., etc., while Pittsburg and Cincinnati, and so forth and so on. As for Chicago——

O, yes, you shall get it, we can promise you that. You will be eating it up between now and Christmas. When you do, will you kindly recall this intimation? Of course you will. That's a dear.

B——Y L——R.

It is pleasant to have the money,
Not questioning whence it comes;
It's pleasant to know you've got it
In large and juicy sums.
It is pleasant to have it get you
The things you think you need;
It's pleasant to touch the button
And make your will a deed.
It is pleasant to feel the sinews
And know that they're good and strong;
It's pleasant to make men serve you—
But it's h—— when you don't belong!

Our Mr. Page, while modestly recording the fact that the Snohomish athletes got but one hit off him, or from him, or out of him, whichever is the form, candidly tampers his achievement by admitting that he beaned four in a row. Hence it is:

H. Orville (Pat) Page
Did Snohomish engage
In a game that was played with a vim
And when it was o'er
You could see by the score
He hit more of them than hit him.

Mr. Kling, of course, lends himself naturally as the vortex of a new sensation.

Has anybody taken the trouble to inquire into the previous condition of servitude of this Mr. Fletcher? Isn't that one of the essentials, or can he project himself into the picture from any angle he chooses to assume, provided he is able to talk glibly in seven figures?

Hunch for scouts: Look out for young players who are afflicted with eyelids of the right eye. Ty Cobb comes in that form.

Twitting upon choking on mustard seed and swallowing cocoanuts with the hair on, waiting into the substance and shying at the shadow and all that sort of thing, what is your judgment on the Milwaukee authorities fostering the real thing and putting the kibosh on the pictures? Doesn't it remind you of that one about the fellow who croaked a laborer for his dinner and then refrained from eating it because of religious scruples?

Attel and White Matched.

Abe Attel and Charlie White yesterday were matched by the Badger A. C. of Milwaukee to box ten rounds at catchweights in the Cream City on Sept. 16.

SAYS CLOSED SHOP OUT OF QUESTION

Chicago and Joliet Electric Officers Stand Pat on Union Matters.

ARGUE WAGE DISPUTE.

Settling of Miners' Strike Will Bring Increase in Coal Prices, Say Operators.

A refusal by officials of the Chicago and Joliet electric line to arbitrate the question of a "closed shop" on that road marked the hearing yesterday of the wage dispute between the employés and the company. The hearing was held in Chief Justice Harry Olson's courtroom in the Municipal court building.

The arbitration board is made up of Clayton E. Crafts, representing the company; Attorney Jacob C. LeBosky, representing the employés; and Judge Olson, umpire.

"Closed Shop" Brings Talk.

W. D. Mahon, international president of the street car men's union, presented the case of the employés. He read each section of the proposed new agreement, and when the "closed shop" section was reached he was interrupted by C. L. S. Tingley of Philadelphia, vice president of the company.

"We will absolutely not arbitrate that proposition," said he. "The company will not permit outsiders to dictate whether we shall employ union or nonunion men. We agree not to discriminate, but that agreement covers both union and nonunion men."

The men ask for a general increase of 3 cents an hour, the present scale being from 24 to 27 cents an hour.

Miners Resume Work Today.

The new contract between the Illinois Coal Operators' association and the Illinois miners was signed yesterday and today a large number of the men who have been idle during the last five months will return to work.

A raise in prices of bituminous coal probably will come within a few weeks as a result of the higher wages given the men and the increased cost of production due to expensive safety appliances and fire fighting apparatus. It was said the price will be boosted 10 or 12 cents a ton.

JACKSON PARK OPEN REGATTA ON AQUATIC PROGRAM TODAY.

Boat Owners of Local Organizations to Compete—Illinois Picked to Win the Cloarec Trophy.

Boat owners of the Chicago, Columbia, and Jackson park yacht clubs are looking forward to some good sport this afternoon when members of the last named organization are to run an open regatta in which the best racers in the local fleets are expected to compete. The regatta committees of the two big downtown clubs have left the date on their calendars open and will endeavor to make the fixture of the Jackson parkers one of the most successful of the season.

Three important cups are to be raced for in addition to a long list of other prizes. The Cloarec cup is the prize for boats of the thirty-five foot class, and the Illinois of the Chicago Yacht club, which already has two legs on the French trophy, is expected to have an easy time in making it three straight.

The Bennett cup will be competed for by winners of the class races during the season. Those eligible are Owaneah of the twenty-five foot class, Susan II. of the twenty-one foot cabin class and Thetis of the thirty foot class. The fourth race for the Keefer cup, also will take place between the twenty footers.

The races are to start at 2:30 and will be sailed over a special nine mile course with the starting line near the Hyde Park crib. The regatta will wind up with a Venetian celebration to be held in the evening when the clubhouse and the shores of the lagoon, as well as the boats in the harbor, will be illuminated.

BROOKS HATS

Brooks Hats are Known for Style

The best dressers in the city wear Brooks Hats. This is a fact that you can't afford to overlook.

As for quality the name is sufficient guarantee of their supremacy.

Our windows show what's what for fall.

$2 $3 $4

Brooks Co. GREAT NORTHERN HOTEL Dearborn and Quincy Sts.

LOVERA

The Aristocracy of Smoke

RICH YET MILD

A rare quality of Havana tobacco, all of which is controlled by the manufacturers of Lovera Cigars, is responsible for their distinctive flavor.

While rich and satisfying, they possess none of the unpleasant strength and heaviness that is characteristic of the ordinary clear Havana.

Loveras are Mild

All Havana
Tampa made
Specials—Ten Straight
Superfinos, Aromaticos, Favoritas } Two for a Quarter

Best & Russell Co., Chicago

I.C. OFFICIALS DEAF TO TIPS ON GRAFT

Former Car Company Bookkeeper Says He Tried to Expose Conditions in 1907.

CALLED ON THREE MEN.

Asserts Moore, Krebs, and Renshaw Scorned Information How to Save $30,000 a Month.

Fruitless endeavors as long ago as 1907 to inform the Illinois Central railroad of the huge losses it was sustaining in its bills for car repair work done at the plant of the Ostermann Manufacturing company were described before Judge Bruggemeyer yesterday during the graft hearing by Fred C. Peck, former bookkeeper at the Ostermann plant.

The witness, who was discharged from his position under orders of Henry C. Ostermann because he was "too wise," told of having visited C. W. Moore, auditor of disbursements of the Illinois Central; Conrad F. Krebs, controller of the road; and William Renshaw, superintendent of machinery, for the purpose of informing them of the grafting methods practiced at the plant. None of the officials paid any attention to him.

To each of these officials whom the witness said he was able to see only after repeated attempts, he said:

"If I can explain to you how you can save $30,000 a month on your car repair bills will the information be of any use to you?" The invariable reply was that the road was not seeking information.

Officials Refused His Tips.

These conversations took place within a month after he had been discharged from the Ostermann plant, after observing that the bills were almost uniformly padded.

"I went to see Mr. Moore at his office," the witness testified, "three times before I was able to find him at liberty. He declined to go into details with me and only said: 'You want to see Mr. Krebs.' I asked Krebs the same question. He said: 'We have a large force of men who look after such matters and I don't think your information is of any use to us.'

"I then went to see Mr. Renshaw. I called three times before I saw him. He said that he had a large corps of men who knew all that was necessary for them to know about car repairs and that he didn't think my information would lead to anything. He said that no one outside of the railroad was in a position to show them anything about it."

The witness said that he also had tried to see the general manager, Frank B. Harriman, one of the defendants, but failed. Moore is still with the road. Renshaw, shown to have been a stockholder in the Ostermann and other repair companies, left the road over two years ago and Controller Krebs resigned on Dec. 1.

Shows How Bills Are Padded.

Mr. Peck read into the record a long list of the fictitious items added to bills after he had made the original extensions and footings. He said the additions were made by C. H. Polley, chief clerk, and E. H. Ward, who afterward became secretary and treasurer of the Memphis Car company.

He identified the items that were added by his labor saving system of making a dot in the blank spaces after he had footed up a bill in order to avoid the necessity of adding it again. As an illustration of the method, the bill for Illinois Central coal car 92203 contained the following items the witness said had been added by Ward after the original bill had been footed and O. K.'d:

1 American coupler	$8.25
2 coupler pockets	3.00
4 rivets	.45
2 draft gears	9.00
1 coupler	8.25
2 angle irons	2.80
2 air hose	4.00
3 lever carriers	1.80
2 carrier irons	2.08

"We almost always added air hose, which cost $2 apiece," said the witness. He explained that some of the small items such as rivets, were inserted because a coupler had to have rivets and they were added to make the charge consistent."

Under cross examination he said:

Puts "Footings" in Pencil.

"I was aware that Polley, Ostermann and Ward were adding items to the bills, and so I wrote my footings in black lead pencil instead of indelible pencil, because I didn't like to see erasures on the bills."

"You knew they were making false bills and that you were aiding them by fixing the bills so it would not show?" asked Attorney S. N. Hoover, for the defense.

"Yes," was the witness' reply.

Peck said he had first become acquainted with Ostermann when the latter called at his house one night to sell him some mining stock. Later Ostermann had offered him a position as bookkeeper at $25 a week. When he visited the plant before going to work he had found J. M. Taylor, general storekeeper of the road, talking with Ostermann. Later Ostermann had told him:

"Don't say anything about it, but we expect to get three cars of material from Burnside. I don't think we will ever have to pay for it. I think the cars will be lost."

Attorney Hoover tried to show that Peck was being rewarded by the Illinois Central by a position, and had been promised a reward later. Peck said he had been employed by the road since June 1, at $80 a month.

The hearing was adjourned until Monday at 1:30 p. m.

Miss Minnie L. Larsen, once employed as a stenographer by the Ostermann concern, was in court in response to a subpoena, but after being questioned by Attorneys Fisher and Murry Nelson, Jr., she was allowed to go without testifying. To all questions asked privately by the lawyers she replied, "I don't remember."

Drops Dead While at Work.

Louis Thunston, 35 years old, 214 South Kedzie avenue, for several years an employe of Sears Roebuck & Co., dropped dead while at work yesterday. His death was attributed to heart disease.

Business Hours—8:30 A. M. to 5:30 P. M.

CARSON PIRIE SCOTT & Co

Youths' New Fall Suits $15 and $20

These suits are especially designed for young men—and are exceedingly practical for school and college wear. There is a great number of patterns in the new Fall shades—tans, grays, browns & light & dark mixtures.

Young men appreciate distinctive style so typical of our garments—and the worth of the specially selected fabrics is recognized in the long service afforded. Special fall lines at $15 and $20.

Boys' School Suits, $7.50 & $8.50

Plain blue serges and brown and gray cheviots. These suits are strictly all wool and extra well made. The coats are cut Norfolk and D. B. style. The trousers are full lined (extra pair of knickerbockers)—specially priced at $7.50 and $8.50

Second floor, south room.

Serviceable School Shoes For Boys of All Ages

Practical and durable footwear in correct shapes and durable leathers—black calf, velour and patent colt—blucher and button styles. Experienced salespeople assure proper fitting. The lines are marked at the following prices—according to size required:

Sizes 9 to 13,	*Sizes 13½ to 2,*	*Sizes 2½ to 6,*
$2.50	$3.00	$3.50

FIRST FLOOR—SOUTH ROOM.

To the Rich Northwest for a Fortune-Building Farm

Special Low Round-Trip Rates

The banner dairy state—Wisconsin—and Michigan's Upper Peninsula, and other Western and Northwestern states, all have cheap lands that will mount up amazingly in value with each year's money-making by settlers there.

See, before you buy, the marvelous opportunities that these lands in the country of wealth offer you.

Our Homeseekers' Excursions enable a thorough investigation with utmost economy.

Information, based on keen investigation of all these lands, can be obtained free in book form by addressing or applying at

Ticket Offices

Chicago & North Western Railway

213 Clark Street, Telephone Randolph 4221 and Wells Street Station

NW1604 (130)

EDUCATIONAL.

The Tome School for Boys

An Endowed Preparatory School

Its Endowment makes possible: A Faculty of university men who are specialists in their departments:

¶ An Enrollment limited to boys of high character.

¶ School buildings and grounds representing an investment of $1,500,000.

Swimming Pool, Gymnasium, Athletic Fields, Golf Links, Quarter Mile Track, Batting Cage, Tennis Courts

A completely equipped *Lower School for Little Boys.* Tuition $700.

Elaborately Illustrated Book on Request

THOS. STOCKHAM BAKER, Ph.D., Port Deposit, Md.

The Kenwood Institute and The Loring School for Girls

Now Consolidated at 4000 Ellis Avenue, Chicago

The Kenwood Institute has long been one of the leading academies affiliated with the University of Chicago, and Mrs. Loring as principal of The Loring School, has for 32 years maintained a high standard of scholarship. Pupils are admitted on certificate from either school to all colleges accepting women. During past ten years three pupils have won entrance scholarships to Bryn Mawr. We offer a four years' advanced course for High School graduates. Collegiate Preparatory and Special Courses. Intermediate, Primary and Kindergarten Departments. Unequaled advantages in Music, Art and Preparation for Foreign Travel. New model building for day school, with tennis and basket-ball grounds and playgrounds. Handsome residence, offering pupils with each bedroom. Catalogue on request. Telephone Oakland 1788. Fall term opens Tuesday, September 20th.

STELLA DYER LORING, HELEN DYER LORING, Principals.

Affiliated with University of Chicago

WAYLAND ACADEMY

BEAVER DAM, WIS.

Established 1855. In healthful hill country of southern Wisconsin, 150 miles from Chicago. 20 acre campus; 5 modern buildings; gymnasium, athletic field. Endowment makes possible rate of $250. Prepares for all colleges. Graduates of our Business Course placed in positions. Individual attention. Send for catalog.

THE DEAN, BEAVER DAM, WIS.

Chicago Office, 1615 Masonic Temple. Phone Central 8902.

Does Your Boy Need Real Individual Training?

BLAKE COUNTRY SCHOOL

BRONXVILLE, N. Y. 22 minutes from New York.

Classes average 6. Boys taught HOW to study and prepared for college in half the time. 12 able, experienced masters. Our boys especially successful at all leading colleges. Beautiful parkland. A sharp increase in supplies of breadstuffs is expected this shipments were 1,120,000 bu. North America they were 1,511,000 bu.

The milling demand showed improvement and there were sales of 600 bu, mostly No. 2 hard and No. 1 northern for shipment to mills. Eastern millers taking more interest and there was nibbling by exporters reported at quoted cash prices 1c higher.

The primary receipts for the week 1,308,000 bu, compared to 1,450,000 bu ago, and arrivals in the northwest are expected, are running much ahead of last year ago. Total northwest receipts 492 cars, compared to 970 cars a year ago.

The Minneapolis cash market was firmer and there was a moderate demand reported. Local receipts were light with 142 cars estimated for tomorrow. Barrell, Peavey, and Slaughter were leading sellers of wheat, Bartlett, Frazier, Peavey, Comstock, Wagner, Cargill and Jackson Bros. were the principal breaks. Local shorts bought freely and free sellers again near the close.

Big Corn Charters

While corn traders were nearly out the session there was not much movement as expected, the frosts in the northwest and predictions of more to follow, the corn belt being less of a factor than looked for. Prices closed higher. Opening quotations were higher, but commission houses around the market down nearly 1c, after which there was a sharp recovery, and lower the last hour of the session there was a firm tone at a small advance.

Frosts were predicted for nearly all the corn states. Cash sales also were light, 410,000 bu, and charters were 1,600,000 bu. This indicates a good demand. About half of the cash sales were for export and export sales were reported at Baltimore and New York. There was a big demand for corn.

Receipts here were 571 cars, against the estimate for today. Primary receipts were 775,000 bu, compared to 571,000 bu a week ago. Cables were unchanged. Exports for the week were 270,000 bu, against 63,000 bu a year ago. Argentine shipments were 3,561,000 bu.

Few Changes in Oats

Oats finished a shade lower for December, while the other months showed a fraction firmer. The market was dragged down from corn, but was dragged up by the fact that there was little outside of some commission house buying. Receipts are expected to continue light, and the cash demand is not keen. Primary receipts today were 195,000 bu. Cash receipts were much changed. Receipts here were 195,000 bu. Cash receipts with 180 cars the estimate for today. Northwestern arrivals were 306,000 bu, against 586,000 bu a year ago. Primary receipts were 500,000 bu to Buffalo.

Hog Run Is Small

The prospect for a small run of hogs in the near future with the light receipts at primary points caused a brisk market here today, with prices much higher. The market was in a stronger market for provisions, and the interests were credited with buying. There was a moderate demand from the Schults and Schwabacher week. Logan and Wienn were fairly active.

Flaxseed Is 9 Cents Higher

Flaxseed was 9c higher. Primary receipts were closed at $2.84; No. 1 from $2.81, and No. 1 southwest $2.81. Receipts were 6 cars. Duluth was $2.83 bid. September closed $2.83; October, $2.72; November, $2.72. Receipts were 10 cars. Minneapolis was 11c higher with sales at $2.81. Receipts were 10 cars.

Timothy seed was firm. Prime was $4.75 nominal; October, $4.75; December, $4.75. October closed at $10.00 asked, and March $10.00 asked.

Rye was unchanged. Sept. closed 76c asked; December, 74c bid; May, 76c asked. No. 2 sold at 73½@74c; No. 3 at 72c; No. 4, 65@65c. Receipts were 4 cars.

Barley was steady to 1c lower. No. 2 was offered at 62@70c; mixed screenings, 30@45c. September was at 69c bid and 70c asked. December 70c asked. Receipts were estimated at 4 cars.

AMERICAN GRAIN MARKETS.

DULUTH, Minn., Sept. 9.—Wheat—To arrive, No. 1 hard, $1.13½; No. 1 northern, $1.07¾@$1.10¾; No. 2 northern, $1.12½@$1.13½; No. 3 northern, $1.08@$1.12½; December, $1.13½ bid. DURUM—On track and to arrive, No. 1, 92½c; No. 2, 90½c; December, 91½c bid. FLAXSEED—On track and to arrive, $2.83; to arrive, $2.83; October, $2.83; November, $2.84; December, $2.86. OATS—To arrive, 38½c bid. BARLEY—Old, 62@65c; new, 55@60c. RYE—To arrive, 73½c bid; December, 72.66c bid. TIMOTHY—October, $4.75 bid; December, $4.75 bid. CLOVER—October, $10.00 bid.

Receipts—Wheat, 391,875 bu; oats, 7,200 bu; rye, 4,925 bu; flax, 4,375 bu; barley, 158,400 bu. Shipments—Wheat, 180,280 bu; oats, 5,425 bu; barley, 158,400 bu; flax, 6,440 bu; last year, 1,000 bu.

(Continued on page 11)

F. N. Matthews & Co.

Outfitters to Women

48 Madison Street

Between State and Wabash

STREET FROCKS For Autumn

The summer vacation period having ended, we extend to our Saturday shopping friends a cordial welcome to our Specialty Shop.

We are now displaying advance ideas for Fall and are adding to them from day to day as fast as things originate.

You will find our various sections all ready to fill your wants in Suits, Dresses, Coats, Furs, Waists and Petticoats.

The Dress we sketch today is made of Black Crepe Meteor, heavily braided with silk cord and hand embroidered; yoke and undersleeve of black net embroidered in silver.

Price, $50

EDUCATIONAL.

Twenty-Fifth Season

American Conservatory

THE LEADING SCHOOL OF

Music and Dramatic Art

Eminent faculty of 70. Course of study modern and progressive. Superior Teachers' Training School. Public School Music. School of Expression. Physical Culture. Unsurpassed free advantages. Fall term begins Thursday, Sept. 8th. Catalog mailed free.

JOHN J. HATTSTAEDT, President.

Hart Conway School of Acting

Conducted by Hart Conway, America's most distinguished educator for the stage. Kimball Hall, Chicago, Ill. Send for prospectus.

NORTHWESTERN MILITARY ACADEMY

A Military and Naval School of the highest order. Thorough preparation for college, the government academies or business. Every facility for the physical development of its students. Students of good character only received. Advantageous environments. Boys with commendable records will be given preference. For catalog address Col. H. P. Davidson, Highland Park, Ill.

GIRTON SCHOOL

FOR GIRLS AND YOUNG WOMEN.

Select day and boarding school situated in a beautiful 20 acre park in Chicago's oldest suburb. College preparatory, general and finishing courses. Certificate admits to Vassar, Smith and Wellesley. Music, Art, Elocution, Domestic Science, Physical Training. Attractive athletic grounds. Manual training. Location gives all the advantages of the country, yet affords ready access to Chicago's metropolitan institutions of culture. Catalogue on application. Francis King Cooke, Prin., Box 29, Wheaton, Ill.

St. Phillip's High School For Boys

Jackson Blvd. and Kedzie Ave.

New Fire-Proof Building

COURSES IN CLASSICAL, SCIENTIFIC, COMMERCIAL, PREPARATORY.

School Opens Tuesday, Sept. 6th, 1910.

School of Piano and Vocal Art

Hans Biedermann, Director.

76 Auditorium Building. Tel. Harrison 1605.

Kindly apply personally Monday 11-12, 3-4, 6-7.

LAKE FOREST ACADEMY

Prepares boys for any College, University or Technical School. Manual training. Public Speaking. Our graduates succeed. 8 buildings. For cat. ad. Wm. Mather Lewis, H. M., Box 106, Lake Forest, Ill.

EDUCATIONAL

College of Engineering

Learn of this splendid school, the first to adopt the five year engineering course which is vitally necessary to one who would attain such positions in the engineering field as chief engineers of large cities, of extensive electrical companies, or of great railroad systems. Catalogues sent on request. Term opens Sept. 19th.

Northwestern University

Box A. EVANSTON, ILL.

WATERMAN HALL SYCAMORE Illinois

A SCHOOL FOR GIRLS

Twenty-second year. New Chapel and new buildings for twenty additional pupils. Beautiful campus and gymnasium. Preparatory, Academic and Special Courses. Rector will be at 510 Masonic Temple Mondays 11 to 1 p. m. Send for Catalogue.

REV. B. FRANK FLEETWOOD, D. D., Rector.

SHERWOOD MUSIC SCHOOL

WM. H. SHERWOOD, Director

Best Modern Principles of Artistic, Scientific and Practical Value.

FALL TERM OPENS SEPT. 12, '10

Piano, Vocal, Organ, Theory, Violin, Public School Music, Elocution, Dramatic Art, Languages, Classic Dancing and Physical Training.

For detailed information, address

Box 3, 712 FINE ARTS BLDG., Chicago, Ill.

WALTER KELLER, Secty.

CHICAGO COLLEGE OF DENTAL SURGERY

Dental Department of Valparaiso University

Largest and Oldest Dental School in the Middle West.

Established 1883.

DR. TRUMAN W. BROPHY, Dean

For Free Catalogue, Address

The Registrar, 1707 W. Harrison St., Chicago, Ill.

UNIVERSITY SCHOOL

S. E. Cor. Dearborn and Elm. Tel. North 2980.

BOYS ALL AGES prepared for any college. 250 entered Harvard, Yale, Princeton, etc.

Rev. Reuben Sibley, Head Master. Military Drill. School begins Sept. 23. E. C. COULTER, Master.

VIRGINIA COLLEGE For Young Ladies; Roanoke, Va.

Elective, Preparatory and College Courses. Music, Art, Expression, Domestic Science, under direction of European and American instructors. Healthful location. For catalogue address

MARTIN P. BASKET, Pres. Mt. Berry Sch. for Boys, Rome, Ga.

ST. ALBAN'S SCHOOL FOR BOYS Knoxville, Illinois

For illustrated year book address the Head Master, 106 Main St.

LUCIEN F. BENNETT, M. A.

STANDARD SCHOOL

English, Business and Shorthand Courses. Day and Evening Sessions. Special rates. Ask for circulars. 623 Wrightwood Ave., Chicago.

THE JOHN MARSHALL LAW SCHOOL

107 DEARBORN ST., CORNER WASHINGTON ST.

EVENING SCHOOL WITH DAY STANDARDS

THREE SESSIONS A WEEK—MON., WED., FRI.

LECTURES, TEXT-BOOK AND CASE STUDY

Courses Lead to LL. B. and LL. M. Degrees and Prepare for Admission to Bar in All States

PRE-LEGAL COURSE IN PRELIMINARY STUDIES

WORK IN ALL CLASSES BEGINS MONDAY, SEPT. 12, 6:30 P. M.

FOR CATALOGUE AND PAMPHLET OF EXAMINATION PAPERS CALL OR ADDRESS THE DEAN,

EDWARD T. LEE, ROOM 23, 107 DEARBORN ST., CHICAGO

TEL. CENTRAL 4669

Perfection in Vocal Expression

will increase your income, whatever your calling and make you more welcome wherever you go.

Our successful system of training in vocal expression has brought us students from all sections of the U. S.

Ministers, lawyers, orators, teachers, readers, elocutionists and others, to whom a more effective delivery was essential. We train College and High School Graduates, fitting them for lucrative positions

as Public Readers and Speakers, Teachers of Vocal Expression, Dramatic Art and Physical Training.

A full course includes physical education, gesture, voice culture, expression, art of conversation, story telling, literary interpretation, dramatic art, oratory, extemporaneous speaking, debate, practice of parliamentary law, and other desirable accomplishments of kindred nature.

The faculty comprises teachers of wide experience and great ability. Fall term opens September 27th.

Catalogue Free on request to (4)

COLUMBIA COLLEGE OF EXPRESSION

701 to 716 Steinway Hall Chicago, Ill.

Rock River Military Academy

DIXON, ILL.

IDEAL HOME SCHOOL FOR BOYS.

The course of instruction under the most competent masters embraces everything that tends to thoroughly equip and develop both mind and body. The advantage offered is not only in point of location and curriculum, but also in the low tuition charges, three hundred dollars for board and tuition. Pupils enrolled at any time.

EDWIN B. FLOYD, Major and Commandant

Girls! Learn to Be Physical Directors

HOLD A "POSITION OF DIGNITY AND TRUST." BY BE SELF-SUPPORTING.

We have been established for years and our graduates are now acting as physical culture directors in many of the leading schools of this country. Special gymnasium work for classes and private students. For details address

CHICAGO SCHOOL OF PHYSICAL EDUCATION AND EXPRESSION,

Box S, 411 Wabash Avenue, Chicago, Ill.

CHICAGO LAW SCHOOL

Position Open—$15 Week. 109 Randolph St., Chicago

Night Classes Law and High School Courses Phone 3438 CENTRAL

School of Piano and Vocal Art

Hans Biedermann, Director.

76 Auditorium Building. Tel. Harrison 1605.

Kindly apply personally Monday 11-12, 3-4, 6-7.

THE SCHOOL AT JUBILEE FOR BOYS. Oak Hill, Ill.

The School is situated in a beautifully wooded section in Peoria Co. A more ideal spot cannot be found.

THE BUILDINGS—Chase Hall, containing the Chapel, Main School Room and Dining Hall, is artistically built of native limestone. Patterson Dormitory is comfortable and modern with baths and lavatories. The younger boys have separate sleeping quarters. The Manual Training Building, containing lathes and other machinery necessary for practical work in wood and iron, is substantially constructed of logs. The Auten Library has an excellent collection of reference and other books. Farm of 300 acres; splendid table.

Academic, Agricultural, Manual Training and Commercial Courses.

Tuition and Board for School Year, $300.

CLARENCE M. ABBOTT, Oak Hill, Ill.

President of School Corporation. Rt. Rev. Edward Fawcett, Quincy, Ill.

Superintendent will be at Room 23, 240 La Salle st., Tuesdays during August and September.

The College of Physicians and Surgeons

of Chicago College of Medicine, University of Illinois will open its regular session Sept. 27, 1910. Laboratory equipment complete, clinical facilities unsurpassed. Individual and bedside instructions a special feature. Students allowed to specialize in elective subjects. Send for catalogue C.

FRANK B. EARLE, M. D., Sec'y, Congress & Honore Sts., Chicago, Ill.

The University School FOR GIRLS

BOARDING AND DAY SCHOOL

1106-1112 LAKE SHORE DRIVE

Fall term begins September 21.

MISS ANNA R. HAIRE, MISS EVELYN MATZ, Principals.

The Harvard School for Boys

An Affiliated Academy of the University of Chicago

4851 DREXEL BOULEVARD

Has prepared over 250 boys for College, chiefly Yale, Harvard, Princeton and University of Chicago. Reopens Wednesday, September 21st. Special department for boys under 13 years. Office hours from 9 to 4, or by appointment. Phone Oakland 394. (2)

J. J. Schlesinger and John C. Grant, Principals.

The Misses Spaids' School for Girls

6138 Michigan Avenue, Chicago, Ill.

Day and boarding school. Location unsurpassed. Primary, college preparatory, general and finishing courses. Music, Domestic Science and Languages. Certificate admits to Eastern Colleges. Children entertained. Address Miss Spaids, Principal, or Miss Edith Lucas, Resident.

EDUCATIONAL. EDUCATIONAL

NIGHT SCHOOL

Business, Shorthand, English, Writing and Civil Service Courses.

Students may enter at any time.

Write for Catalogue.

Bryant & Stratton Business College

11-13 RANDOLPH STREET

Opposite Public Library.

If you desire information concerning opportunities in Illustration, Cartooning, Designing, Normal Art or the other practical branches of art, see us or get our free printed matter. We specialize in art training that pays. (Please mention this paper.)

Classes day and night are now in session.

ACADEMY OF FINE ARTS

No. 6 East Madison Street

CHICAGO-KENT COLLEGE OF LAW

Oldest, largest and best Evening Law School. The Chicago-Kent College of Law offers you the opportunity of earning the degree of LL. B. in three years without interfering with your present occupation. Thousands of successful alumni. Faculty composed of well known lawyers and judges. New students may enter at any time. Call or write for free catalog. Address Secretary Guy Guernsey, Probate Court, Co. Bldg., Rooms 901, or Suite 1002, 140 Dearborn.

HON. EDMUND W. BURKE, Dean.

LAISE-PHILLIPS SCHOOL FOR GIRLS

1623 Connecticut Ave., Washington, D. C.

College Preparatory, Academic and elective courses. 2 years' advanced course for high school graduates. Art, Music, Native French and German teachers. Domestic Science. Mrs. Sylvester Phillips, Prin.

School Information

Catalogs and expert advice FREE on all schools in U. S. Call, phone or write. Free Bureau maintained by the schools. 1515 Masonic Temple. Phone Central 3902.

C. HENRY JACOBSEN'S SCHOOL OF ARTISTIC DANCING

Auditorium Bldg., Wabash Ave., entrance 9th floor. Established 1886.

ROCKFORD COLLEGE FOR WOMEN

One of the 16 women's colleges ranked in first class in scholarship. Degrees of B. A. & B. S. Also vocational training. Catalog. Julia E. Gulliver, Ph. D., Pres. Box O, Rockford, Ill.

Todd Seminary for Boys

One hour from Chicago. 62d year. Our Ideal—"For Every Todd Boy a Good Citizen." Boys 7 to 16 years. NOBLE HILL, Principal, Woodstock, Ill.

MANLIUS SCHOOL

ST. JOHN'S SCHOOL, VERBECK HALL

A Preparatory School with Military Training. Cat. "WE VERBECK, President, Manlius, N. Y.

EDUCATIONAL

Bush Temple Conservatory

North Clark Street and Chicago Ave., Chicago

KENNETH M. BRADLEY, Director,

THE LEADING SCHOOL OF

MUSIC ACTING AND LANGUAGES

Faculty of over 40 teachers of national reputation. The management announces the exclusive teaching engagement of the following well-know artists:

Mme. JULIE RIVE-KING, The World-Renowned Pianist

WM. A. WILLETT, Eminent Singer and Instructor

M. BALLMANN, Orchestra Conductor

SCHOOL OF ACTING

The most thoroughly equipped School of Acting in Chicago, affiliated with a producing house. Edward Dvorak, Director. Offers students practical stage training.

ORCHESTRAL TRAINING

under the conductorship of M. Ballmann, conductor of the Chicago Festival Orchestra. A complete faculty for all orchestral instruments.

150 Free and Partial Scholarships

Fall term begins Sept. 12. When writing state department in which you are interested. Catalogue free on application to E. SCHWENKER, Sec. [9]

Gregg School

Shorthand training is the most valuable. It produces the greatest efficiency in shortest time.

Positions for all worthy Students.

Start Day or Evening Course September 12

For particulars visit the School or write for catalogue.

151 Wabash Avenue

WE TEACH YOU DRAFTING

and assist you to obtain a position that will support you while completing the course. It will be to your advantage to visit our school and let us explain our practical methods of teaching, low cost of tuition and the short courses. Day and Evening Classes. We will send our catalogue upon request.

CHICAGO TECHNICAL COLLEGE

Athenaeum Building

28 E. Van Buren St., Chicago, Ill.

CHICAGO LATIN SCHOOL,

13-20 East Division-st. Tel. North 1333.

BOYS { of all ages thoroughly fitted for College by EXPERIENCED MASTERS

Gymnasium; Manual Training; Athletics.

Kindergarten; Primary and Grammar Grades.

Separate Building for Girls at 54 Scott Street.

TERM BEGINS SEPT. 22nd.

E. P. BATES AND M. G. VICKERY, Principals.

CHICAGO LATIN SCHOOL FOR GIRLS

54-56 SCOTT ST., Phone North 1333.

College preparatory, certificate admits to eastern colleges. Also general courses leading to school diplomas.

M. G. VICKERY AND E. P. BATES, Principals.

Racine College School

RACINE, WISCONSIN

"The School that Makes Manly Boys."

Development of character the first object. Best intellectual, physical and social training. Location unrivaled for healthfulness. For information address the

Rev. William Francis Shero, Ph. D.

(Summer Camp Affiliated)

The Warden will be at 510 Masonic Temple every Friday from 11:30 to 1:00. Tel. Main 1455.

Moravian Seminary and College for Women

Bethlehem, Pa. Founded 1749. Fall term opens Sept. 27. For catalogue address John H. Clewell, Ph. D., President.

St. Mary's School for Girls and Young Women. Knoxville, Ill.

Rt. Rev. C. W. Leffingwell, S. T. D., Rector and Founder (1868)

Miss EMMA FRANK HOWARD, Principal.

TOMASO MANDOLIN Lessons, $1 & $1.50

242 Orchestra Avenue, Kimball Hall, Chicago

Music for Select Occasions.

EDUCATIONAL

"Results With Boys."

Send for booklet illustrating the Personal Interest Taken in Your Boy at

Morgan Park Academy

Has notable record in fitting boys for College and Business. Home-Life with Military Training. LOWER SCHOOL FOR SMALL BOYS. Visit the Academy—easy to reach by Suburban Service.

Academy, Box A, Morgan Park, Ill.

The HAMILTON COLLEGE OF LAW

THE COMING LAW SCHOOL

Sessions tri-weekly. Quiz Course begins Aug. 15th, 1910. Regular law sessions Sept. 7th, 1910.

For full information address Shelby B. Neltnor, President, or Chester A. Macomb, Secretary. Reaper Worth Building, 355 Dearborn St., Chicago. Telephone Harrison 3939.

Extension Dept.—Classes begin first of each month.

Kindergarten Training School of the Chicago Froebel Association

RE-OPENS SEPTEMBER 19th.

For circulars address,

Mrs. ALICE H. PUTNAM, Prin.,

328 Wabash Avenue, Chicago

THE UNIVERSITY OF CHICAGO OFFERS THROUGH UNIVERSITY COLLEGE, 153 La Salle St.

Afternoon, Evening and Saturday Classes in college subjects conducted by regular members of the University faculties. Courses are credited toward residence work toward University degrees. The next TERM BEGINS OCTOBER 1st. For special address

THE DEAN OF UNIVERSITY COLLEGE, THE UNIVERSITY OF CHICAGO

THE ART INSTITUTE OF CHICAGO

ART SCHOOL

Fall Term Opens October 3d

All branches of Art taught by the best practical Instructors. For catalog address the Registrar, Box 10, The Art Institute, Chicago, Ill.

MILWAUKEE-DOWNER COLLEGE, Milwaukee, Wis.

FOR WOMEN

FULL COLLEGE COURSES leading to degree. HOME ECONOMICS. Training courses for home. MUSIC directed by Emil Liebling. ART. Elocution. Gymnasium. Athletics. LOCATION combines advantages of city & country. MISS ELLEN C. SABIN, President.

TRAINING FOR SOCIAL WORKERS

under Specialists in Civic, Charitable, Child Welfare, Settlement, Recreation and Social Work throughout the country. Graduating Class 1910. Jane Addams, Julia C. Lathrop and others on the faculty. Ft. W. Lake St., Chicago.

Chicago School of Civics and Philanthropy

WHAT SCHOOL Catalogs and information for all schools and colleges FREE OF CHARGE. Complete directory of all schools and colleges in the U. S. to cover positions. Call or write Educational Directory Society, 1505-07 1st Nat. Bank Bldg., Chicago.

THE FAULKNER SCHOOL—A Day School for Girls—Opens Sept. 27. Carefully graded courses from the kindergarten through College Preparatory Course. Catalogues ready. Certificate admits to leading colleges. 4760 Madison-st.

THE CHICAGO KINDERGARTEN INSTITUTE offers a valuable training to young women who intend to use it professionally or otherwise. Learn kindergarten teaching & insure self-support. Send for Catalogue. Fall term opens Sept. 28. 64 Scott-st., Chicago.

WHY IMPERIL HEALTH of boys and girls when confinement in superheated schoolrooms, and exposure to severe weather, when a Rolling, Tutoring School will go to Hot Springs, Ark., Oldest College, at Winter Park, they can study out of doors, and have best instructive golf course.

POSSE GYMNASIUM.—Training School. Physical & years' course to fit teachers of Physical Training. Positions for graduates. Medical Gymnastics. Courses 2 years, 1 year and special private courses with hospital work. Ad. Registrar, Boston, Mass.

Miss BEARD'S SCHOOL For Girls

Suburban to New York. Address Miss L. C. BEARD, Orange, N. J., or Phone Tribune Building, New York, Central 100, for Chicago Representative.

Write, call or phone West. 888 for illustrated prospectus and list of students in position.

ENGLEWOOD BUSINESS COLLEGE

ENTER ANY TIME. 6235 HALSTED ST.

BUSIN

WANT ADS

WEEKLY EXPO LARGEST OF

Shipments of Wheat Countries Are Clo Record Figure

FROSTS ARE PRE

Corn Fails to Show M provement, Althoug Sales Show Big G

For a time wheat showed a m time yesterday, but on an ac there was a renewal of selling pr by the market, and the close lowest point on the present do estimate of 17,100,000 world's s the week, with lower cables and vice from Liverpool, were the m Buying was principally by the there was not much if any increa buying.

In the early trade there was sive house buying around $1.0 ported the offerings, and when fried to cover they were obliged up quite a little. Final quotati the lower. Commission house a bit more friendly to the buyin market, especially as prices ha break.

If the estimates of world's s verified by actual figures the ex week will be close to a record. pected, 17,100,000 bu, compare winter mark made in Novembe 17,300,000 bu. Enormous shipp pected from Russia and the Dan ubia swelled the total with 1,69 pared to 464,000 bu a year ago. ments each week recently hav European situation to a great to the discouragement of the b

Liverpool Much Lo

Liverpool reflected the prosp

BUSINESS, COMMERCIAL AND FINANCIAL SECTION

WANT ADS

The Chicago Daily Tribune.

PART TWO PAGES 13 TO 20

SATURDAY, SEPTEMBER 10, 1910.

WEEKLY EXPORTS LARGEST OF YEAR

Shipments of Wheat from All Countries Are Close to Record Figures.

FROSTS ARE PREDICTED.

Corn Fails to Show Much Improvement, Although Cash Sales Show Big Gain.

For a time wheat showed a much stronger tone yesterday, but on an advance early there was a renewal of selling pressure which broke the market, and the close was at the lowest point on the present downturn. An estimate of 17,160,000 world's shipments for the week, with lower cables and bearish advices from Liverpool, were the main factors. Buying was principally by the shorts and there was not much if any increase in public buying.

In the early trade there was fair commission house buying around $1.00, which absorbed the offerings, and when local shorts tried to cover they were obliged to bid prices up quite a little. Final quotations were ⅝@⅞ up lower. Commission house advices were a little more friendly to the buying side of the market, especially as prices have had a 4c break.

If the estimates of world's shipments are verified by actual figures the exports for the week will be close to a record. The total expected, 17,160,000 bu, compares with a high water mark made in November last year of 17,360,000 bu. Enormous shipments are expected from Russia and the Danube and Australia swelled the total with 1,696,000 bu, compared to 464,000 bu a year ago. The big shipments each week recently have changed the European situation to a great extent, much to the discouragement of the bulls.

Liverpool Much Lower.

Liverpool reflected the prospective big exports by closing 1d lower. Continental markets were without much feature. Paris was unchanged to ⅛c higher; Berlin 1¼@ up; Antwerp, ⅝c lower; and Budapest unchanged. A sharp increase in on passage supplies of breadstuffs is expected. Argentine shipments were 1,120,000 bu and from North America they were 1,511,000 bu.

The milling demand showed moderate improvement and there were sales here of 100,000 bu, mostly No. 2 hard and spring wheat for shipment to mills. Eastern buyers are taking more interest and there was a little nibbling by exporters reported. St. Louis quoted cash prices 1c higher.

The primary receipts for the day were 1,308,000 bu, compared to 1,459,000 bu a year ago, and arrivals in the northwest, as expected, are running much smaller than a year ago. Total northwest arrivals were 408 cars, compared to 979 cars a year ago.

The Minneapolis cash market was a little firmer and there was a moderate milling demand reported. Local receipts were 123 cars, with 150 cars estimated for today. Armour, Cargill, Pillsbury and Slaughter were the leading sellers of wheat. Bartlett-Frazier, Rosenbaum, Peavey, Comstock, Wagner, Ware-Leland, and Jackson Bros. were buyers on the breaks. Local shorts bought early but were free sellers again near the close.

Big Corn Charters Made.

While corn traders were nervous throughout the session there was not so much excitement as expected, the frosts in the northwest and predictions of more throughout the corn belt being less of a market factor than looked for. Prices finished ½@¾c higher. Opening quotations were sharply higher, but commission house selling forced the market down nearly 1c, after which there was a sharp recovery, and in the last half hour of the session there was a fairly steady tone at a small advance.

Frosts were predicted for nearly all the big corn states. Cash sales also were heavy at 600,000 bu, and charters were made for 1,000,000 bu. This indicated a better demand. About half of the corn sold was for export, and export sales were reported also at Baltimore and New York. Peoria reported a big demand for corn.

Receipts here were 571 cars, with 547 cars the estimate for today. Primary points had 778,000 bu, compared to 571,000 bu a year ago. Cables were unchanged at the close. Exports for the week were 276,000 bu, against 83,000 bu a year ago. Argentine shipped 3,661,000 bu.

Few Changes in Oats.

Oats finished a shade lower for the September, while the other months were a small fraction firmer. The market took its tone from corn, but was dragged at best, and there was little outside of some covering by shorts. Receipts are expected to continue large, and the cash demand is not keen. Sales for the day were 195,000 bu. Cash prices were not much changed. Receipts here were 130 cars, with 180 cars the estimate for today. Western arrivals were 506,000 bu, compared to 386,000 bu a year ago. Charters were made for 500,000 bu to Buffalo.

Hog Run Is Small.

The prospect for a small run of hogs in the near future with the light receipts at all points caused a brisk market at the yards with prices much higher. This was reflected in a stronger market for provisions. Cudahy interests were credited with buying and there was a moderate demand from the shorts. Schults and Schwabacher were buyers early. Logan and Wrenn were fair sellers of lard.

Western receipts of hogs were 29,000, compared to the small run a year ago of 35,500. Local arrivals were 10,000 with 7,000 the estimate for today. Cash trade was reported fairly active.

Flaxseed Is 9 Cents Higher.

Flaxseed was 9c higher. No. 1 northwest are closed at $2.84; No. 1 from the northwest, $2.81, and No. 1 southwestern, $2.72. Receipts were 6 cars. Duluth was 9@10c higher. September closed $2.83; October, $2.72, and November, $2.72. Receipts were 2 cars. Minneapolis was 11c higher with cash on track selling $2.81. Receipts were 18 cars.

Timothy seed was firm. September closed at $3.75 nominal; October, $3.75, and March, $3.75. October clover seed closed $15.50 bid and $16.00 asked, and March sold at $16.60.

Rye was unchanged. September closed at 70c asked; December, 74c bid and 76c asked. No. 2 sold at 73½@74c; No. 3, 65@72c, and No. 4, 59@65c. Receipts were estimated at 8 cars.

Barley was steady to 1c higher. Malting was offered at 62@70c; mixing, 50@60c, and feedings, 30@45c. September barley closed 65c bid and 70c asked, and October 69c asked. Receipts were estimated at 30 cars.

AMERICAN GRAIN MARKETS.

DULUTH, Minn., Sept. 9.—WHEAT—On track, $1.13½; No. 1 northern, $1.12¾; No. 2 northern, $1.07¾@1.10¾; to arrive, $1.07¾@1.10¾; No. 2 northern, $1.07¾@1.10¾; September, $1.12¾; December, $1.12¾ bid; May, $1.18¾ bid. DURUM—On track, in store, and to arrive, No. 1, 92¼c; No. 2, 90¼c; September, 92¼c bid; November, 90¼c bid; December, 89¼c bid; May, 92¼c nominal. FLAX—On track, to arrive, $2.84; to arrive in ten days, $2.84; September, $2.83; October, $2.72 bid; November, $2.63; October, $2.72 bid; November, $2.63 bid; December, $2.69. OATS—32c. RYE—On track, 69@69½c; new, 65@67c. BARLEY—Old, 62@67c; new, 65@70c.

Receipts—Wheat, 291,875 bu; last year, 527,065. Shipments—Wheat, 13,707 bu; oats, 7,303 bu; barley, 77,600 bu; rye, 4,253 bu; flax, 4,378; last year, 7,883 bu.

MINNEAPOLIS—Wheat, 180,280 bu; last year, 356,824 bu; corn, 3,423 bu; barley, 158,000 bu; rye, 28,638 bu; flax, 8,440 bu; last year, 3,628 bu. Cars inspected in, 1,000.

(Continued on page 15, column 8.)

LATE WALL STREET NEWS AND GOSSIP.

New York, Sept. 9.—[Special.]—Some comment has been aroused over the appearance of the item in St. Paul's balance sheet for June 30, 1910, entitled "Installments of European loan of 1910," and amounting to $14,-656,630. This is the formal title of the issue of bonds, $50,000,000 in all, recently underwritten by a French banking syndicate—the 4 per cent fifteen year European loan of 1910. The banking syndicate is under agreement to pay for the bonds in installments. Up to June 30 the amount shown in the balance sheet had been paid, but since that time the syndicate has paid to the St. Paul about $18,000,000 more, making the total thus far received by the railroad about $32,000,-000. Temporary certificates for $50,000,000 are in the hands of the French bankers, who will return them for cancellation upon receipt of certificates now in the printer's hands.

Rumors that the General Motors company has sold a $5,000,000 issue of 5 per cent notes of the Buick company at 85 to a syndicate of New York bankers are denied in quarters well informed on automobile financing. Arrangements have been made by the General Motors company with its bankers in several cities to consolidate and extend its present credit for one year, also to issue new capital about $1,000,000, if needed. About $2,000,000 in notes have been given by the company to secure the banks in this arrangement, stocks of the General Motors' subsidiaries being deposited as collateral. It is denied that New York banks have participated in the arrangements.

In line with other industrials the business of the Standard Oil company shows slight falling off as compared with last month. However, the net profits of the company continue in excess of $80,000,000 a year, an amount more than double dividend requirements. No change in dividends is anticipated until the Supreme court hands down its decision. In the meantime the Standard Oil company is adding more than $40,000,000 a year to its surplus.

It is announced that the Chicago, Milwaukee and St. Paul railway company has purchased 9,000 tons of 85-pound steel rails from the Lackawanna Steel company, at the regular price of $28 a ton. These rails are to be used in connection with new branches that are being built by the Chicago, Milwaukee and Puget Sound railway company, which needs rails for about ninety miles of new track now being constructed. It may be stated that the St. Paul is not in the market for rails for next year's use.

Probably no better illustration of the present market apathy and lack of enthusiasm in financial affairs could be found than the manner in which the stocks of the Pennsylvania and Long Island have signalized the opening of the East River tunnels. The Pennsylvania has reflected no interest at all in the event and has ruled practically unchanged and in spite of all that the improvements will mean, only 100 shares of Long Island were dealt in at 64½, as compared with a low price for the year of 60.

NEWS NOTES OF FINANCIAL WORLD.

The British Columbia Copper company reports net revenue from August operations of $32,500, against $11,918 in July. Copper production for July was 574,172 pounds; gold, 1,960 ounces; silver, 6,625 ounces. The total for 1910 up to July 31 (no May operations) was 3,562,390 pounds of copper, 11,332 ounces of gold, 39,808 ounces of silver.

One of the furnaces has just been enlarged to a daily capacity of 2,000 tons of ore daily, indicating 30 per cent greater efficiency at the smelter with no appreciable cost increase. After crediting gold and silver values the cost of copper production during August was 7.7 cents a pound, this with only two furnaces in operation.

With the exception of the American Sheet and Tinplate company's tin mill most of the plants of the United States Steel corporation are working on short schedules, closing the last two days of each week. The curtailment is particularly noticeable in the finishing plants. Sheet and tinplate is, however, working at full capacity, and is far behind in orders. Three of the steel corporation's four stacks are in operation. Five of the nine merchant furnaces in the Sharon valley are out of blast.

The Chesapeake and Ohio offices are now at work on the budget for the 1911 fiscal year, and it is expected large rail orders will be given in the fall. Last year the road laid 133 miles of rail, all renewals. It is now receiving 3,500 freight cars ordered last year, giving it an inventory of about 41,500 cars, against 35,000 in June, 1909. The addition of at least 25 new engines to the present inventory of 700 is expected soon.

The second installment of 50 cents a share on the Davis-Daly Copper company stock is payable on or before Sept. 20. The transfer books of the company will be closed Sept. 15, reopening Sept. 20.

The scheduled curtailment by southern cotton mills, in effect since July 1, ends this week. The little improvement noted in the past two weeks would indicate further curtailment, though that which has been in effect has amounted to about 50 per cent aggregate among hard and soft yarn mills, much the heaviest in the history of the industry.

Directors of the Guaranty Trust company of New York have decided to cancel the 2,437 shares of the Fifth Avenue Trust company, formerly owned by the Morton Trust company. In place of this stock the Guaranty is to issue 1,218½ shares of its own stock, which will be offered to shareholders of record Sept. 14, at $800 per share.

August incorporations in Massachusetts numbered eighty, against seventy-eight a year ago, total capital amounting to $3,503,-900, against $5,009,700. The month was the lowest thus far in 1910. Total for eight months is 873 companies, with $49,185,500 capital, against 927 with $47,404,900 in 1909.

In spite of the decrease of 3,215,000 bales of cotton marketed the past season, better prices produced an increase in value of $95,-000,000 more. The value of the crop was $718,894,000, that of the cottonseed products $124,000,000, making the actual capacity record of $902,894,005.

It is announced that the Chicago, Milwaukee and St. Paul railway company has purchased 9,000 tons of eighty-five pound steel rails from the Lackawanna Steel company, at the regular price of $28 per ton.

N. W. Halsey & Co. of Chicago have purchased $20,000 Billings, Mont., 5 per cent fifteen to twenty year option bonds, which are being offered on a 4.7 per cent basis.

Owing to the ill health of W. A. Mason, the business of W. A. Mason & Co. has been taken over by A. B. Leach & Co.

The application for the right to organize the First National bank of St. Peter, Ill., capital $25,000, has been granted.

The preliminary estimate of Reading's anthracite tonnage during August is 816,000 tons, against 782,086 last year.

TRADE AND CROPS PROSPER

Secretary Wilson Reports on the West and Northwest.

AFTER TWO MONTHS' TOUR.

Says People Are Making Money and Appear Contented.

Washington, D. C., Sept. 9.—"Business and agricultural conditions throughout the west and northwest are notably prosperous. The crops this year scarcely will be bumper crops, in the ordinary sense of that term, but they will be large."

This statement was made today by Secretary Wilson of the department of agriculture, who returned today from an extensive trip, consuming practically two months, through the country west of the Mississippi river.

"The corn crop will be made now within a couple of weeks," continued Mr. Wilson. "Recently the weather conditions have been very favorable, and if frost should hold off two weeks longer the crop will be a good average, although, as I said, not a bumper.

People Well Satisfied.

"People throughout the sections which I visited are well satisfied with conditions. They are making money and are contented with general business conditions."

"How about political conditions?" he was asked.

"Well, you will have to judge of that for yourself," said the secretary. "I know no more of politics than I see in the newspapers. My mission this summer was one of business, of agriculture, and of forests. It was in no sense political.

"Altogether, I have had a pretty strenuous summer—quite strenuous enough without the injection of politics into my troubles."

Official Report for August.

In a general review of the crop conditions throughout the country, the bureau of statistics of the department of agriculture says:

"The month of August was favorable for crops in general, taking the United States as a whole, the deterioration during the month being about 0.6 per cent, whereas there is an average decline in August of 3.3 per cent.

"Aggregate crop conditions in the United States on Sept. 1 (or at time of harvest) were about 0.4 per cent lower than on the corresponding date a year ago and 2.8 per cent lower than the average condition on Sept. 1 (or at time of harvest) of the past ten years. The area under cultivation is about 3.2 per cent more than last year.

"The condition of various crops in the United States on Sept. 1, or at time of harvest (100 representing for each crop, not its normal condition, but its average condition on Sept. 1, or at time of harvest, with a ten year average for most crops) was as follows:

Peaches [production], 113.5; winter wheat [yield, per acre], 116.8; oats, 106.8; cabbage, 104.4; hops, 103.6; rye [yield to the acre], 101.8; cranberries, 99.6; cotton, 98.9; corn, 96.4; hemp, 96.3; sweet potatoes, 95.2; sugar cane, 97.6; cantaloupes, 97.3; sorghum, 97.1; oranges, 97.1; watermelons, 97.0; onions, 96.3; tomatoes, 95.3; Irish potatoes, 94.6; tobacco, 94.4; spring wheat, 93.0; buckwheat, 94.6; sugar beets, 94.1; hay [yield to the acre], 93.1; alfalfa, 92.9; potatoes, 88.2; grapes, 87.7; millet, 86.6; apples, 86.4; barley, 84.0; spring wheat, 80.9; flaxseed, 85.6.

"The number of stock hogs in the United States on Sept. 1 is estimated as 100.3 per cent of the number of Sept. 1, 1909.

"The acreage of clover for seed is estimated as 116.7 per cent of last year's acreage."

SPOT SALMON MAKES AN EXIT

Local Jobber Buys Last Alaska Red Lot from a Broker.

NEW PACK NOW AWAITED.

First Shipments Expected to Reach Chicago About Oct. 1.

Spot red Alaska salmon made an exit from the local market this week when a jobber bought the last lot from brokers' hands at a price which made it necessary for him to advance the retail price to $1.95 per dozen in order to realize a legitimate profit, an increase of 20c in the retail quotation previously in effect.

This is but an instance of the salmon situation, which cannot be relieved until the new pack comes into market, about Oct. 1 or 10. Cohoes and medium reds cannot be bought at all and the first cohoes of the 1910 pack are not due to arrive until the middle of November. Practically every jobber is out of this line of salmon and there is but little left of Alaska reds in the hands of the jobbing trade. Cheap salmon will be a thing of the past—for another year, at least, under existing conditions, the new pack coming into a bare market and then being much shorter than usual.

New Corn May Be Spotted.

Samples of new pack standard corn, which have been received in the local market this week, indicate that this season's quality will not be as good as that of last year. The pack promises to be spotted, judging from the samples, some being excellent while others are off color and of hard kernel, showing the effects of the dry weather during the latter part of the season. Quotations are 12½c higher than the opening prices named by leading packers. Peaches and seedless raisins remain firm, but there have been no advances in the local market during the week. Choice orchard run peaches were boosted ¼c on the coast this week, the new quotable figure being 67½c.

Fruits.

NEW YORK, Sept. 9.—EVAPORATED APPLES—Firmly held, with fancy quoted at 10¼@11c; choice at 9¾@9¾c; prime at 8@8¼c; common to fair at 6@7½c. Supplies of prunes on the coast are comparatively small and firmly held, but demand is quiet, and it is reported that there has been some reselling at slight concessions. Quotations range from 3¼@10c for California fruit up to 30-40c and from 8@9½c for Oregons. APRICOTS—Unchanged; choice, 10¼@11¾c; extra choice, 11¼@12¾c; fancy, 13@13½c. PEACHES—Steady; choice, 7@7½c; extra choice, 7¾@7¾c; fancy, 8@8½c. RAISINS—Remain firm, with loose muscatels quoted at 3½@3¾c; choice to fancy seeded at 5@5¾c; seedless, 4¼@5¼c; London layers, $1.20@1.25.

Coffee.

NEW YORK, Sept. 9.—COFFEE—Futures opened steady at an advance of 5 points on September, but generally 5@15 points lower under realizing and in response to a sharp break in the French market. Selling was probably inspired by rumors of rain in the droughty sections of Brazil and a consequent improvement in new crop prospects, but there seemed no lack of buyers on a scale down, and while there were further declines during the day, the market closed steady at a net loss of 10@15 points. It was a holiday in Brazil yesterday, and there was no official confirmation of the reported rains. Sales reported of 77,500 bags. Quotations:

	Open	High.	Low.	Close.	Close.
September	6.40	6.40	6.40	6.40	6.50
November	6.40	6.40	6.40	6.40	6.50
December	6.40	6.40	6.40	6.40	6.50
March	6.60	6.60	6.54	6.54	6.65
May	6.65	6.65	6.60	6.60	6.70
July	6.80	6.80	6.80	6.80	6.75

Sugar.

NEW YORK, Sept. 9.—SUGAR—Raw quiet; Muscovados, test, 3.06c; centrifugal, 96 test, 4.36c; molasses sugar, 89 test, 3.61c. Refined sugar steady.

"GIFTS" TO N. Y. LEGISLATOR PLACED IN BANK FOR HIM.

Kindness of "Interests" to Former Senator Goodsell Is Revealed by Testimony at Graft Inquiry.

New York, Sept. 9.—The novel experience of having thousands of dollars deposited to his credit by street railway interests, which, as testified before the investigation committee of the legislature, had been enjoyed by former Assemblyman Bedell, was shared by former Senator Goodsell of Orange county, according to evidence produced at today's hearing.

Extracts from the books of the brokerage firm of Ellingwood & Cunningham showed that in less than five years the former senator had $24,800 placed to his credit and at least $15,800 of this amount was furnished by officials of the Metropolitan Street Railway company of this city and the New York State Street Railway association.

Mr. Goodsell was placed on the stand but did not occupy it long enough to explain the intricacies of Ellingwood & Cunningham's bookkeeping. He admitted, however, having purchased 100 shares of New York Transportation company stock on the day the bill granting that company extraordinary franchise privileges was passed.

Before Mr. Goodsell could be asked as to his other stock transactions, all of which appeared by the evidence to have been conducted without margin, the committee took an adjournment until next Wednesday.

District Attorney Whitman issued a statement, after a conference with N. Lynn Bruce, counsel for the committee, in which he declared that unless Leonard S. Bache, of J. S. Bache & Co., brokers and bankers, should notify him by Monday of willingness to produce books required of him by the committee, his arrest would follow and an indictment would be sought against him.

On advice of counsel, Mr. Bache refused to obey a subpœna from the committee ordering him to bring his firm's books before the committee.

ELECTRIC INQUIRY IS ENDING.

Report Upon Alleged Trust Will Be Laid Before Department of Justice in Near Future.

Washington, D. C., Sept. 9.—Investigation of the so-called "electrical trust," popularly supposed to be the General Electric and the Westinghouse companies, has been partially completed by agents of the department of justice. The report of the investigation will be laid before William S. Kenyon when he returns to Washington.

RECORD MARK SET FOR LINSEED OIL

Board of Trade Price Advances to $1, Highest in History of Trade.

RESULT OF A SHORT CROP.

Flaxseed Yield for Season Is Expected to Be Below Market's Requirements.

Raw linseed oil, which comprises two-thirds the composition of paint, reached the highest point in its history yesterday, closing at $1.00 on the Chicago board of trade, an advance of 58 cents over the high point of September last year, when oil sold at 42 cents.

The record price previous to this year was 98 cents in December, 1909. In January, 1910, linseed oil began the upward tendency that resulted in 77 cents being attained as the high point for the month.

The real movement that brought about the dollar price, however, started this month, reaching a climax when government crop reports, made public on Thursday, showed a flaxseed crop condition of 48.3, indicating a crop of 16,477,000 bu, or nearly 15,000,000 less than requirements. Some experts predict the final crop will not exceed 15,000,-000 bu.

Increased cost of linseed oil has already resulted in an advance in the price of ready mixed paint from $1.85 to $1.75 since the beginning of the year, but paint manufacturers declare this is not in proportion to the increased cost of linseed oil and a further boost may be anticipated.

Expect Even Higher Price.

Men who are conversant with the situation predict that the cost of raw linseed oil will not stop at $1.00, although the prediction of $1.00 oil made earlier in the season was regarded as radical. They base their assumption on the fact that on Aug. 1, 1910, the government estimate of the crop condition was for a yield of 18,250,000 bu, which was reduced 2,000,000 bu by the estimate of Sept. 1. The acreage was considerably greater this season than last, but unfavorable weather conditions caused a shortage of over 50 per cent in the crop.

Aroused to action by conditions confronting their trade through the reduced yield of flaxseed in the face of a continually growing demand for their output, paint manufacturers at a meeting in Cleveland six weeks ago formulated plans for starting an educational movement among the farmers for the purpose of encouraging the raising of this crop.

It is proposed to take the matter up with the secretary of agriculture and the agricultural commissioners of the different states in which flaxseed is grown.

Not Favorite Among Farmers.

Flaxseed is generally regarded by farmers as a crop for breaking the soil, but is regarded as bad for the land after the first crop.

In Ireland, where labor is cheap, the flax seed straw is treated to form a fiber from which linen is made, but in America the farmers regard it as waste and a considerable item of revenue is lost. Machines have been invented which it is declared will convert the straw into fiber. To enlighten the farmer and make the growing of flaxseed more profitable is the plan of the paint manufacturers.

Although flaxseed is regarded as high, the yield this season will not average more than 2 to 6 bu an acre, as against an average yield of 5 to 8 bu. The normal price of flaxseed is $1.35 per bu, while it is now quoted at $2.84. In July of this year September flaxseed could have been bought for $2.13.

Bins Empty This Season.

Ordinarily there is a carryover of seed, but this season opened with no seed in the bins. This is the season of the year when the paint manufacturer contracts for as much of his supply of linseed oil as he can secure. Paint manufacturing is carried on in the winter, the biggest sales coming in the spring of the year.

According to statistics published recently in the Paint, Oil and Drug Review, the flaxseed crop for 1909-10 was 19,265,000 bushels as against 21,500,000 bushels for the previous year. The highest yield was in the year 1902-'3, when 32,000,000 bushels were raised.

A table for 15 years shows that there has been a gradual falling off in the yield in proportion to growing requirements. A table for this year shows the low and high points of the different months as follows: January, 73-77; February, 72-74; March, 74-79; April, 79-85; May, 79-83; June, 70-80; July, 75-85; August, 85-88.

NEWS AND GOSSIP OF BOARD OF TRADE.

Cash wheat men are not so bearish as a rule as they were a few days ago and several of the best posted men in the trade look for a decided improvement in the milling demand in the next week or so. Buyers have been deterred from buying by the continually drooping markets, but it is claimed as soon as the market shows signs of steadying there will be liberal buying.

Chicago is relatively by far the cheapest market for cash wheat in the country. It has also the largest stock of wheat, so that naturally on the development of any important demand buyers would come here. Sales were 100,000 bu for the day, mostly hard winter and spring wheat. Outside markets were firm and St. Louis was 1c higher.

Cash sales of corn yesterday were 810,000 bu, about 300,000 bu of which was said to have been for export. This indication of a better demand, with the fact that charters were made for 1,000,000 bu corn to Buffalo, suggested a material change for the better in the cash situation. The local sample market was not much changed as to price, but there was less corn offered.

In addition to the larger sales here Baltimore reported a brisk export inquiry, with sales of two cargoes of 100,000 bu each the last two days. The corn sold at that point was No. 3 yellow. New York wired that foreigners were taking a little corn all the time. Peoria reported Baltimore and the east buying corn in that market, while offerings from the country had fallen off sharply.

C. A. Kink & Co. of Toledo wired: "Government report on clover seed as wired to us makes the clover seed condition of the United States 78 against 76 a year ago, and 90 two years ago. Ohio is 63 against 57 a year ago, Indiana 71 vs. 60, Michigan 79 vs. 66, Illinois 84 vs. 72, Missouri 90 vs. 80, Iowa 83 vs. 70, Wisconsin 77 vs. 75, Kentucky 85 vs. 80, Minnesota 95. Acreage United States 118 per cent of year ago. Decrease in stocks of old seed more than offset the increased acreage."

Jacques Hermant and Viscount Simon de la Ruppelle, and Mr. Hermant's son, all of Paris, were on the floor yesterday. Mr. Hermant is one of the leading architects of Paris and Viscount de la Ruppelle is secretary of the Société Generale, one of the leading banks of Paris, second in size to the Credit Lyonnais. They are in this country for the purpose of studying the construction of bank vaults in the leading financial institutions.

O. K. Lyle, crop expert for Chapin & Co., makes the following deductions in regard to the corn crop: "September figures, on the average of five years, suggest 2,937,000,000 bushels. Extremes in the average 3,050,000,-000, and 2,882,000,000 bus. August figuration was for 2,889,722,000, with extremes 3,103,-067,000 and 2,731,147,000 bu. Taking ten years, the suggestion is for 2,895,000,000 bu. My guess is for 3,000,000,000 bu."

Clement-Curtis had the following report from Findley, Ill.: "It has been wet the past two weeks and every rain that comes is all the worse for corn. Shelby county will not be safe from frost by the first of October. Corn has never been as green in this section as it is this year. From here to Decatur have only seen one field that shows signs of ripening."

More oats from the local stocks will soon be moved east. Charters were made yesterday for 500,000 bu. Cash prices were about steady. Cash sales here were 195,000 bu.

A letter from the Morris Grain company of Morris, Ill., to J. A. Edwards said that the outlook in that section was for a crop of fair quantity but poor in quality. Of nine average fields of corn examined it was found that the percentage of barren stalks ranged from 20 to 45 in each of 100 stalks. This indicated an average of 28.55 per cent barren stalks. Much of the corn is late.

Bradstreet's reported the exports of wheat and flour and corn from both coasts for the week, with comparisons, as follows:

	Wheat and flour.	Corn.
This week	1,511,000	276,000
Last week	1,924,000	216,000
Last year	2,616,000	83,000
Since July 1	13,111,000	2,569,000
Last year	16,111,000	1,048,000

Argentine shipments of grain and flaxseed this week, with comparisons, follow:

	Wheat.	Corn.	Oats.
This week	1,120,000	3,561,000	904,000
Last week	920,000	2,800,000	272,000
Last year	184,000	2,427,000	320,000
Since Jan. 1	29,688,000	51,152,000	24,456,000
Last year	31,320,000	64,560,000	24,008,000

Secretary of agriculture of Saskatchewan wires Snow: "Cutting wheat and oats completed and threshing fully under way. Heavy rain and unsettled weather in south part of province, but fine in the north. There has been some slight frost damage, but general situation is entirely buoyant."

Modern Miller: "Recent general rains enable farmers in the few sections where lack of moisture hindered plowing, to finish this work, besides putting the soil in good condition to receive the seed. A full acreage will be seeded to winter wheat, which may exceed last year's acreage."

Frosts occurred in North and South Dakota and predictions were for frosts last night in eastern Nebraska, Iowa, Minnesota, South Dakota, Wisconsin, northern Illinois and Indiana, and southern Michigan.

Peoria wired: "We sold all the corn we offered east last night. Also sold a large amount of oats. Country is selling nothing. Looks to us as though this cash demand will carry prices much higher."

Deliveries of September contracts were: Wheat, 57,000 bu; corn, 30,000 bu; oats, 93,000 bu; lard, 300 tcs; ribs, 50,000 lbs. Norris took in the wheat and Barrell the oats.

A delegation of oldtime telegraphers was escorted around the floor of the board of trade by some of the members who formerly were telegraphers.

Australian shipments of wheat this week were 1,696,000 bu compared with 448,000 last week, and 46,000 bu the corresponding week last year.

Receipts of wheat at Winnipeg were 193 cars compared with 180 cars last week and 407 cars the corresponding day a year ago.

Bids on the call for grain to arrive were: Wheat, ¼c lower; corn, steady to 1c higher; oats, ⅛@¼c lower to ⅛@¼c higher; rye, unchanged.

Estimated receipts are: Wheat, 142 cars; corn, 547 cars; oats, 180 cars; rye, 3 cars; barley, 30 cars; hogs, 7,000 head.

Local millers reported a better demand for flour on the decline in wheat futures, and there were fair sales reported.

Arthur C. Groves, Arthur F. Lindley and James O. Hinkley have applied for membership on the board of trade.

Minneapolis stocks increased 835,000 bu for the week. Duluth gained 500,000 bu for five days.

SHIPPERS GET RATE FACTS

Drag from Road. Wage Increase and Tariff Income Figures.

THEIR CASE STRENGTHENED.

Margin of Profit for Companies in Nearly Every Instance.

New York, Sept. 9.—Dissatisfied shippers of the north and east got some of the facts they have been asking for today when various railroad officials summoned before the interstate commerce commission, now in session here, compared the outgo for wage increases recently granted with the income from advanced freight rates. Almost uniformly the figures showed a margin of profit for the railroads.

E. D. Higgins, auditor of the Big Four, testified wage advances had added $910,540 to his payroll, and F. S. Mackenzie, chief clerk of freight statistics, gave the increase higher freight rates would have brought as $1,244,198.

W. H. Elmendorf, auditor of the Lake Erie and Western, gave corresponding figures as $153,045 for wage advances, and $288,606 for freight advances.

One Showing Favors Roads.

J. Landgraf, auditor of the Toledo and Ohio Central, broke the chain of progress. His books showed increased wages to the amount of $115,911 and increased receipts of only $71,758.

J. H. Holden, auditor of the Nickle Plate, gave increased wages of $288,135 and increased revenues of $666,025.

J. L. Minnis, counsel for the Wabash, estimated wage increases of $683,769 and added income of $812,879.

George M. Glasier, auditor of the Lake Shore and Michigan Southern railroad, said the wage increase as applied to the 1909 payroll of the Lake Shore would be $1,638,470. Mr. Glasier said he understood the proposed rate increases call for an addition of $1,-950,000.

Mr. Brandeis called attention to the fact the Lake Shore last year had earned a surplus sufficient for a 12 per cent dividend and a balance of $5,718,000 and that many improvements had been paid for out of the earnings.

Commission to Sit Again Today.

Frank O. Waldo, auditor of the Michigan Central, told the commission if the wage scale now in effect had been applied to the 1909 pay roll the increase would have been $1,068,922. Thomas Edson, auditor of the freight bureau of the Michigan Central, gave as his estimate $1,797,415 as the increase in earnings over 1909 had the proposed increase in freight rates been in effect.

There was no statement for tonnage, wage increase, and revenue available from the New York Central today, but one is promised. The commission will sit again tomorrow.

ISSUES CITY MARKET GUIDE.

Book of Chicago Association of Commerce, Out This Month, Expected to Aid Inquirers.

The membership directory of the Chicago Association of Commerce which will be issued this month will bear the name "Blue Book of Chicago Commerce," with the subtitle "Market Guide to Chicago, with Alphabetical and Classified List of Members."

It has been compiled under the direction of experts in directory making and the data have been supplied by members of the association.

The book is designed to bring the inquirer into immediate touch with any line of commerce or industry he may seek and to acquaint him with the representative houses or individuals in the particular line.

DRY GOODS TRADE IS BETTER

Business Has Shown Steady Improvement All Week.

PRICES PLEASE THE BUYERS.

Ginghams and Prints in Demand in New York.

New York, Sept. 9.—[Special.]—Business this week has shown steady improvement, the orders placed having been larger than those last week. Buyers are not inclined to plunge, but at the same time have been covering actual requirements. Jobbers are sending forward orders of various sorts for prompt shipment, mostly on staple cotton goods, both colored and bleached.

Ginghams and prints are in demand, and it is evident that stocks with second hands have been allowed to reach a low point, and must now be replenished. Large jobbing houses in the south and west are after supplies of prints, and some substantial orders have been placed on ginghams during the last few days.

Current Prices Please Buyers.

Both bleached and brown goods have shown improvement, as buyers have been willing to place orders at current prices. The slight softening noticeable for the last few days in the gray goods end of the market has not been reflected in finished goods, judging from the size of stocks available in this market at the present time, and will not affect the latter lines.

Cotton yarns have stiffened materially. The agreement entered into by the Southern Soft Yarn Spinners' association this week to continue the curtailment policy until Oct. 15 served still further to strengthen the yarn market.

Outside of the cotton goods division of the market, there has been a marked improvement in the call for broad silks, while retailers have been in the market for further supplies of carpets and rugs. Dress goods have shown little if any improvement.

Other Quotations.

COTTON—Middling uplands: Spot, New York, 14c; Galveston, 13¾c; New Orleans, 13¼c. Cotton futures, New York, closing bid, October, 13.09c; December, 13.06c; January, 13.04c. Print cloths, 28 inch, standard, 5¾c; 28 inch, 64x60s, 5¾c; gray goods, 39 inch, 68x72s, 5¼@5¾c; gray goods, 38½ inch, standard, 5¼c; brown drills, standards, 7½@8c; sheetings, south standard, 7¼@8c; 3 yard, 7c; 4 yard, 56x60, 5½@6c; denims, 9 ounce, 14@17½c; Stark, 8 ounce duck, 13½c; Hartford, 11 ounce, 40 inch duck, 16½c; tickings, 8 ounce, 22½c; standard fancy prints, 5½c; standard ginghams, 7c; fine dress ginghams, 7½@8½c; kid finished cambric, 4@4¼c.

Buyers are picking up odd lots of spot print cloths slightly below market quotations. Sales are reported at 5¼c for 39 inch, 68x72s, and 5¼c for 38½ inch 64 squares.

Fine Demand in West.

Marshall Field & Co. in their weekly review of the dry goods trade, say:

"The exceptional activity in dry goods of the past three weeks still continues, the results this week being gratifying. Merchants from nearly states have been in the market in large numbers. Ohio being especially well represented. Visitors report the corn crop in central Illinois and most of Iowa to be out of danger of frost, while farther north it will require from two to three weeks of growing weather.

"Road men have been getting into the field this week with advance samples, and are already booking good orders for spring delivery.

"Holiday goods, jewelry, and leather goods are receiving special attention at the present time, the large variety of imported novelties in these lines making possible the selection of attractive stocks for the coming season.

"Demand for furs is much greater than usual for this season of the year. Mink black marten, and black fox are most popular for neck pieces and muffs, while Russian pony and Hudson seal coats in 33 inch lengths seem to meet with most favor."

Weigher Tells Sugar Frauds.

NEW YORK, Sept. 9.—Patrick J. Quigley, a former customs weigher, testifying today in the customs underweighing trial, declared that while employed on the Arbuckle sugar docks in Brooklyn from 1906 to 1907, he had repeatedly participated in underweighing operations. His fee for passing the underweights was "from $50 to $75 per shipment."

INDUSTRY ALERT TO FUTURE NEEDS

Seasonable Conditions Favor Distribution of Raw Goods and Necessaries.

EARLY BUYING IS ACTIVE.

Metal and Wood Makers Cheered; Farm and Range Products Remain Steady.

Dun's weekly review of Chicago trade today will say:

Aside from diminished payments through the banks and lessened commercial discounts, the business conditions are strengthened by encouraging developments.

Leading retail lines become active on attractive fall exhibits, and the early buying promises well. Seasonal temperatures have stimulated operations in manufacturing, heavy construction, and distribution of crude materials and necessaries for general consumption.

Prominent industries take on a cheerful tone, there being substantial contracts closed or pending. Iron and steel interests report many inquiries for future outputs, with prospects of little difficulty in negotiations as to prices.

Roller Mills Show Unusual Activity.

New demands also include improvement in rails, plates, pipe, wire, structural shapes, and miscellaneous iron, and the rolling mills run steady on larger capacity than at this time last year. Some irregularity in quotations appears, but the trend favors producers for distant deliveries.

Factory work exhibits no recession in power, electric appliances, hardware, brass products, and stoves. The absorption remains good in forge and foundry supplies, while the car and locomotive builders have contracts running months ahead.

Woodworking branches remain active, demands being of good aggregate for furniture and planing mill outputs. Lumber sales reflect wider buying for both commercial and building purposes.

Belting is in better request for early shipment, and the leather working trades run close to cap

lower prices. Trade in leather is still quiet and, though some increase in the demand was noted a week or so ago, no further improvement in business has since occurred."

Bank Clearings of Week.

Bradstreet's bank clearings report for the week ending Sept. 8 shows an aggregate of $2,279,020,000, as against $2,592,127,000 last week, and $2,420,511,000 in the corresponding week last year.

		Percentage Inc.	Dec.
New York	$1,242,251,000	....	14.9
Chicago	220,776,000	....	4.9
Boston	113,610,000	1.9	....
Philadelphia	123,478,000	17.0	....
St. Louis	67,302,000	6.0	....
Kansas City	46,387,000	12.1	....
Pittsburg	39,244,000	3.4	....
San Francisco	41,758,000	42.9	....
Baltimore	28,024,000	16.4	....
Cincinnati	22,610,100	6.0	....
Minneapolis	24,491,000	40.1	....
New Orleans	14,914,000	15.0	....
Cleveland	11,100,000	4.9	....
Detroit	13,767,000	18.9	....
Omaha	16,055,000	19.1	....
Los Angeles	12,786,000	19.5	....
Louisville	9,992,000	....	16.1
Milwaukee	10,712,000	6.11	....
Seattle	10,127,000	....	....
St. Paul	9,517,000	....	6.5
Buffalo	8,177,000	15.4	....
Denver	8,374,000	25.3	....
Indianapolis	8,377,000	4.3	....
Atlanta	7,065,000	8.0	....
Providence	4,748,000	....	.5
Portland, Ore	6,761,000	24.0	....
Memphis	6,585,000	12.8	....
Richmond	6,018,000	5.9	....
Fort Worth	5,464,000	9.2	....
Salt Lake City	5,061,000	66.2	....
Washington	5,754,000	7.5	....
St. Joseph	5,518,000	....	....
Columbus	5,400,000	8.4	....
Albany	4,781,000	5.9	....
Tacoma	5,899,000	9.0	....
Savannah	4,020,000	....	26.6
Spokane, Wash	4,462,000	10.2	....
Toledo	3,580,000	9.2	....
Rochester	3,536,000	8.0	....
Nashville	2,754,167	....	4.8
Hartford	3,021,000	12.0	....
Des Moines	3,342,000	6.4	....
Peoria	3,141,000	20.1	....
Norfolk	2,900,000	6.2	....
New Haven	2,138,000	9.6	....
Sioux City	2,735,000	7.2	....
Wichita	3,160,000	21.8	....
Grand Rapids	2,793,000	25.4	....
Syracuse	2,027,000	....	2.1
Augusta, Ga	1,810,000	....	25.5
Birmingham	2,006,000	8.0	....
Springfield, Mass	1,627,000	3.2	....
Evansville	1,733,000	....	.5
Dayton	2,007,000	21.6	....
Oakland, Cal	2,591,000	33.7	....
Oshkosh	2,354,000	29.9	....
Jacksonville, Fla	2,014,000	9.0	....
Portland, Me	1,754,000	9.3	....
Worcester	1,754,000	54.4	....
Little Rock	1,240,000	....	19.1
Knoxville	1,462,000	14.1	....
Wheeling, W. Va	1,443,000	14.0	....
Charleston, S. C	1,326,000	7.8	....
Chattanooga	1,663,000	21.0	....
Lincoln	1,217,000	14.4	....
Wilmington, Del	1,217,000	17.1	....
Mobile	1,111,000	....	7.6
Topeka	1,497,000	....	19.9
Davenport	1,206,000	30.9	....
Wilkesbarre	1,226,000	8.0	....
Kalamazoo, Mich	945,000	7.3	....
Fall River	1,249,000	....	8.9
Cedar Rapids, Ia	1,249,000	46.5	....
Sacramento	1,089,000	....	12.3
New Bedford	1,089,000	13.9	....
Springfield, Ill	783,000	....	14.1
Macon	1,700,000	58.6	....
Youngstown	920,000	14.8	....
Fort Wayne	919,000	6.2	....
Helena	692,000	....	6.6
Fargo, N. D	582,000	....	6.4
Columbia, S. C	820,000	35.7	....
Akron	972,000	51.9	....
Canton, O	698,000	20.2	....
Lexington	674,000	10.6	....
Erie, Pa	974,000	35.2	....
Sioux Falls, S. D	685,000	28.1	....
Rockford, Ill	721,000	27.1	....
Quincy, Ill	588,000	9.5	....
Bloomington, Ill	710,000	72.7	....
Springfield, O	482,000	9.8	....
Chester, Pa	464,000	2.8	....
South Bend, Ind	409,000	21.1	....
Lowell	360,000	....	20.5
Binghamton	390,000	....	12.7
Jackson, Miss	480,000	22.1	....
Decatur, Ill	402,000	13.8	....
Mansfield, O	298,000	....	23.6
Fremont, Neb	185,000	....	5.1
Vicksburg, Miss	390,000	....	30.8
Jacksonville, Ill	334,000	16.8	....
†Duluth, Minn	2,965,000	10.2	....
†Scranton, Pa	2,436,000	31.0	....
†Houston	1,848,000	36.4	....
†Galveston	848,000	....	....
York, Pa	....	....	....

*Net included in totals because comparisons are incomplete. †Not included in totals because containing other items than clearings.

SMALL VOLUME OF DEALINGS IN NEW YORK STOCK MARKET.

Business on the Exchange Practically Stagnant—Report of the St. Paul Railway Is Optimistic.

[NEW YORK TIMES FINANCIAL LEADER.]

New York, Sept. 9.—[Special.]—Today's stock market was practically stagnant. The day's dealings ran to about 157,000 shares, and in keeping with this volume the movement of prices was narrow and without suggestion, unless the dullness and unresponsiveness of prices to current political and industrial news are in themselves suggestive.

The only incident of the trading was the fairly sharp decline in Union Pacific convertible bonds upon heavy offerings. The issue had hardly kept pace with the decline in common stock into which they are convertible, and the sales today, with the less conspicuous dealings on Thursday, presumably reflect nothing more than a belated adjustment of this discrepancy. The market was unaffected by this development just as it was unmoved by the publication in detail of the excellent agricultural report for Sept. 1. Such stocks as had opened at all closed quietly at or near the day's best prices.

St. Paul's Report Optimistic.

The news bearing on the financial markets was a trifle more interesting than the markets themselves. The report of the St. Paul had been looked forward to with much interest owing to the feeling that it would supply a test of the ability of the old property to carry its ambitions of coast extension successfully in its first and presumably most trying year. This task has been satisfactorily performed, according to the report, and in spite of other adverse influences common to all railroads in the period, full dividends were earned, and something more.

Another item deserving of mention because it will be frequently repeated from this time on doubtless, was the report of heavy frosts from the west threatening to extend into the corn country. The produce markets appeared to place little reliance upon these stories, for they were altogether unsupported by them.

In the usual weekly reviews of trade by the leading agencies a note of cheer was discoverable, while the compilation of bank clearings disclosed heavy exchanges the country over, although the totals, when the figures for this city were included, were lower than those for the same period a year ago. The daily averages exceed by a substantial margin those for August.

Cash Loss of $3,000,000.

Preliminary estimates of the currency movements of the week indicated a cash loss of not more than $3,000,000 on known business, an interesting showing in view of the fact that at this time a week ago the figures ran to practically $11,000,000.

The halt in the movement of gold to Canada, with the receipts of metal from Mexico and smaller losses to the government on routine transactions, have gone far to offset direct shipments to western and southern points by the banks.

There probably has been some expansion in the loan account, judging from the tendency at the end of last week, as disclosed in the actual statement, but there seems to be no reason to look for any reduction in surplus today commensurate with that of a week ago.

Money on call, easy, 1¾@2 per cent; ruling rate, 1¾; closing bid, 1¾; offered at 1¾. Time loans, weaker; sixty days, 2¼@2¾ per cent, and ninety days, 2¾; six months, 2¾@2¾. Close: Prime mercantile paper, 2½@3 per cent. Sterling exchange, steady, with actual business in bankers' bills at 4.82½@4.83¼0 for sixty day bills, and at 4.8610 for demand. Commercial bills, 4.82¼@4.83¼. Bar silver, 53½c. Mexican dollars, 44c. Government bonds, steady. Railroad bonds, steady.

IN THE BOSTON STOCK MARKET.

BOSTON, Mass., Sept. 9.—[Special.]—In spite of extreme dullness today prices were strong and the highest quotations came in the late afternoon. The gains, however, were small. United Fruit went up to 130, a new high price for that stock. The copper list barely traded in, but a light demand for Superior made it strong in the late afternoon. Call money, 2½@3½ per cent. Time loans, short dates, 4@5 per cent; time loans, six months, 3½@4 per cent; time loans, year, 4@5 per cent.

Hides and Wool.

NEW YORK, Sept. 9.—HIDES—Quiet. LEATHER—Steady.

ST. LOUIS, Mo., Sept. 9.—WOOL—Quiet; medium grades combing and clothing, 23@24c; light fine, 18@21c; heavy fine, 15@17c; tub washed, 29@32c.

Whisky.

CHICAGO, Sept. 9.—WHISKY—Steady. Finished goods, $1.26.

CHICAGO BANKERS PLAN ASSOCIATION

Representatives of Twelve National Concerns Indorse Currency Project.

EARLY ACTION WANTED.

Majority Present Favors Organization Within the Next Two Weeks.

Representatives of twelve national banks of Chicago met at the clearing house yesterday and decided to organize a national currency association. While there was some evidence of a desire to delay the matter, a majority of those present favored the organization within the next two weeks. The meeting was held at 12 o'clock. On the motion of George M. Reynolds, J. B. Forgan was made chairman of the meeting. Subsequently Mr. Reynolds moved the appointment of a committee on organization and nominations, and Mr. Forgan named the following:

F. O. Wetmore, vice president of the First National bank, chairman; W. T. Fenton, vice president of the National Bank of the Republic; B. C. Sammons, vice president of the Corn Exchange National bank.

It becomes the duty of the committee to formulate bylaws, recommend nominations for officers of the association, and receive the appointments made by the different banks of their representative to act as a member of the association. These appointments must be made by resolution of the boards of directors.

Banks Represented.

No date was fixed for a future meeting of the banks, the matter being left to the call of the chairman of the committee, though at the request of members a meeting can be called at any time.

The following banks were represented:

Continental and Commercial, George M. Reynolds; First National, J. B. Forgan; Corn Exchange, E. A. Hamill; National City, D. R. Forgan; National Bank of the Republic, W. T. Fenton; Fort Dearborn, W. E. Tilden; Live Stock National, W. A. Heath; Drovers' Deposit, John Fletcher; La Salle National, William Lorimer; National Produce, E. L. Wagner; Monroe National, E. L. Brown; First National of Englewood, V. E. Nichols.

Bank Statement Forecast.

Known movements of money for the week indicate the New York banks have lost in cash $3,089,000. Of this $880,000 was by shipments to the interior. The loss to the subtreasury amounted to $2,209,000.

Direct shipments to the interior totaled $3,989,000, while the receipts from that source aggregated $3,107,000.

International Paper's Year.

The International Paper company has issued a preliminary report for its fiscal year ended June 30, 1910. It makes the following exhibit:

		Increase.
Gross income	$19,459,030	$1,220,554
Cost and expenses	17,278,253	821,878
Net income	2,180,775	398,676
Bond interest, taxes, etc.	1,163,710	*20,285
Balance	1,017,065	418,962
Preferred dividend	488,194	Unchanged
Surplus	528,871	418,963
Previous surplus	7,581,051	149,988
Total surplus	$8,009,982	$568,951

*Decrease.

Interesting Comparison.

Something of an index to the comparative stability of shares of important eastern and transcontinental railway lines may be found in New York stock exchange figures giving declines in the recent slump.

The following table shows the high and low prices of the year, the percentage of the decline, the margin over dividend rates earned in the year of 1909-1910, and the yield at the low figure of 1910. Comparison is made of four typical dividend payers of the eastern and transcontinental divisions. The figures compare:

	High.	Low.	Pct. de-cline.	Mar-gin.	Div. Yield at low.
New York Central	128	105¼	17	.3%	6.7%
Pennsylvania	138¾	122¾	11	4.9	4.9
Boston & Maine	135	114	15	2.7	4.9
N. Y., N. H. & H.	162	147	9	1.9	4.9
Average	....	....	12	1.9	4.9
Atchison	124¾	....	26	4.4	6.8
Union Pacific	204¾	167¾	24	5.2	6.5
Southern Pacific	138¾	103¾	24	5.8	5.8
Northern Pacific	145¾	111¼	23	2.6	6.3
Average	....	....	24.5	4.2	6.2

The table shows that the eastern roads, with a safety margin average of only 1.9 per cent, and an average yield at the low figure of 4.9 per cent, showed a per cent decline of just half that shown by the granger roads with a safety margin of 5.2 per cent and an average yield of 6.2 per cent.

Wells-Fargo Earnings.

The May report of Wells, Fargo & Co., as filed with the interstate commerce commission, shows a gain of 41.3 per cent in net after a considerable decrease in gross. The figures compare:

	1910.	Increase.
Total operating revenue	$1,164,583	*$176,962
Total operating expenses	956,535	*98,556
Net operating revenue	208,048	78,406
Taxes	18,866	*2,245
Operating income	249,182	80,649

*Decrease.

Contracts for 20,000 Automatics.

It was announced yesterday that contracts for 20,000 automatic telephones had been signed. This is the full amount required to be in operation by June of next year, in accordance with the company's ordinance.

It is intended to continue securing contracts. The success which has been met with in getting subscribers has been beyond the expectation of the receivers.

Sanitary District Bonds.

The sanitary district of Chicago will receive proposals for $1,000,000 4 per cent bonds of the district until Sept. 28. The bonds will bear date of Oct. 1, 1910, with interest at the rate of 4 per cent per annum payable semi-annually, April and October.

Personal Mention.

W. L. Moyer has been elected vice president of the La Salle Street National bank. Mr. Moyer told some of his friends that he would be in full charge of the bank's operations.

Dividends Declared.

The American Iron and Steel company has declared the usual quarterly dividend of 1¼ per cent on the common and preferred stock, payable on Oct. 1 as registered Sept. 20.

The Philadelphia Traction company has declared the usual semi-annual dividend of $2.00 per share, payable on Oct. 1 as registered Sept. 10. Books close on Sept. 10 and reopen on Oct. 1.

The Royal Baking Powder company has declared the regular quarterly dividend of 3 per cent on the common stock.

The Cumberland Telephone and Telegraph company has declared the regular quarterly dividend of 3 per cent, payable on Oct. 1 to stock of record on Sept. 19.

The Duluth-Superior Traction company has declared the regular quarterly dividends of 1 per cent on its preferred stock and 1¼ per cent on its common stock, payable on Oct. 1 to stock of record on Sept. 15.

The Old Colony railroad company has declared the regular quarterly dividend of 1¾ per cent, payable on Oct. 1 to stock of record on Sept. 10.

The Copper Range Consolidated Mining company has declared the regular quarterly dividend of $1.00 a share, payable on Oct. 2. Books close on Sept. 6 and reopen on Sept. 24.

The Lanston Monotype Machine company has declared the usual quarterly dividend of 1½ per cent, payable on Sept. 30 to stock of record on Sept. 22.

The Chicago Telephone company has declared a dividend of $2.00 per share, payable on Sept. 30 to stock of record on Sept. 21. Books close on Sept. 21 and reopen on Oct. 1.

The United Traction and Electric company has declared the regular quarterly dividend of 1¼ per cent, payable on Oct. 1. Books close on Sept. 18 and reopen Oct. 3.

The regular quarterly dividend of 1¾ per cent of the New York, Lackawanna and Western railway, guaranteed by the Delaware, Lackawanna and Western is payable on Oct. 1 to stock of record of Sept. 15.

Money and Exchange.

Money in Chicago firm at 5½@6 per cent on commercial paper and local collateral loans, 5 per cent on call, and 5½@6 per cent over the counter. Foreign exchange was steady at the following quotations:

Sterling—	Demand.	Sixty days.
Actual	4.86¾	4.83¾
Commercial	4.86	4.83
Paris francs—		
Actual	5.18¾	5.21¾
Commercial	5.19¾	5.23¼
German marks—		
Actual	95 3-16	94 5-16
Commercial	94 15-16	94¼

New York exchange sold at 15c discount before and 20c discount after clearings.
Chicago clearings, $42,324,084.

CHICAGO STOCK EXCHANGE

	Shares.	Open.	High.	Low.	Close.
American Can	100	7½	7¾	7½	7¾
Do pfd	100	86¾	86¾	86¾	86¾
Chicago Pneu. Tool	200	15¾	15¾	14¾	14¾
Chicago Rys., ser. 2	280	15	15	14	14
Do series 4	25	4	4	4	4
Chicago Subway	5	4¾	4¾	4¾	4¾
Comm'w'lth Edison	111	111	111	111	111
Diamond Match	25	85¼	85¼	85¼	85¼
Kan. City Ry. & Lt.	20	22	22	22	22
Metropolitan "L"	2	18	18	18	18
Do pfd	2	81¼	81¼	81¼	81¼
People's Gas	25	100¾	100¾	100¾	100¾
Quaker Oats	190	152	153	135	135
Do pfd	1	105¼	105¼	101	102¼
Sears-Roebuck	152	156	156	156	156
South Side "L"	25	87¼	87¼	87¼	87¼
Street's R. Car pfd.	20	100¾	100¾	100¾	100¾
Swift & Co., ex div.	97	102¾	103	102¾	102¾
United Boxboard	70	6¾	6¾	6¾	6¾

Total shares....1,185

BONDS.

$1,000 Metropolitan "L" extension 4s..... 77¾

SHORT TERM NOTES.

Company.	Interest rate.	Maturity.	Bid.	Asked.
Am. Cig. Co. series A-4	6	Mch. 15, 1911	99½	99¾
Do series B	6	Mch. 15, 1912	99¾	99¾
Baltimore & Ohio	4	Nov. 1, 1910	100	100¼
Bethlehem Steel Co.	6	Nov. 1, 1914	95½	96
Chicago & Alton	5	Mch. 15, 1913	98¾	99
C. H. & D.	5	Nov. 1, 1913	99	99½
C., C., C. & St. L.	6	June 1, 1913	99¾	100¾
Hudson companies	6	Oct. 15, 1911	99	99
Hudson companies	6	Feb. 1, 1911	97	97
Hudson companies	6	May 1, 1911	100¾	101
Interb. R. T. Co.	6	Sept. 1, 1912	97¾	98¼
Kan. City Ry. & Lt.	5	May 15, 1913	94	95
Kan. City Ry. & Lt.	5	Mch. 1, 1915	90	91
Lackawanna Steel Co.	6	Mch. 1, 1911	99	99
Minn. & St. Louis	5	July 1, 1912	99	99
N. Y., N. H. & H.	4	Jan. 2, 1912	100¾	101
St. Louis & San Fran.	4½	Feb. 1, 1912	95	95¼
St. Louis & San Fran.	5	Mch. 1, 1913	97	97¼
Southern Ry. Co.	5	May 1, 1913	97	98¼
Tidewater company	6	June 1, 1916	100	100½
Western T. & Tel. Co.	5	Feb. 1, 1912	99¼	99¾
Westghse. El. & M.	6	Aug. 1, 1910	99	100

RAILROAD EARNINGS.

CHICAGO, MILWAUKEE & PUGET SOUND.

The report of St. Paul's Puget Sound extension for the first eleven months, ending June 30, appeared with the annual report of the parent company and the Tacoma Eastern. The balance remaining after rentals, taxes, charges, etc., was $2,196,205, or 2.19 per cent on the $100,000,000 stock. This is at the rate of 2.39 per cent for full twelve months.

The income account was as follows:

Operating revenues	$10,765,703
Operating expenses, excluding taxes	5,274,860
Net operating revenues	5,490,843
Taxes	235,861
Operating income	5,255,482
Net revenue from outside operations	37,829
Interest on securities owned, and bal'ces	648,117
Hire of equipment	5,942,949
Rentals of joint facilities	76,093
United States government taxes	4,980
Aug. 1, 1909, to June 30, 1910	3,666,668
Balance	$ 2,196,205

The detailed account shows freight revenue to have been 89.01 per cent of gross. It also shows maintenance of way and structures to have absorbed 4.26 per cent, equipment 8.26 per cent, transportation 32.41 per cent. All operating expenses absorbed 49 per cent, leaving 51 per cent for net.

The balance sheet as of June 30, 1910, follows:

ASSETS.

Railroad, property and franchises	$236,338,987
Bonds and stock of other companies	572,800
Stock of material and fuel	2,015,469
Advances to other companies	1,546,005
Due from agents	1,097,490
Miscellaneous balances	1,826,962
Due from United States government	5,071
Cash on hand	1,235,972
Total	$244,613,776

LIABILITIES.

Capital stock	$100,000,000
Funded debt	123,000,000
Chicago, Milwaukee & St. Paul Railway company	15,938,729
Pay rolls and vouchers	2,947,614
Miscellaneous balances	119,345
Profit and loss	2,614,085
Total	$244,613,776

GREAT NORTHERN.

The report in detail of Great Northern's July operations, as filed with the Interstate Commerce commission, compares as follows:

	1910.	Increase.
Mileage	7,274.38	226.00
Freight revenue	$4,006,480	$547,042
Passenger revenue	1,387,474	*122,119
Other transportation revenue	313,536	37,557
Nontransportation revenue	25,151	7,090
Total operating revenue	5,792,461	477,523
Maintenance of way and structures	1,542,229	391,966
Maintenance of equipment	650,164	76,749
Traffic expenses	96,336	9,000
Transportation expenses	1,511,541	276,797
General expenses	99,219	13,776
Total operating expenses	3,899,493	767,804
Net operating revenue	2,063,976	*183,781
Outside operations (net)	26,615	*1,935
Total net revenue	2,170,592	*185,717
Taxes	519,050	76,861
Operating income	1,801,542	*259,240

*Decrease.

FURTHER GAIN IN POTATOES; INCREASE OF 8C FOR A WEEK.

Tomatoes Are Held Firm, but All Other Green Vegetables Only Moderately Active at Weak Figures.

A further advance of 3c was made in prices of potatoes at Chicago yesterday, bringing values to 8c a bushel higher than a week ago. The strength of the market was attributed to lighter arrivals and a more active consumptive demand. Buyers followed the appreciation closely and the market rested on sound footing at the close. Tomatoes were held at strong prices, but all other green vegetables were in large supply and moderately active demand at weak figures.

EGGS.

Market had a firm undertone and receipts of 6,333 cases were closely taken. Quotations:

Extra firsts	22c
Firsts	21c
Checks	19@21c
Dirties	19@21c

Miscellaneous, cases
Returned
Do, cases included

KANSAS CITY, Mo., Sept. 9.—EGGS—Extras, 25c; firsts, 22½c; seconds, 15½c.

NEW YORK, Sept. 9.—EGGS—Steady; unchanged; receipts, 12,508 cases.

ST. LOUIS, Mo., Sept. 9.—EGGS—Higher, 22c.

BUTTER.

Receipts were 11,327 tubs, bringing arrivals for the week thus far to 8,300 tubs in excess of a week ago, in spite of the fact that there was one day less in which to receive supplies. Quotations:

Extra creamery	32c
Extra firsts	27c
Firsts	25½c
Do seconds	24½c
Packing	21½@22c
Dairies, extras	27c
Do firsts	25c

PHILADELPHIA, Pa., Sept. 9.—BUTTER—Firm; extra western creamery, 33c; do nearby prints, 34c.

NEW YORK, Sept. 9.—BUTTER—Steady; receipts, 5,778. Process, second to special, 25@27½c; western factory, June make, 23@24c.

ST. LOUIS, Mo., Sept. 9.—BUTTER—Steady; creamery, 27@31½c.

CHEESE.

Recent revisions in prices had a stimulating influence on the demand and the market was in better shape. Following values were quoted to the trade:

Western twins	15¼c	Longhorns	16¾c
Daisies	16@16¼c	Swiss	18c
Young Americas	16¼@16¾c	Limburger	14½c
		Brick	15¾@16c

NEW YORK, Sept. 9.—CHEESE—Steady, unchanged; receipts, 4,200 pkgs.

POULTRY.

Receipts were five cars, but only three cars were unloaded, the other two cars being shipped east. Market closed in good condition at the decline for spring chickens. Quotations:

Live—		Iced—	
Fowls	14c	Chickens	15c
Springs	13½c	Springs	13½@14c
Roosters	10c	Roosters	10c
Turkeys	18c	Turkeys	18@20c
Ducks	13c	Ducks	12½@13c
Geese	10@8c	Geese	7@8c

NEW YORK, Sept. 9.—POULTRY—Alive easy; springers, 16½@17c; fowls, 17c; turkeys, 12@18c. Dressed steady; western broilers, 17@20c; fowls, 14@17½c; spring turkeys, 25@35c.

ST. LOUIS, Mo., Sept. 9.—POULTRY—Firm; chickens, 12½c; springs, 13½c; turkeys, 19c; ducks, 11½c; geese, 9@9c.

VEGETABLES.

Receipts of potatoes were only 27 cars and sales of fancy eastern stock were made at up to 85c in car lots. Quotations:

Cucumbers, box	40@60c	Turnips, sacks	75@90c
Celery, Michigan, box	50@75c	String beans	50@75c
Do	25@30c	De wax	40@75c
Carrots, 10	10c	Dry onions, sacks, 10 lbs	$1.00@1.25
Cabbages	$1.00@1.50	Beans	75c
Lettuce, head, tub	75@90c	Green corn, sacks	40@55c
Do leaf, tubs	25@30c	Beans	$1.00@1.25
Potatoes, bu	75@85c	Beans, picked, per bu	$2.00@2.75
Peppers, ½ bu	15@25c	Red kidney, bu	$4.20@4.50
Parsley, doz	10c	Wax, Swedish, bu	$3.25@3.50
Beets, 100 bunches	$1.00@1.50	Limas, Cal., 100 lbs	$5.25
Cabbage, 100 lbs	$2.00@4.00	Tomatoes, box	40@60c

FRUITS.

Apples, brls—		Cranberries, brl	$8.00
Duchess	$2.25@2.75	Oranges, box	$4.00@4.75
Sweet Bough	$2.00@3.00	Gen. melons—	
Mixed Blush	$2.00@2.50	Standard	
Ben Davis	$3.00@3.75	Colo	$1.20@2.00
Crab apples, bu	$1.25@2.00	Illinois, bu basket	.50@60c
Lemons, box	$4.00@5.75	Muskmelons, ½ bu basket	.25@50c
Peaches, 6 baskets	$1.00@2.00	Grapes—	
Do 2 bu	$1.00@2.00	Concords, per bu	.20@25c
Peaches, Cal., box	$2.00@2.50	Wine, per car	$80.00@120.00

MACVEAGH PLANS SMALL BANK BILL

Treasury Head Practically Has Decided to Reduce the Size of Paper Money.

TELLS OF ADVANTAGES.

Changes in U. S. Notes That Will Save $600,000 a Year Are to Follow.

[BY A STAFF CORRESPONDENT.]

Washington, D. C., Sept. 9.—[Special]—Secretary MacVeagh, in an interview given out at the treasury department today, advances many reasons why the size of paper money now in circulation should be reduced from 7.28 by 3.04 inches to 6 by 2½ inches.

The secretary also makes the statement that the department, having considered all questions involved, has practically decided to put the reform into effect. He says no additional legislation is needed for that purpose.

Advantages of Smaller Bills.

"Many advantages are to be expected from the proposed uniformity in design and reduction in size of national bank notes," says the secretary. "In times of panic or stringency the proposed uniform currency would be particularly helpful. The banks could then send the necessary amount of bonds to the nearest subtreasury and get their equivalent in currency. This could be done within the short space of time required for counting the bonds and making the book entry. In 1907 banks sending to Washington for their own notes had to wait sometimes three or four weeks before the currency could be supplied.

"The main advantage, however, of making these changes in bank notes is the fact they will render possible changes in our other forms of paper money which will save the government more than $600,000 a year. This will give the people a cleaner, more convenient, and more artistic currency.

Smaller Notes Handled Easier.

"On the popular side I am inclined to think the change would cause little if any inconvenience and would be quickly commended by the people. The smaller notes could be carried flat and, being preserved in shape, would not wear from folding and would be more readily handled by cashiers, tellers, and clerks.

"It will not be necessary to change the dimensions of cash drawers, tills, compartments, etc., which now hold the present size money, as they will hold also currency of the size proposed. This would not be true, of course, if the suggestions were to enlarge the size of the notes.

"I believe the people have a right to be consulted when the department is contemplating plans like this—which in their execution may affect every person in the country—and the right to feel no arbitrary action will be taken in matters of this kind."

COTTON IS FIRMER; CLOSES UP; NET GAIN OF 11 TO 12 POINTS.

Prices Break After Opening, but Later New York Market Rallies Sharply —Three Things Cause Rise.

NEW YORK, Sept. 9.—The cotton market showed continued nervousness and irregularity today, but on the whole ruled firmer with prices closing easy at a net gain of 11@12 points as a result of covering for over the week end, renewal of bull support, and reports of a better spot demand.

	Open.	High.	Low.
September	13.70	13.80	13.59
October	13.00	13.03	12.92
December	12.97	13.08	12.92
January	12.97	12.97	12.90
March	13.04	13.04	12.99
May	13.06	13.11	13.04

Receipts at the ports today, 19,048 bales, against 11,404 last week, and 33,644 last year. For the week, 100,000 bales, against 85,985 last week, and 151,822 last year.

Spot closed quiet; middling uplands, $14.00; middling gulf, $14.25. Sales, 3,468 bales.

NEW ORLEANS, La., Sept. 9.—COTTON—Spot, steady; unchanged. Sales on the spot, 243 bales; to arrive, 500; low ordinary, 9 15-16c nominal; ordinary, 10½c nominal; good ordinary, 12 1-16c; strict good ordinary, 12 7-16c; low middling, 12¾c; strict low middling, 13c; middling, 13½c; strict middling, 13 7-16c; good middling, 13½c; strict good middling, 13 13-16c; middling fair, 13 15-16c; middling fair to fair, 14 1-16c; fair, 14 11-16c nominal. Receipts, 269 bales; stock, 15,198. Futures closed strong.

Month.	Open.	High.	Low.	Closing bid.
September	13.12	13.28	13.12	13.24
October	12.85	12.98	12.82	12.97
December	12.85	12.98	12.83	12.97
January	12.90	13.03	12.87	13.01
March	13.04	13.16	13.03	13.15
May	13.15	....	....	13.26

Liverpool Cotton.

LIVERPOOL, Sept. 9.—COTTON—Closing: Spot, quiet; prices 13@17 points higher; American middling fair, 8.53d; good middling, 8.19d; middling, 8.03d; low middling, 7.83d; good ordinary, 7.67d; ordinary, 7.32d. Sales of day, 6,000 bales, of which 600 were for speculation and export and included 4,600 American. No receipts. Futures closed with near months strong and distant steady. September, 7.81d; September-October, 7.12½d; October-November, 6.92d; November-December, 6.86d; December-January, 6.83d; January-February, 6.82½d; February-March, 6.82½d; March-April, 6.82½d; April-May, 6.82½d; May-June, 6.82½d.

LIFE INSURANCE MEN HEAR TALK ON SALESMANSHIP.

Hugh Chalmers Is the Principal Speaker Before National Association of Underwriters at Detroit.

Detroit, Mich., Sept. 9.—[Special]—The leading feature of today's proceedings of the annual convention of the National Association of Life Underwriters was the address of Hugh Chalmers of Detroit.

Mr. Chalmers adapted as far as possible the general principles of salesmanship to life insurance. The latter, he declared, was more difficult to sell than commodities, because its proceeds are deferred. It may never benefit the purchaser. It appeals to a man's responsibility to protect his dependents.

C. W. Orr of Fort Wayne, Ind., chairman of the prize essay committee, reported that the first prize was awarded to E. L. Williams of Omaha, and the second of F. A. Hilton of Detroit.

The association adopted resolutions condemning present stock selling methods in organizing new companies. These were characterized as deceptive and extravagant. The association held that the maximum expense ratio to organize new companies should be 5 per cent of the total funds contributed.

At the close of the session the visitors were taken on a boat ride, as guests of the Detroit agents.

METALS.

NEW YORK, Sept. 9.—COPPER—Standard, easy; spot and September, $12.10@12.20; October, $12.13¼@12.23¼; November, $12.15@12.25¼; and December, $12.20@12.25. London, quiet; spot, £55 10s; futures, £56 5s. Custom house returns show exports so far this month of 5,313 tons. Local dealers report easier tone in market for spot copper. Lake, $13.25@13.87½; electrolytic, $12.50@12.75; and casting, $12.22@13.50.

TIN—Easy; spot, $35.00@35.30; September, $35.20@35.40; October, $34.50@35.00; November, $34.40@35.00; December, $34.25@34.75. London, dull; spot, £161; futures, £158 7s.

LEAD—Dull; $4.40@4.50; New York; $4.25@4.30 East St. Louis.

ZINC—Quiet; spot, £23 8s 9d.

SPELTER—Quiet; $5.40@5.50 New York; $5.30@5.25 East St. Louis. London, spot, £25 17s 6d.

IRON—Cleveland warrants, 49s 6d in London. Locally iron was quiet; No. 1 northern foundry, $16.00@16.25; No. 2, $15.50@16.00; No. 1 southern and No. 1 southern soft, $15

PORTLAND CEMENT CO.
TRIANGLE BRAND
Sound
7%
Mortgage Bond
y ample assets and
a generous bonus in
stock to September
Trustee for Bond-
Chicago Title & Trust
Wm. C. Niblack, Vice
and Trust Officer,
Title & Trust Co.
ll information and prospectus
Portland Cement Co.
Northern Bldg., Chicago, Ill.
ick Bldg., Sandusky, O.
rth Western Railway Company
e of Annual Meeting.
meeting of the stockholders and
the Chicago and North Western
ny will be held at the office of the
City of Chicago, Illinois, on
1910, at 12 o'clock, noon, for the
tors and the transaction of such
s may come before said meeting.
conditions of the purchase of the
perty of the Lee County Railroad
Illinois corporation, and the terms
the purchase of the railroad and
Sioux City, Dakota, and North
y Company, an Iowa corporation,
companies are proprietary
al stock of which is owned by the
th Western Railway Company, as
ween the directors of the respective
corporations, will be submitted
for approval, at
s will be closed on Monday, Oc-
at the close of business on Sat-
e reopened on Friday, October 21.
ers will substantially
ratious.
15th, 1910.
MARVIN HUGHITT,
Secretary.
OWELL.
ntury
Open Evenings Until
9 O'Clock
IAM & SONS
NKERS
p and Insurance Agents
lowed on Savings Deposits
ST MADISON ST.
INGS ACCOUNT
ou against want and
We invite you to
ccount with a de-
e.
NIAL TRUST
VINGS BANK
a Salle Street
LLESBY & Co
GINEERS
ONS AND REPORTS
SALLE STREET
HICAGO
AHOMA CITY, OKLA. DUDLEY, MO.
CAR & FOUNDRY CO.
TOCK DIVIDEND NO. 46.
New York, Sept. 1, 1910.
e and three-quarters per cent
ferred Stock of this Company
declared payable October 1
of record at the close of
10, 1910. Checks will be mailed
ust Company of New York.
S. DE LAND, Treasurer.
Secretary.
CAR & FOUNDRY CO.
STOCK DIVIDEND NO. 82.
New York, Sept. 1, 1910.
ne-half per cent (½%) on the
Company, as this day declared
October 1, 1910, to stockholders
se of business September 15,
be mailed by the Guaranty
New York.
S. DE LAND, Treasurer.
Secretary.
OTICE
CONCERN]
ational Bank of Chicago in
the State of Illinois, is closing
holders and other creditors of
therefore, hereby notify all
and other claims for payment
NIEL R. LOSCH, Cashier.
ois, July 30, 1910.

OUTING PLANNED BY REALTY MEN

Chicago Real Estate Board Will Hold Fall Meeting at Homewood Country Club.

APARTMENT HOUSE SOLD.

Property at Southeast Corner of Sixty-sixth Street and Monroe Avenue, Changes Hands.

Following the example of a few years ago when the first fall meeting of the Chicago real estate board was made the occasion of an outing at the Midlothian Country club, the first meeting of the present fall will be held at the Homewood Country club, Flossmoor, Sept. 21. A special train for the accommodation of the members of the board and their guests will leave the Randolph street station of the Illinois Central at 10:40 a. m., while a return special will leave Flossmoor at 3:30 p. m. Luncheon will be served at 12 o'clock following which a brief business meeting will be held.

The afternoon will be devoted to sports in which golf will be a conspicuous feature. Other games will be provided, such as baseball, croquet, and quoits.

Golf will be the feature, however, and two handsome prizes have been provided. One of these will be a cup presented by President Wallace to the winner in a blind bogey contest. Another cup will be presented by the directors of the board to the player bringing in the lowest net score. The committee having the outing in charge consists of Frank G. Hoyne, chairman, and Charles O. Goss and James A. McLane.

The twenty-one apartment building on Sixty-sixth street at the southeast corner of Monroe avenue, with lot fronting 101 feet and a depth of 131 feet, has been sold by John C. Kreitenstein to William Dilley. A consideration of $1 is named in the deed, but the transfer is subject to an incumbrance of $40,000, which the grantee assumes.

Transactions in Lot Tracts.

Several transactions in lot tracts were among the most interesting developments of the day, in one of which Frank J. Kahn, who is connected with the Schlitz Brewing company, acquired from Mrs. Lavina D. Barnum a tract of 264x582 feet, comprising altogether forty-nine lots, located between Ninety-third and Ninety-fourth streets and Kimbark and Chauncey avenues. A nominal consideration is given in the deed.

In another transaction of a similar character David H. Palmer purchased from Wilbur F. Graff 100x125 feet in Sherman avenue 122 feet south of Eighty-fourth street and fifty other lots in the same block. A consideration of $10 is given in the deed.

Mrs. J. F. Porter, who about a year ago purchased the property in Commonwealth avenue 178 feet south of Fullerton avenue, has sold the same to Mrs. Catherine H. Propach, the consideration being withheld. The lot is forty-five feet, east front, with a depth of 122 feet, and is vacant. It is reported the purchaser will improve with a handsome dwelling.

Charles T. Hutchinson of Peoria has purchased from Walter E. Emery the apartment house property in Racine avenue 100 feet north of Montrose avenue, with 60x125 feet of ground, west front, the consideration appearing at $1, subject to an incumbrance of $13,500.

New Theater Building Planned.

The Jones, Linick & Schaefer Co., have leased for a term of five years from Michael F. Schiavone, a two-story brick theater building to be erected by the lessor in South Forestville avenue, 57 feet north of Lexington street, 40x125 feet, ground dimensions. The term rental is $25,000.

Joseph Phillips has purchased from Aaron Salzer the property in Western avenue, 24 feet south of Potomac avenue, 24x124 feet, west front, with brick improvements, for $10,200, subject to an incumbrance of $6,500.

E. F. Keebler & Co., have leased for David Mayer to E. W. Rieck, the store at 979 Van Buren street, Van Buren and Federal streets, for ten years from May 1, 1911, at a terminal rent of $42,000. Keebler & Co., have also leased for David Lipsey to the Ernst Tosetti Brewing company, the north half of the store, 310 State street, for five years, at a terminal rent of $20,000.

Real Estate Transfers.

LAKE VIEW.

Addison-st., s e cor Bosworth-av., n f, 46x184, incumb. $12,000, Sept. 7 (from B. J. Michalet to Wallace M. Burroughs) $25,000

Ashland-av., n., 883½ n of Winona-st., e f, 25x125. Aug. 31 4,000

Belle Plaine-av., 185 e of E. Ravenswood-pk., s f, 25x125, Aug. 18 (John L. Lux to Wm. Krumbeck) 3,000

Claremont-av., bet. Ainslie-st. and Lawrence-av., w f, 90x124, Sept. 7 (from Lorus Axel G. Berglund) 5,400

Cornelia-av., 1322 e of Wolcott-av., s f, 30x125, Aug. 31 (Christopher H. Carlson to Edouard Seaton) 2,400

Evanston-av., 171 n of Roscoe-st., e f, 50x225 on n and 225 on s, Sept. 8 (William Pickel to Adolph M. Hedges) 9,500

Irving-av.-ave., 17th n of Grace-st., w f, 30x124, incumb. $1,800, Aug. 31, 1909 (William Zelosky to Herman Simon) 3,000

Irving-av., 310 n of Cornelia, w f, 30x122, incumb $3,000, Sept. 1 (Chicago Title and Trust company, trustee, to John Moll and Joseph Hetzer) 2,025

Wilton-av., 124 n of Cornelia, e f, 25 to elevated railroad, Sept. 7 (Margaret E. Murphy and husband to John H. and Kristine J. Wiedeman) 5,900

Wilton-av., 149 n of Cornelia, e f, 50 to elevated railroad, Aug. 4 (Simon Davis to James A. Bidderman) 7,000

JEFFERSON.

Avers-av., N., 228 n of Belden, e f, 30x125, Sept. 7 (Charles S. Neeros to Per Edward Ericson) 4,000

Belden-av., 267 n of Belden, e f, 30x125, incumb. $2,000, Sept. 7 (Wm. H. White to Adam M. Reinhardt) 3,800

Cortland-st., 50 n of Cortland-st., e f, 25x125, Aug. 18 (Jacob Juengling to August Below) 4,000

Hamlin-av., 323 s of Fullerton, e f, 30x125, incumb. $3,500, Sept. 8 (Hans Clausen to Hans Jensen) 5,000

Wabansia-av., 200 n of Greenwood-ter., e f, 30x200, Aug. 26 (Charles F. Wegley to Hans M. Heggland) 2,500

SOUTH TOWN.

Clarke-st., S., 477 w f, 20x100, bet. Harrison and Polk, and Aug. 24 (Angelo Cella and Louis G. Cella, wife of New York, Louis A. Cella and Agnes [wife]; Charles J. Cella and Hattie [wife], St. Louis, and John P. Cella to Arthur B. Schaffner) 10

Clarke-st., S., Sept. 8 (Arthur B. Schaffner to Julius Berlovits of Lafayette, Ind.) 10

Grand-blvd., 427 n of 37th-st., e f, 80x149, or incumb. $3,000, Sept. 8 (William Hamilton to Rosalie B. Griswold) 30,000

Hamilton-av., 125 n of 37th-st., w f, 25x124, incumb. $2,500, Aug. 16 (Louis Gericke to M. Fralisy) 5,000

Hamilton-av., 200 n of 36th-st., w f, 26x124, Sept. 1 (Charles D. Kopke to Frido-lin) 2,500

Lowe-st., Nov. 4, 1906, Randolph-st. 25, store and basement of the front 20 stories and basement of the rear 10 stories, John Koeling and Alexander Klug, of Chicago, each to James A. Whiteomb, McAlister Tor., term 14 years 8 months and 15 days, beginning Nov. 20, 1906, and ending April 30, 1921, term rental, $1,250 $3,100) .....

HYDE PARK.

Calumet-av., 53 s of 42d-st., e f, 25x124, Sept. 7 (Gustav A. Huth to Luman D. Swift) 2,970

Dorchester-av., 147 s of 54th-st., w f, 100x124, Sept. 7 (Wilbur F. Graff to Frank X. Kohn) 10

Dorchester-av., 25 n of 55th-st., e f, 25x124, Sept. 7 (Emil Pjahn to Anthony Schwarz) 1,650

Kimbark-av., n e cor Kimbark-av. n f, 264x282, Sept. 8 (Frank J. Kahn et al. to Kimbark and Chauncey-avs., July — [Mrs. Lavina D. Barnum to Frank J. Kohn] .....

Kimbark-av., 320 n of 63d-st., w f, 25x125, Sept. 7 (Ernest Erfurth to Thomas Lenarts) 4,800

Kimbark-av., s w cor Coles-av., s f, 75x120, and n w cor Railroad-av., n f, 75x100, Sept. 7 (Thomas S. Desmond to Hattie Gurnee) .....

Kimbark-av., 122 s of 54th-st., e f, 100x124, Sept. 7 (Max L. Mandel to Harry Stiefel) 39

Kimbark-av., 275 n w of Elliott, bet. 61st-61st-pl. s w f, 25x124, Sept. 6, 1910, and Sept. 6, 1910, and the transaction on application to [illegible] 1

SITUATIONS WANTED—MALE.

Janitors and Porters.

SITUATION WANTED—BY A1 JANITOR IN flat building; have city reference from A1 company; nothing under $50 a month. Address S 460, Tribune.

SITUATION WANTED—BY MARRIED MAN AS janitor; handy tools; sober; ref.; German. Address S 381, Tribune.

SITUATION WANTED — JANITOR, HOUSEman, wife cook; living room; colored. Address T 495, Tribune.

SITUATION WANTED—BY 2 GERMANS, JANitor, watchman, porter, houseman. Tel. Lincoln 1161.

SITUATION WANTED—JANITOR, MARRIED; no family; apt. bldg.; reliable. Address S 160, Tribune.

Coachmen, Teamsters, Chauffeurs, Etc.

SITUATION WANTED—YOUNG MAN, AMERican, from the east, wishes work at once; experienced as chauffeur or coachman; understands care of horses, harness, wagons, lawns, chickens, cows, and farming. References. Willing to go anywhere. Kindly give details, etc. Address F K 296, Tribune.

SITUATION WANTED—CHAUFFEUR; MARried man, wishes position; can drive any car; 10 years' exp.; 3 years with last employer; am willing to do other work in connection; best ref. E. M. Bishop, 1584 Ogden-av.

SITUATION WANTED—TWO CHAUFFEURS, in private families; have been owner and managers of garage for past 2 years; been private coachmen before entering business; best references. Address P 826, Tribune.

SITUATION WANTED—BY A MARRIED MAN [German, 35 years old] as chauffeur and good all around man on gentleman's place in suburb; wife good cook and housekeeper if wanted; 6 years' ref. from last place. Address T 110, Tribune.

SITUATION WANTED—THE CARE OF SOME summer resort this winter, or gentleman's country place; am sober, single man, used to fine horses, born and educated in Chicago; references given. Address S 254, Tribune.

SITUATION WANTED — AS CHAUFFEUR; will take place in city or country; will do overhauling and drive any car. Address T 534, Tribune.

SITUATION WANTED—YOUNG MAN, DRIVING high grade gasoline car; 5 years' experience; excellent driver; good mechanic; can furnish recommendations. Address O 402, Tribune.

SITUATION WANTED—CHAUFFEUR AND good all around man for suburban home; Swede, 25 years old, single, 6 years' ref. from last place. Address T 108, Tribune.

SITUATION WANTED CHAUFFEUR; RESpectable, sober, will drive and repair gasoline car for good family, with or without board; small pay at start; refs. Address S 270, Tribune.

SITUATION WANTED—CHAUFFEUR IN PRIvate family; neat, clean, sober, and a careful driver; can operate any car; reference. Phone Lincoln 544.

SITUATION WANTED—CHAUFFEUR, SOBER, single; private family preferred; can furnish full driving. Address Chauffeur, 306 W. Kinzie-st.

SITUATION WANTED—FIRST CLASS CHAUFfeur and repair man; private. B. Kitcheo, 212 E. 16th-st.

SITUATION WANTED—CHAUFFEUR; GOOD mechanic; careful driver; do other work about place; refs. Address P 402, Tribune.

SITUATION WANTED—CHAUFFEUR; COLored; factory and road exp. HORATIO, 4128 St. Lawrence-av.

SITUATION WANTED—BY COMPETENT MARried coachman [3 children]; highest ref. Box 695, Lake Forest, Ill.

SITUATION WANTED—FIRST CLASS CHAUFfeur, drive any car. Refs. L. J. BURNETT, 3140 Forest-av.

SITUATION WANTED—CHAUFFEUR; BEST ref.; 2 years' exp.; married; age 25; any American car; A1 mech. Address T 387, Tribune.

SITUATION WANTED—CHAUFFEUR, COLored; ref.; can do repairing. 5018 Dakin-st., MILTON BOTTLE.

SITUATION WANTED — CHAUFFEUR—COLored; employed; best refs. 760 E. 61st-st.

Stenographers and Typists.

SITUATION WANTED—A1 STENOGRAPHER, 4 yrs. present place; desires change; $125. Address P 468, Tribune.

SITUATION WANTED — YOUNG MAN, 3 YRS.' experience, desires work afternoons or evenings; highest recommendations. Address T 192, Tribune.

SITUATION WANTED—SKILLFUL STENOGrapher and typewriter operator; liberal education; 2 years' office exp.; refs. Address W 190, Tribune.

SITUATION WANTED — STENO. 5 YRS.' EXP.; touch oper., rapid, acc. Address S 114, Tribune.

Miscellaneous.

SITUATION WANTED — A YOUNG MAN OF good education, wishes position with a reputable business house offering good opportunity for advancement; have had wide business experience and can give best of references; also some legal knowledge, and am now employed; salary to start, $25 per week. Address S 370, Tribune.

SITUATION WANTED—

$4,000 YEARLY

MY PRESENT EARNINGS

AS MANAGER AND SALES ORGANIZER.

HAVE YOU EQUAL OPPORTUNITY?

ADDRESS N 293, TRIBUNE.

SITUATION WANTED—AMBITIOUS HUSTler, 28; possess clerical and general business experience, executive ability; can adapt myself to various conditions. Salary about $22. Address S 600, Tribune.

SITUATION WANTED—MIDDLE AGED MAN, possessing refinement, courtesy, and intelligence, desires to connect with a reputable business house good future, more than remuneration. Address T 510, Tribune.

SITUATION WANTED—CAPABLE, ENERGETic, fine appearing [age 24]; ability not confined to typewriter desk; two years' excellent experience; best reference; trial if necessary. D. E. STEWART, 334 Dearborn-st.

SITUATION WANTED—VACATION EMPLOYment, by university graduate student; private teaching preferred; long experience. Address W 188, Tribune. For testimonials and references address W. E. B., 5468 Hills-av., Chicago.

SITUATION WANTED—YOUNG MAN OF 30; AT present manager of branch of sub-house with large concern with chance of advancement; fine record; please state business. Address T 329, Tribune.

SITUATION WANTED—A FIRST CLASS SHOP foreman wishes to affiliate himself with a well established reputable automobile concern in Chicago; excellent references. Address J C 421, Tribune.

SITUATION WANTED — YOUNG MAN, AMERIican, clean cut, with 5 years' shipping experience; wants better position. Address S 381, Tribune.

SITUATION WANTED—YOUNG EMPLOYED German wants some work mornings, in exchange for room and little amends. Address N 294, Tribune.

SITUATION WANTED—AS MALE ATTENDant; best of references. J. B. CLARK, 649 Dearborn-av.

SITUATION WANTED—PERSON EMPLOYED will be open for position next week; age 31; good education; reliable ref. Address P 309, Tribune.

SITUATION WANTED — YOUNG MAN; AS INstructor of violin, Greek, Latin, and German; best references if desired. Address W 189, Tribune.

SITUATION WANTED—AS DIRECTOR OF church choir, excellent references as to character and musical ability. Address W 176, Tribune.

SITUATION WANTED—AS INTELLIGENT YOUNG man; can work evenings on South Side; can furnish best ref. Address W 186, Tribune.

SITUATION WANTED—BY EXP. YOUNG MAN in advertising dept. Address S 375, Tribune.

SITUATION WANTED—BARTENDER. THAT IS a "bartender." W. A. Broderick, 410 E. 51st-st.

SITUATION WANTED—WATCHMAN; BEST city ref.; 12 yrs.' exp. Address T 533, Tribune.

SITUATION WANTED — EXP. BARTENDER; steady and reliable; ref. Tribune; ref.

SITUATION WANTED—BY PHYSICAL CULture expert. Address S 557, Tribune.

SITUATIONS WANTED—FEMALE.

Bookkeepers and Clerks.

SITUATION WANTED—THOROUGHLY EXperienced office woman and correspondent, can take entire charge of all detail office work; nine years' experience. Phone Nrexel 6060 or address S 396, Tribune.

SITUATION WANTED — RELIABLE STENO. bookkeeper; position of trust; take care of correspondence, etc., without dictation; salary $18. Address P 581, Tribune.

SITUATION WANTED—YOUNG LADY CASHier, hotel or restaurant; 5 yrs.' exp. Address P 324, Tribune.

SITUATION WANTED—D. E. BOOKKEEPER and typist, 7 years' experience, salary $15. Address T 267, Tribune.

SITUATION WANTED—COMPETENT, EXPER. young lady as assistant bookkeeper. Address P 338, Tribune.

SITUATION WANTED—EXPERIENCED BOOKkeeper and steno.; good reference; start for $12. Address T 584, Tribune.

SITUATION WANTED—A1 BOOKKEEPER; part of day. Address N 281, Tribune.

Billing Clerks.

SITUATION WANTED—YOUNG LADY, EXP. bill clerk and extender. Address L 518, Tribune.

Domestics and Cooks.

SITUATION WANTED—BY YOUNG LADY STUdent; opportunity to assist in household duties in trained family, in exchange for home; best of reference given and required. Address T 372, Tribune.

SITUATION WANTED — YOUNG GIRL; TO AS. sist with housework or take care of children where she could attend night school. B. A., 1814 Howe-st. Tel. Lincoln 6177.

SITUATION WANTED—FIRST CLASS COOK, where second cook is kept; 3644 Forest-av. Tel. Douglas 2124.

SITUATION WANTED—BY NEAT COLORED girl, light housework, assist with sewing; no laundering. Aldine 1682.

SITUATION WANTED — SWEDISH COOK would like a situation in a private family; ref. State wages. 1707 Erie-st.

SITUATION WANTED—FIRST CLASS COOK; boarding house or restaurant [colored]. 3244 Wabash-av. Tel. 2963 Douglas. L. MILLER.

SITUATION WANTED—ASSIST FOR BOARD; no compensation; flat; state fully; student. Address S 259, Tribune.

SITUATION WANTED — JAPANESE; 1ST. stairs, second, or lady's maid. TOYO, Michigan Monroe-st.

SITUATION WANTED—COOK; WILL LEAVE city. Address T 291, Tribune.

Housekeepers and Caretakers.

SITUATION WANTED — REFINED MIDDLE aged American widow, housekeeper; widower with grown children preferred; exch. Address P 894, Tribune.

SITUATION WANTED—WORKING HOUSEkeeper; no laundry; capable entire charge; prefer suburbs; state wages. Call or address HOUSEKEEPER, 642 E. 42d-st. Phone Ken. 2514.

SITUATION WANTED — REFINED MIDDLE aged American woman, housekeeper; bachelors or widower's family; adults; refs. exch. Address T 210, Tribune.

SITUATION WANTED—BY AMERICAN LADY as housekeeper or maid; good cook; good manager; will appreciate good home. Address L C 338, Tribune.

SITUATION WANTED—AS MANAGING HOUSEkeeper; Catholic family; finest references. MISS M. MAGINNIS, General Delivery, Dubuque, Ia.

SITUATION WANTED—AS HOUSEKEEPER for respectable bachelor or widower. Address N 5 472, Tribune.

SITUATION WANTED—BY A GERMAN HELPF. Good refs. Address K 5., 1123 Orleans-st.

SITUATIONS WANTED—FEMALE.

Housekeepers and Caretakers.

SITUATION WANTED—AS WORKING HOUSEkeeper, by industrious lady, capable of taking charge of household duties and responsibility of children; no objection to leaving city. Address T 396, Tribune.

SITUATION WANTED—BY HOUSEKEEPER IN widower's family; best ref. 70 W. Erie-st., 2d fl.

Dressmakers and Seamstresses.

SITUATION WANTED—FIRST CLASS EXP. modiste, latest models, in families, $3 per day; capable of charge of shop; suits, gowns, waists. 5139 W. Madison-st., 1st flat.

SITUATION WANTED—DRESSMAKER, EXperienced in designing in first class house, as designer in good factory. Address N 823, Tribune.

SITUATION WANTED—FASHIONABLE DRESSmaking, evening gowns a specialty. MISS SADIE MISHAW, 1421 Wabash-av.

SITUATION WANTED—DRESSMAKING, $1.50 day; perfect fit, remodeling; exp. Address T 421, Tribune.

SITUATION WANTED—WORK $1 PER DAY and carfare; cut and fit; reference. Address T 532, Tribune.

SITUATION WANTED—DRESSMAKING, EVENing dresses; lady waists; best refs. Aldine 2640.

SITUATION WANTED—DRESSMAKING; EXP.; N. Side pref.; $2.50 per day. Phone Lin. 5503.

SITUATION WANTED—BY EXP. SEAMSTRESS by day or week. Address 3780 Rhodes-av., 3d flat.

Nurses and Governesses.

SITUATION WANTED—AN EDUCATED AMERican woman with 3 children of 9 and 12 years will be glad to make a home for and give a mother's care to one or two girls of about the same age; only highest references exchanged. Address T 184, Tribune.

SITUATION WANTED—ELDERLY GERMAN [Bawarian] woman with some exp. as nursemaid to children wishes position; city or country. Address T 248, Tribune.

SITUATION WANTED — BY GOVERNESS TO children or companion; refined; speaks German and French; highest references. Address P. O. Box 314, Lake Bluff, Ill.

SITUATION WANTED — GRADUATE NURSE, also capable typewriter, desires steady employment in physician's or surgeon's office. Address E P 29, Tribune.

SITUATION WANTED—LADY ACCUSTOMED to traveling and going to California, will take charge of invalid or children for transportation. Address P 428, Tribune.

SITUATION WANTED—YOUNG WELL EDUcated German lady, 18 years old, wants position as companion to lady, or governess to children. Phone Kedzie 4360. Address S 504, Tribune.

SITUATION WANTED—REFINED GOVERNESS, speaking German and Italian, kindergarten method, good seamstress, wishes position in first class family. Address W 144, Tribune.

SITUATION WANTED—FRENCH VISITING governess will give lessons. Address W 145, Tribune.

Janitresses.

SITUATION WANTED—JANITOR WORK FOR wife while husband is employed in exchange for flat. Address T 449, Tribune.

Laundresses and Day Work.

SITUATION WANTED — BY A COLORED woman; laundering or cleaning. Aldine 2087.

SITUATION WANTED — LAUNDRESS AND cleaning; refs. Phone Douglas 4467.

SITUATION WANTED—BY GERMAN WOMAN washing, ironing cleaning. 4215 Wallace-st., 2d. floor, back. Phone Kenwood 3892.

SITUATION WANTED—LAUNDRY WORK BY the day; colored. 5224 Dearborn-st.

Stenographers and Typists.

SITUATION WANTED — AS STENOGRAPHER in a law office by ambitious young woman lawyer; 3 years' experience, physically competent stenographer; highest references. M. E. L., 5658 Wabash-av.

SITUATION WANTED — STENOGRAPHER; high school education and knowledge of bookkeeping; experience; A1 refs. Address T 147, Tribune.

SITUATION WANTED—AS GERMAN CORREspondent and stenographer; takes graphophone dictation; best of references. Address T 137, Tribune.

SITUATION WANTED—BY YOUNG WOMAN AS private secretary; competent stenographer and bookkeeper; good correspondent and good penman; refs. Address T 509, Tribune.

SITUATION WANTED — FIRST CLASS, EXperienced stenographer; temporary or permanent; familiar with detail work. Address S 230, Tribune.

SITUATION WANTED—STENOGRAPHER; 1 year's exp. law office; high school grad.; good penman; age 18. Address W 185, Tribune.

SITUATION WANTED—A1 STENOGRAPHER; 4 years' experience; references. Address S 157, Tribune.

SITUATION WANTED—YOUNG LADY STENographer; 1st class; over 3 yrs. varied exp.; Hemington; $15 to $18. H., 3974 Drexel-blvd.

SITUATION WANTED—EXP. STENO. DEsires extra work evenings; Saturdays; book mss., specifications, etc. Address S 422, Tribune.

SITUATION WANTED—EXP. COMPETENT steno., real estate or law preferred; references. Address S 497, Tribune.

SITUATION WANTED—STENOGRAPHER AND bookkeeper, familiar with routine office work; 15 years' exp.; salary $75. Address T 356 Tribune.

SITUATION WANTED—EXP. HIGH GRADE steno. desires position, loop dist.; A1 references. Address T 278, Tribune.

SITUATION WANTED—BY STENOGRAPHER with two mos.' exp. MISS PETROSKE, 1638 N. Washtenaw-av.

SITUATION WANTED—STENO., ASST. BOOKkeeper, and general office work; exp., F. C. K., 1218 N. Paulina-st.

SITUATION WANTED—STENOGRAPHER; ACcurate, 4 years' exp. A1 ref.; $15. Address L 307, Tribune.

SITUATION WANTED—STENO.; 7 YEARS' experience; electrical, bonds, misc. lines; $15, $17. Address S 499, Tribune.

SITUATION WANTED—AS STENOGRAPHER; 5 years' experience; salary $16 to $18; operator single keyboard. Address T 162, Tribune.

SITUATION WANTED — EXPERT STENOG.; letter writer; office preferred; state salary; 2d agencies; good refs. Address S 267, Tribune.

SITUATION WANTED—STENO., 8 YRS.' EXP.; capable of taking charge. Address T 244, Tribune.

SITUATION WANTED—STENO. AND GENL. OFfice asst.; 10 yrs.' exp. Address T 243, Tribune.

SITUATION WANTED — EXP. COMPETENT steno.; ref. Address S 488, Tribune.

SITUATION WANTED—STENOG. AND GENeral office asst.; $9. Address T 580, Tribune.

SITUATION WANTED — WORK TO DO AT home; expert stenographer. Oakland 232.

SITUATION WANTED—STENO. AND SWITCHbd.; 3 yrs. exp.; ref.; $15. Address S 296, Tribune.

Miscellaneous.

SITUATION WANTED—ENGLISH WOMAN OF refinement, education, and travel, wide business experience, will act as traveling companion and guide to lady crossing to England in October; accomplished, cheery, competent in physical culture treatment and massage; highest references. Address S 467, Tribune.

SITUATION WANTED—ENGLISH WOMAN OF exceptional and successful business experience crossing to England for winter in October desires to represent first class American house or business proposition; highest references. Address P 5, 278, Tribune.

SITUATION WANTED — A CULTURED, EXperienced teacher would like to take charge of a child who is now physically or mentally fitted for the public schools; she is willing to come to the home or to give both board and instruction. Address S 246, Tribune.

SITUATION WANTED—LADY MEDICAL STUdent desires suitable employment for evenings; exp. in nursing and massage. Battle Creek Sanitarium. Address T 535, Tribune.

SITUATION WANTED—BY WIDOW WISHES POsition as companion to lady or young people; educated, refined, and experienced traveler. Address T 251, Tribune.

SITUATION WANTED—POSITION BY EXPERIenced colored woman to play piano. Douglas 7111. S. E. Freeman, 3413 Wabash-av.

SITUATION WANTED—EXPERT MANICURIST, in hotel or barber shop. Address P 361, Tribune.

WANTED—MALE HELP.

Bookkeepers and Clerks.

BOOKKEEPER AND CASHIER—YOUNG MAN or lady; must be familiar with such work and be stenographer. Reasonable salary to commence. The City Gas Company, 115 Washington, Indiana.

BOOKKEEPER AND STENOGRAPHER — FOR small real estate office; young man with faith in his own initiative preferred; must be ready for Monday with references. Address W 185, Tribune.

BOOKKEEPER — ASSISTANT; GOOD CHANCE for advancement; state age, experience had, and salary willing to begin. Address K T 255, Tribune.

DRUG CLERK—REGISTERED OR ASSISTANT; steady position for right party. Address T 522, Tribune.

FIRST CLASS OFFICE MANAGER—ONE WHO has had men under him and not afraid of work and who understands the science bookkeeping; no man without experience and references need apply; good salary for right man. Address L K 416 Tribune.

HIGH GRADE RETAIL COAT AND SUIT house requires the services of a floorman who can assist in selling, trimming window, etc.; state experience, age, salary, etc. Address L B 528, Tribune.

RETAIL SHOE CLERK — EXPERIENCED. Address S 483, Tribune.

SHIPPING CLERK—EXPERIENCED YOUNG man; good penman; good references. Address S 292, Tribune.

YOUNG MAN OR BOY—WE HAVE AN OPENING for a young man or boy who would like to learn the banking business in a local country bank. Must not use tobacco in any form and come well recommended; will be given a good chance to make himself useful; experience necessary but must write a neat hand and have fair education and not expect big wages to begin. Address T F 38, Tribune.

YOUNG MEN—17 TO 19 YEARS OF AGE, FOR weighing, sorting, and section work in our shipping department; good salary with advancement; steady positions. Call 8 to 10 a. m.

SEARS, ROEBUCK & CO.

YOUNG MAN—WHO UNDERSTANDS BOOKkeeping; permanent position to steady man; give age, exp., and refs.; salary to commence $60 per month. Address L H 317, Tribune.

YOUNG MAN—TO FIGURE COSTS IN CANDY factory. Permanent position for right party. Address L W 63, Tribune.

YOUNG MAN FOR GENERAL OFFICE WORK; good opportunity for advance. Address L P 229, Tribune.

YOUNG MEN — FOR RUG AND LINOLEUM DEPT. APPLY SUPT. 6TH FLOOR, EVANS & CO., 17 E. ADAMS-ST.

YOUNG, ENERGETIC MAN TO ASSIST SHIPping clerk and bookkeeper in a West Side brewery. Address L W 154, Tribune.

WANTED—MALE HELP.

Bookkeepers and Clerks.

YOUNG MAN—FOR OFFICE WORK FOR CHIcago lumber yard on Northwest Side of city; must be rapid and accurate at figures, in making and checking invoices, estimates, etc.; also as good salesman; state age, experience, references, and ideas as to salary. Address L W 179, Tribune.

Billing Clerks.

BILL CLERK—EXPERIENCED BOOK, STAtionery trade; salary $15. 338 Wabash-av.

ELLIOTT-FISHER, BILLER—AT ONCE; PERmanent position; $14 to start. Apply 256 Madison-st., 2d floor.

YOUNG MAN; GOOD OPERATOR ON FISHER billing machine; good references. Address S 286, Tribune.

Accountants and Auditors.

ACCOUNTANT—FIRST CLASS SENIOR ACcountant with broad experience in public accounting is wanted for a permanent connection with a well est. firm. Submit references and full particulars of age and experience. Address L N 523, Tribune.

Salesmen, Solicitors, Etc.

TRAVELING SALESMEN

Wanted—We will make yearly contracts to go into effect immediately (exclusive territory) with A No. 1 salesmen to sell a strong line of merchandise to retail merchants in every part of the country. Applicants must be men of strictest integrity and have strong personality, unquestionable references, and able to produce results. Call after 10 A.M.

SALES MANAGER,
10th Floor, 200 Monroe-st.

SALESMEN WANTED.

To sell a general line of Crockery, Silverware, etc., also men to sell new Special Advertising propositions. We are paying travelers from $100 to $200 per month above expenses. Positions permanent. Eastern and Western territory. Traveling expenses advanced on either a salary or commission basis. Reference given and required. Call or address

John C. State, Sales Manager,
147 5th-av.

2 HIGH GRADE SALESMEN.

Largest corporation in its line offers immediate employment and rapid advancement. Excellent opportunity for one having experience in selling stocks, bonds, insurance, correspondence courses, or specialties; must have clean record, good education, and strong personality; remuneration from $250 to $900 per month. Inquire Manager, Dept. D., 2715 Michigan-av.

WANT A HUSTLING YOUNG MAN, AMBItious, good looking, good appearance, industrious and honest; to begin as salesman for real estate and land Co.; prefer young man with initiative, but he must begin right and "make good" by team work and following our way; will put him on commission basis with small advance, so that salary will be as large as his capacity; this offers bright future to the right young man, but he must SHOW us first. Give full particulars, age, etc., in first letter. Address L K 280, Tribune.

SALESMAN—CAPABLE, ENERGETIC, HUSTling Scandinavian salesman to sell high class specialties to saloon trade in Minnesota and South Dakota. Salary and expenses paid. Surety bond required. State age and where married or single and experience. CONFIDENTIAL. ADDRESS L W 70, TRIBUNE.

$2 PER HOUR.

Doubles your money every sale. Wanted in millions of homes: The Lumo Kerosene Mantle Lamp [guaranteed] gives 10 times the light, ¼ cost common lamps. Big profits. Exclusive territory. Big seller; territory going fast. Write quick or call a. m. only. NOEL CO., 470 Bowyer Bldg., 40 Michigan-av., Chicago.

WANTED — THREE EXPERIENCED SILK salesmen for one main section; 3 experienced in velvets; permanent. Apply 9th floor, Superintendents' office, MARSHALL FIELD & COMPANY, Retail.

ARE YOU DISGUSTED WITH THE BOOK game or ordinary magazine and newspaper soliciting? If you want to connect with the biggest premium subscription proposition on the market, sold to business people only? Territory open anywhere in the United States for resident or traveling representatives; crew basis or straight personal work. Address L L 190, Tribune.

WANTED—SALESMEN FAMILIAR WITH LUMber business; also mechanical appliances; men who have resources to enter profitable business; marketing new machine; will back you if necessary; state experience, good references and where you are and have been doing, and how much you earn; none considered who do not give this information in full. Address G P 500, Tribune.

THE LINCOLN-JEFFERSON UNIVERSITY can use FIVE salesmen for enrollment work in its extension department. ANY HIGH GRADE man can earn from $2,500 per year up. Prospect names furnished. Virgin territory. Call before 10 a. m., after 3 p. m. 511 Harvester Bldg.

SALESMEN—TO SELL "KOTTEN" SUCTION cleaner on commission in Chicago and vicinity. The only foot power cleaner on the market today that one person can operate with ease; a good money made by live agents. FOSTER & HOSLER, 315 Dearborn-st., rooms 209-210.

WE MANUFACTURE LARGE LINE OF KOVering stoves, selling to hardware and general merchandise stores; established trade; we want an energetic salesman with good experience; liberal commission with drawing account; give age and experience. Address L W 71, Tribune.

SALESMAN—POWER TRANSMISSION APPLIances, for representative house. Must be experienced, good man, able to produce. Straight salaried position. Give references, salary expected, etc. Confidential. Address L P 201, Tribune.

WANTED—A GOOD SALESMAN ON A PROPOsition which is permanent and pays well to the right man; must have good habits, personality, and furnish references; no drinking men need apply. Call between 10 and 3. F. J. BROWN, 700 Old Colony Bldg.

SALESMEN—TRAVELING, TO CARRY ON COMmission six samples of men's first grade solid leather work shoes; made at $2.50 and $3; state experience and references. Address $2.50 and $3.00 Shoe Factory, Baltimore, Md.

SALESMEN CALLING ON RETAIL GOODS AND general stores to handle side line that every dealer needs; best line to start new accounts with; representatives wanted in every state. Address T 514, Tribune.

WANTED — SALESMAN OF GOOD APPEARance and business ability who can furnish good references to handle our proposition in Chicago or on the road; splendid opportunity with good income to the right man. Address L F 322, Tribune.

SALESMEN WANTED—TWO CAPABLE, ENERgetic men of good appearance and salesmanship ability for permanent and lucrative position; liberal commission contract; expenses guaranteed. Apply 809 Manhattan Building.

WANTED—SALESMAN IN A CITY OF 50,000 TO represent a large manufacturer of Vacuum Cleaners. No traveling. Salary and percentage on sales. Single man preferred, 24 to 30 years. Address L S 101, Tribune.

TRAVELING SALESMAN TO SELL TOOL steel throughout the west; salary $75 per month and expenses; cash bond required; advancement to those who prove worthy. P. O. Box 216, Minneapolis, Minn.

SALESMEN WANTED—STRONGEST LINE advertising novelties on the market; appeals to all classes of trade; side lines; liberal commissions. Metal Specialties Mfg. Co., 427 Randolph.

SALESMEN—WITH CLEAN RECORDS WHO can make $100 weekly selling strongest lines of lace emb. handkerchiefs and lace curtains on 10% com.; $40 weekly advances; samples ready; permanent position. Address S 207, Tribune.

SALESMEN-HUSTLERS WHO ARE able to give good references can secure good positions with a well est. house. Call 10 a. m. to 4 p. m., Room 906, 215 Wabash-av.

WANTED—HIGH GRADE MAN FOR LEATHER and other novelties for advertising purposes; experienced man preferred.

GARTENBERG & BENDER, 16 E. 24th-st.

WANTED—FIRST CLASS TRAVELING SALESman to represent an old established liquor house in Minnesota and Wisconsin; give reference and experience. Address T 482, Tribune.

SALESMAN TO CLOSE CONTRACTS ALREADY partly arranged; only man of ability and good address wanted. C. S. GOODWIN, 538 Postal Tel. Bldg.

REAL LIVE SOLICITORS — INTERESTING proposition; opportunities for ever ambitious mngrs.; no dead ones need apply. Magazine Circulation Co., 209 Dearborn-st.

WANTED—HIGH CLASS MAN TO SELL LINE of pottery specialties in Chicago to the premium trade; must be acquainted with the work. Address FRENCH CHINA CO., Sebring, O.

WANTED—HIGH CLASS AUTOMOBILE SALESman to sell well advertised and established line. Address L P 230, Tribune.

SALESMAN WANTED—FOR CHICAGO, JOBbers and retailers to sell shirtwaists and a large line of dresses. Address B P 36, Tribune.

EXPERIENCED ADVERTISING SOLICITORS—Magazine special edition; big money. ROBINSON, 93 Washington-st.

WANTED—A NUMBER OF MEN TO TRAVEL through the Middle West; salary and expenses; no canvassing. Address L W 246, Tribune.

CIGAR SALESMAN WITH TRADE AMONG small retailers to carry or con. Call after 2 o'clock. 413 124 E. Monroe-st.

WANTED—MEN WITH ABILITY TO ORganize and sell stock. 2214 Wabash-av.

LAUNDRY SOLICITOR—EXPERIENCED; AT once. 6040 Lake-av. Enterprise Hand Laundry.

Boys.

BOYS—OVER 16 YEARS OF AGE, TO WRAP packages in our merchandise departments; promotion to stock boys and order fillers if good workers. Apply 8 to 10 a. m. SEARS, ROEBUCK & CO.

BOYS—ORDER FILLERS AND STOCK BOYS, 16 to 18 years of age; strong, active boys for filling orders and taking care of stock. Apply 8 to 11 a. m., SEARS, ROEBUCK & CO.

BOY—OVER 16 YEARS OF AGE, FOR OFFICE and errands; must be quick and wideawake and graduate of public school. Call at once, with refs., 32 Michigan-av.

HABICHT, BRAUN & CO.

BOYS—SEVERAL BRIGHT, ENERGETIC, WHO are not afraid of work; must be over 16 years of age and have grammar school education; fine chance for advancement. Apply J. W. Butler Paper Co., 212-218 Franklin-st.

BOYS—OVER 16 YEARS OF AGE, FOR OFFICE and messenger work; grammar school education and good hand writing essential. Apply 8 to 10 a. m. SEARS, ROEBUCK & CO.

BOYS, BETWEEN 16 AND 18 YEARS OF AGE, who are ambitious and willing to work and willing to go into the candy business. A. G. MORSE CO., 216-218 S. Jefferson-st.

BOY—IN OFFICE; ABOUT 16 YEARS; LIVES with parents. Address in own handwriting; must be grammar school graduate. Address S 273, Tribune.

BOY WANTED IN DRUG STORE—1534 BRYANT-av., Rogers Park.

BOY—16 YEARS OF AGE, TO WORK IN LAUNdry. Chemin Laundry Co., 820 E. 47th-st.

BOY—BRIGHT GERMAN-AMERICAN, FOR OFfice and errands. Apply 1159 Fullerton-av.

WANTED—MALE HELP.

Boys.

BOYS—ON OUR DELIVERY WAGONS; MUST be over 16 years old. Apply shipping clerk, subbasement, Wabash-av. Building. MARSHALL FIELD & COMPANY, Retail.

BOYS—18 TO 19 YEARS OF AGE, FOR STOCK and office positions; good prospects for those making good records. Apply 9th floor, Superintendents' Office, MARSHALL FIELD & COMPANY, Retail.

BRIGHT, STRONG BOY OVER 16 TO RUN ERrands and make himself generally useful. Call 1:30 p. m. Saturday. T. BUETTNER & CO., 230 Adams-st.

ERRAND BOYS — REFS. REQUIRED. MMS. Whitney, 1321 Michigan-av.

OFFICE BOY — BY LARGE WHOLESALE crockery house, about 16 years old; good appearance, neat; must be good penman; splendid chance for advancement. Apply ROBERT JOHNS, 200 Monroe-st.

OFFICE BOY—IN LOCAL FIRE INSURANCE co. Address W 198, Tribune.

WANTED—NEAT, CLEAN BOY OVER 16 YEARS OLD TO INSERT AND WRAP SUITS AND CLOAKS; EXPERIENCE NOT NECESSARY. CHAS. A. STEVENS & BROS., 111 STATE-ST.

Professions and Trades.

ASST. ENGINEER AND TWO HEAD FIREMEN for cement works near Chicago; must understand Greene stokers and Sterling boilers; only steady, sober, industrious men need apply. Bring references. MR. WILLIAMS, 1524 Marquette Bldg.

BARBER—AT ONCE; STEADY FOR A GOOD man; state wages expected; no boozer need apply. M. N. WILSON, Granville, Ill.

BARBER—AT ONCE. COME READY FOR work; steady. 432 N. State-st.

BENCHMEN—FOR SASH AND DOOR FACTORY. Address GEO. F. SMITH CO., Charles City, Ia.

BRUSH MAKER—ONE BORER AND FIVE drawers. Apply brush department, Morris & Co., Union Stock Yards.

CANDY MAKER HELPER — EXPERIENCED. Apply HUYLER'S 159 State-st.

CARPENTERS—BOWLING ALLEY MEN. APply 840 W. Huron-st. BRUNSWICK-BALKE-COLLENDER CO.

COAT AND SKIRT PRESSER—EXPERIENCED; good salary; steady position the year round. Apply at once, The Novelty Skirt Co., 214 N. 16th-st., Omaha, Neb.

COMPOSITOR—ONE WHO IS THOROUGHLY familiar with R. R. ticket printing. We want a first class man, one that understands the business and be able to assist foreman when necessary; union shop. Must be reliable; state experience and salary wanted. Communications will be held strictly confidential. Address T 562, Tribune.

COMPOSITORS—FIRST CLASS TICKET PRINTers; union shop;

LOST AND FOUND.

LOST—SEPT. 8, GOLD WATCH CHARM WITH initial "W. E. M.;" valuable to me because of association; will pay liberally for return to owner. E. MACFARLANE, 534 Tribune Bldg. Ph. Central 100.

LOST—THURSDAY—DIAMOND BOW KNOT pendant, at South Shore Country club, or Auditorium or Annex, or en route, or on North Side. Liberal reward. North 2926, or address W. B. AUSTIN, 25 Scott-st.

LOST—A DIAMOND CLUSTER RING, CONTAINing twenty-five diamonds; may have lost it in Congress hotel annex; no questions asked if reward; $100 reward. Address S 336, Tribune.

LOST—ENGLISH SETTER DOG, BLACK AND white body, brown head; answers to name Dooley. Reward if returned. A. W. HAWKES, 816, 153 Adams-st.

LOST—ONYX FOB WITH INITIALS "O. M." Reward, 1465 E. 51st-st., Apt. 3.

LOST—OPAL RING, DIAMOND SETTING; REward. Ask for MR. GRAVES, 54 Madison-st.

LOST—SILVER BAG; MONOGRAM M. A. B. Return to Hotel Metropole and receive reward.

CLUB MEMBERSHIP.

FOR SALE—MEMBERSHIP IN BEVERLY Country club; dues paid to next January; $150. F. G. THEARLE, 304, 105 State-st.

PERSONAL.

PERSONAL—TO WHOM IT MAY CONCERN: After this date I will not be responsible for debts contracted by anyone but myself.
GEO. W. VAN SICKLE.

PERSONAL—WILL CHAS. REMCO STANLEY kindly com. with FRANK J. SMITH, 1309-1311 Michigan-av., Chicago, Ill.?

PERSONAL—FRED COLEMAN, COACHMAN Mr. Smith wants to see you at once.

BUSINESS PERSONALS.

PERSONAL—SPECIAL OFFER FOR THE LAdies: The SUPERIOR HAIR COMPANY is offering the most exclusive and up-to-date line of hair goods, retail at wholesale prices; something that no other manufacturer has ever offered. The ladies will receive our best attention while inspecting our line even if they do not purchase. This room is good for 15 per cent on anything in our line for this week. BE SURE AND BRING THIS COUPON WITH YOU.
SUPERIOR HAIR COMPANY,
183 Dearborn-st., suite 721 and 722.

PERSONAL—GLADSTONE TREATMENT FOR Morphine, Opium, Cocaine or Liquor addiction. Private home; expertly equipped; location, residence district. Time required two weeks. Rate reasonable. Booklet free. Write or call.
Gladstone Sanitarium, 2500 Prairie-av

PERSONAL—FAT PEOPLE.
DON'T DO ANYTHING
UNTIL YOU CONSULT
DR. O. W. T. SNYDER, 39 State-st.

PERSONAL—WE MAKE FURS OF EVERY DEscription and make a specialty of remodeling and repairing. PROBSTEIN, 56 Mentor Bldg., 162 State, also 2561 Milwaukee-av., near Logan-bd.

PERSONAL—ROACHES, BUGS, RATS, EXTERminated from your premises under guaranteed contract; 20 years' experience; phone or write. FREDERICK PERES & CO., 427 State-st.

PERSONAL—MORPHINE AND LIQUOR ADdictions cured by new painless method. Place money in bank and pay when cured. Address CUMBERLAND CO., Nashville, Tenn.

PERSONAL—MELTON'S BEAUTY BLEACH removes tan, freckles, moth patches, and pimples; price $60 a jar. WM. MELTON CO., Republic Building, 209 State-st., Chicago.

PERSONAL—MISS HOGET, 815 VENETIAN Bldg., expert in electrolysis, scalp, and facial treatment, hairdressing, and hair goods. Instruction in all branches. Phone Central 1570.

PERSONAL—HAIR REMOVED, $2 PER HOUR; 25 each; guaranteed permanently; sittings, 50c; Mme. Vaughan, 329 N. Homan-av. Phone Kedzie 4022.

PERSONAL—DR. SAUNDERS, 148 STATE-ST.—Features made perfect; wrinkles, scars, pimples, moles removed by electrolysis painless.

PERSONAL — SUPERFLUOUS HAIR ON THE face; 20 years in business; 3 expert operators. MME. STIVER, 1407 Auditorium Bldg.

PERSONAL — SUPERFLUOUS HAIR, MOLES, etc., destroyed by electric needle. MME. AUGUSTA KALLMAN, 34 E. Monroe-st., R. 606.

PERSONAL—FACIAL AND SCALP TREATments, electrolysis, hairdressing, hair goods. MME. STIVER, 301-307 Venetian Bldg.

PERSONAL—PROF. DAVIS, 34 MONROE-ST., See him for any defects of the face or form; 10 electric facials, $5. Trial free.

PERSONAL—OSTRICH AND WILLOW PLUMES —Statement of Sept. 1: Sweeping bargains. Pasadena Ostrich Feather Co., 182 State-st. R. 55.

PERSONAL—SWEDISH MEDICO-GYMNASTIC massage, electric baths. Ahlandina Inst., 240 Michigan-av.

PERSONAL — WANTED — TO HEAR FROM shareholders of the Octave Mining Company. Address S 329, Tribune.

PERSONAL—WHALEBONE TEETH; NEW invention; see large $5 set. Specialists painless extraction. Boston Dental Co., 146 State-st.

PERSONAL—WE TEACH ALL BRANCHES OF hairdressing, etc. Booklet free. MOFFETT HAIR SCHOOL, 78 STATE-ST., CHICAGO.

PERSONAL—MME. POLLETTE, 70, 172 STATE-st.—Superfluous hair, warts, moles, permanently removed with electric needle; no pain; no scar.

PERSONAL — WE TEACH HAIRDRESSING, manicuring, facial massage, scalp treatments. Send for free booklet. E. Burnham, 70 & 72 State-st.

PERSONAL—LOUISE K. TAYLOR, 92 STATE-st., Suite 317, restores gray hair to natural color without dyes. Shampooing department.

PERSONAL—FACE SPECIALISTS—
65 RANDOLPH-ST., 6TH FLOOR, COR. STATE.
J. E. TOMPKINS, M.D. H. R. ENLOE, M.D.

PERSONAL—ARE YOU GOING DEAF? THE Baker Microphone will make you hear. Call at 163 Wabash-av., or write.

PERSONAL — WE TEACH HAIRDRESSING, scalp treatment, facial treatment, electrolysis, etc. Indiv. instruction. Metropolitan School, 57 Wash.-st.

PERSONAL—FACE, SKIN, SCALP, AND FEATure specialists.
NEW YORK ELECTROLYSIS CO., 29 State-st.

PERSONAL—MISS GRACE MISS BENHAM, and Mme. Johnson, expert in electrolysis; sittings, $1. No. 78 State-st., 5th floor. Suite 51.

PERSONAL—MASSAGE GIVEN AT LADIES' homes or own residence; nervousness cured; flesh reduced; references given. Tribune.

PERSONAL — WON'T SOME BENEVOLENT lady assist woman financially. Address K J 253, Tribune.

PERSONAL—MASSAGE, ELEC. LIGHT BATHS Madame Inst., 501 Bush Temple. Tel. North 4009.

TYPEWRITERS AND SUPPLIES.

DON'T TAKE CHANCES—DEAL WITH THE original Typewriter Exchange. Established more than twenty years. Best equipped factory for rebuilding all makes of typewriters. Big saving to buyers. We sell, rent, and exchange on most favorable terms.
AMERICAN WRITING MACHINE CO.,
Telephone Harrison 4063. 319 Dearborn-st.

"POP"—THE SIMPLEST PERFECT VISIBLE TYPEwriter. Sold on monthly payments. Free trial. Will rent $2.50 and $3.00 per mo. $5.00 and $7.50 for three mos.
"POP" TYPEWRITER CO., 230 Dearborn-st. Har. 7188.

WE RENT ANY MAKE OF TYPEWRITER anywhere, at lowest rates. Why not use our "Guaranteed Satisfactory" machine? Kept in perfect condition. Rental rebate free. TYPEWRITER SALES CO., 2 9Dearborn-st. Phone Re-2-Dearborn.

SPECIAL BARGAINS—50 NO. 6 REMINGTONS, $20 each. Can't tell from new. Underwood, L. C. Smith, and Oliver, big part in price. Call or write Gaerte Typewriter Co., 40 Dearborn. Cent.

ALL MAKES LESS THAN ½ MFRS.' PRICES. Lowest rental rates; expert repairing; supplies. TYPEWRITER EXCHANGE, 207 Dearborn-st., Old Colony Bldg. Har. 2241.

SPECIAL VALUE—UNDERWOODS, OLIVERS, No. C. Smith, Remington, etc.; largest stock in U. S.; RENTALS A SPECIALTY; 2 stores. Typewriter Emporium, 132 La Salle-st. or 92-94 Lake-st.

Trial anywhere, cash or time; rent $2 and up. W. A. Whitehead, 36 La Salle-st. Tel. Main 5263.

RENTALS, 3 MONTHS, $4; RIBBONS FREE. We sell all machines; lowest living prices. ACME TYPEWRITER CO., 327 Dearborn-st.

SPECIAL BARGAINS FOR A FEW DAYS—No. 3 Smith Premiers, $22.50. All makes sold. J. S. MINEAU, R. 528, 218 La Salle-st. Main 871.

ALMOST NEW REMINGTON-SMITH VISIBLE for sale; $40; a bargain for quick deal. Address L K 522, Tribune.

FOR SALE—REMINGTON TYPEWRITER, NO. 7, in good order, $30. BROOMELL, BROS., 601, Washington-st.

DAVIES TYPEWRITER EXCHANGE, 154 Dearborn-st.; all makes, $10 up; rental, $2. Cent. 3063.

TWO NO. 8 REMINGTONS LIKE NEW; WILL sell for $45 each. H. SAGE, 218 46 Dearborn.

SCARCELY USED REMINGTON, CHEAP; quick deal. 84 La Salle-st. Room 514.

LEGAL NOTICES AND PROPOSALS.

NOTICE IS HEREBY GIVEN THAT SEALED bids will be received for the purchase of $5,000 of construction bonds of School District No. 27, in Josephine County, Oregon, drawing 5% interest, payable semi-annually, said bonds payable absolutely in twenty years. Said bids shall be sealed and be transmitted by a certified check for $300, and will be received up to and including the 26th day of September, 1910, that the School Board may then and consider said bids on the 1st day of October, 1910, at 8 o'clock p. m. of said day. Bids should be handed or addressed to
M. STASON, Clerk of the School Board of District No. 27, Wolf Creek, Josephine County, Oregon.

LAWYERS.

WE QUICKLY COLLECT WAGES, NOTES, claims of every description on percentage. THE ATLAS ADJUSTMENT COMPANY, 1 Dearborn-st., Suite 1112. Randolph 1973.

LAWYER CALLS AT YOUR HOME; ALL CASES legal, bankruptcy, other troubles; easy terms; advance charges. Address K F 177, Tribune.

JOHN R. H. POTTS,
COUNSELOR AT LAW,
140 Dearborn-st., Suite 1112. Cent. 5560.

TRUSSES, DEFORMITY APPARATUS.

RUPTURE CURED BY OUR RETENTIVE TRUSS without pain or inconvenience. We make elastic stockings, supporters, etc.
COMMON SENSE TRUSS CO., 100 Dearborn-st.

MR. WERTZ & CO., SPECIALISTS, 60 STATE-st. Trusses, elastic stockings, supporters, etc.

WE RENT AND SELL LADY'S STOUT-DRAWING INSTRUMENT. Address B 225, Tribune.

WATCHES, JEWELRY, ETC.

ANTIQUE JEWELRY—SPLENDID SPECIMENS direct from our foreign buyers; attractive prices. Established 1868. 167 Heyworth Bldg.

TALKING MACHINES.

FOR SALE—COLUMBIA DISC GRAPHOphone; 24 records, almost new; price $35. Phone Crawford 2093.

POSTAGE STAMPS, COINS, ETC.

STAMP SEARON OPEN—POPULAR PRICES; 1000 mixed, 15c. STEVENS & CO., 20 Dearborn.

TO RENT—ROOMS—SOUTH.

TO RENT—BY OWNER, TWO ROOMS IN HER home, in Kimbark-av., [gentlemen], detached 8 room house; all modern conveniences; unusually attractive; two blocks I. C. elevated express; only party wishing first class accommodations need apply. Phone H. P. 2240.

TO RENT—5544 GRAND-BLVD., APARTMENT 4, handsomely furnished 3 room front suite; lavatory and bath; steam heat and all other modern conveniences.

TO RENT—One thing for a party of 3 or 4 who want the best; location and transportation unexcelled.

TO RENT — WOODLAWN-AV., NR. 45TH.—Widow would share comforts of large, attractive apartment, with three adults of culture and refinement, seeking superior accommodations; good piano, choice library; meals if desired. Phone Oakland 448. Address F K 275, Tribune.

TO RENT—ROOM AND LAVATORY IN LARGE modern apartment for 2 gentlemen appreciating privileges of a refined home; location, Hyde Park, near the lake and Jackson Park; I. C. and surface transportation; phone, bath. Address, with references, T 424, Tribune.

TO RENT—OCT. 1ST, ON MICHIGAN-AV., CONV to 47th-st. L and Indiana-av. car line, large, light, well furnished room with private bath and shower; suitable for 2 people; no other roomers. Address L W 244, Tribune.

TO RENT—INDIANA-AV., NEAR 29TH-ST., desirable well furnished room in private family, steam heat, running hot and cold water, electric light, 16 min. from loop, reasonable. Phone Aldine 928.

TO RENT—TWO EAST ROOMS, TO DESIRABLE parties, one single, one suitable 2 gentlemen; best of service, home atmosphere; reasonable. 3643 Prairie-av.

TO RENT—4149 MICHIGAN-AV., 2D, NEWLY furn., large outside rooms; strictly modern in every respect; "L" exp.; board opt. Phone Drexel 5255.

TO RENT—IN ELEGANT, NEWLY FURN. 2D cor. flat, all outside rms., single or en suite; every conv. of the home; 1 blk. to I. C. and Kenwood L; nr. 42d and Ellis; ref. 4166 Ellis-av.

TO RENT—4756 MICHIGAN-BLVD., 3D, BEAUtiful room, with private lavatory, 2 closets in high-class private home; no other rooms. 47th L exp. Drexel 6806.

TO RENT—SUITE OF 2 ROOMS, PARLOR AND connecting bedroom; also other desirable rooms; all conv. 47th L exp. Kenwood 1785. 123 E. 46th-st. 1st floor.

TO RENT—1637 MICHIGAN-AV., LIGHT, AIRY, outside rooms; steam heat; running hot and cold water; suites with private bath; $6 to $8 weekly; single rooms $2.50 up; fine location and trans.

TO RENT—FRONT PARLOR AND BEDROOM, suitable for 3 people, $5.50 per week; double outside room, $4 week. All well furnished; phone; all conv.; 47th L exp. 4710 Calumet-av., 2d.

TO RENT—CORNER OUTSIDE ROOM TO BUSIness man wishing permanent pleasant room; mod. conv.; private; ref.; 47th L exp. 4642 Calumet-av., 3d.

TO RENT—4423 CALUMET-AV., 3D—BUSINESS woman having modern 3 room apt. will rent a suite of two front rooms and one large side room to business people; 43d "L" exp. surface.

TO RENT—5359 CALUMET-AV., 3D, LARGE, elegantly furnished front room in modern apt.; everything new and first class; one block from Washington Pk. and L express; gentlemen.

TO RENT—ELEGANT SUITE, OVERLOOKING blvd., vicinity 41st, second floor, modern apartment; ref.; private; transportation; gentlemen. Phone Drexel 1699.

TO RENT—608 OAKWOOD-BLVD., LARGE front room; smaller ones; also large unfurn. room; strictly modern; Ken. L exp. Douglas 2140.

TO RENT—BEAUTIFUL FRONT SUITE; ALSO elegant single rooms; all newly furn. and decorated; stm. ht.; 51st L exp. 5018 Calumet-av., 1st.

TO RENT—CORNELL-AV.—LIGHT, AIRY RM., mod. apt., near 53d I. C. ex. station and surface cars. Phone Midway 1158.

TO RENT—MICHIGAN-AV., PRIVATE HOME; handsome front alcove room; running water; large closets. Douglas 4132.

TO RENT—2973 PRAIRIE, CORNER 30TH—newly decorated front rooms; modern conveniences; reasonable.

TO RENT—4316 LAKE-AV., 2D, FRONT AND back parlor, single or en suite, private home; steam heat; I. C. and Ken. L. Oakland 4524.

TO RENT—2 LARGE SOUTH FRONT ROOMS; lavatory; suite; reas.; gentlemen preferred. 1230 E. 46th-st., Kenwood 1348.

TO RENT — LARGE FRONT ROOM, CHARMingly furnished, in private home, nr. Jackson Pk. I. C. sta.; large yard. H. P. 3547.

TO RENT—1611 VINCENNES-AV., 1ST, LARGE front and side rms. with all home comforts; couples employed pref.; L exp. Ken. 2044.

TO RENT—6354 KIMBARK-AV., BACK PARLOR, front window; fine loc.; best transp.; kitchen priv. Phone H. P. 2720.

TO RENT — CHARMING, LARGE, LIGHT, warm rooms, single or en suite; all conveniences; excellent transportation. Douglas 4300.

TO RENT—3932 INDIANA-AV., APT. 2, BEAUtiful front 3 room suite; all conv.; 35th L exp.; private lavatory, bath; business persons only; phone.

TO RENT—5245 INDIANA-AV., 16T FLAT—Nicely furnished room in private family, suitable for two with or without board.

TO RENT — 5408 WASHINGTON-AV., FURnished rooms; strictly modern; private house; near I. C.; reference.

TO RENT—442 E. 44TH-ST., 3D, PLEASANT outside room for 2; strictly modern; private; "L" exp.

TO RENT—635 OAKWOOD-BLVD., IN PRIVATE residence, large front room suitable for 2; every conv. of the home; strictly modern; "L" exp.

TO RENT—4168 LAKE-AV., 3D, FRONT PARlor, newly furn. side rm., with running water; modern; reas. to people employed; I. C. L.

TO RENT—NICELY FURN. ROOMS FOR LAdies; hot water heat; electric light. 10 min. to city. SMITHSON, 2012 Dearborn-st.

TO RENT—4457 PRAIRIE-AV., 1ST. TWO large light connecting rms., steam heat, private bath, single or en suite; L exp.

TO RENT—LARGE COR. ROOM, FURN.; 37TH L. I. C.; U. of C.; park; $10. 3402 E. 61st-pl.

TO RENT—6142 GREENWOOD-AV., 2D, LARGE parlor room; piano; kitchen; "L." Mid. 2759. $6.00.

TO RENT—ELEGANT LADIES' ROOM; REAsonable; fine home; no roomers. 101 W. 60th-st. 2d apt.

TO RENT—MEDIUM SIZED ROOM, BEAUTIfully furn.; elec. light, a. h.; mod.; L. 5820 Prairie-av., 3d apt.

TO RENT—6107 MADISON-AV., LARGE OUTside, sunny rooms; board opt.; conv. to I. C. exp. and L. Phone H. P. 2238. MRS. ROBINSON.

TO RENT—6230 LEXINGTON-AV., NEWLY furn. front rm.; nr. I. C., L exp.; phone; also small room.

TO RENT—4308 PRAIRIE-AV., IN PRIVATE detached house, large outside room, every convenience; excellent board next house if desired.

TO RENT—2454 INDIANA-AV., NEWLY FURnished front rooms in modern flat, on best car line in city; steam, hot bath, phone, etc. Norris.

TO RENT—6107-9 MADISON-AV., LARGE FRONT rooms with or without board; also suites; conv. to I. C. exp. and "L." Phone H. P. 4697.

TO RENT—3628 INDIANA-AV., 2D APT., LARGE, WELL FURNISHED ROOM; GOOD BATH AND EVERY CONVENIENCE; DOUGLAS CAR.

TO RENT — 2227 PRAIRIE-AV., DESIRABLE large airy front rooms; private baths; hot water heat; $4 week up. Phone Calumet 3869.

TO RENT—GENTLEMEN; FURNISHED ROOM, near 58th L. Hyde Park; 2 windows. 5925 Calumet-av., 2d flat. Phone Went. 5258.

TO RENT—3222 S. PARK-AV.—BEAUTIFULLY furn.; each with lavatory; all conv.; light; home like. Phone Douglas 5522.

TO RENT—LARGE, LIGHT FRONT ROOM, 2D floor; private house; also medium room; all conveniences; board optional. 2207 Prairie-av.

TO RENT—LARGE AIRY FURNISHED ROOM, modern conveniences; no other roomers. Phone Kenwood 454 evenings.

TO RENT—FRONT DOUBLE PARLOR, SINgle or double; near I. C. and "L"; reasonable. 6024 Jefferson-av., 1st.

TO RENT—ROOMS, FURNISHED AND UNFURnished; single or en suite. BAILEY, 24 apt. 432 E. 45th-pl., bet. Vincennes and Grand-blvd.

TO RENT—4747 CALUMET-AV., 1ST. NICELY furnished front room for 1 or 2 gentlemen; private family; 47th L exp.; ref. required. Drexel 3055.

TO RENT—3436 INDIANA-AV., BEAUTIFUL rooms, housekeeping suite; privileges. 3027 Douglas.

TO RENT—TWO NICELY FURN. ROOMS. 5818 Prairie, 3d apt.

TO RENT—CHEAP, LARGE, LIGHT, 3 AND 4 room heated flats. Cor. 54th-st. Madison-av.

TO RENT—3613 LAKE-AV., 3 ROOMS, FURnished; private bath; porch overlooking lake; I. C.

TO RENT—353 E. 54TH-ST., 3D, SPLENDID FRT. room, well furn.; all conv.; 55th "L" exp.

TO RENT—5400 PRAIRIE-AV., 2D, FURN. OR unfurn. desirable front rooms; all conv.; 54th L exp.

TO RENT—BEAUTIFUL ROOMS ON MICHIgan-av.; for gentlemen or couples. Tel. Cal. 4103.

TO RENT—4929 VINCENNES-AV., 3 FLAT, nicely furnished room; good transportation.

TO RENT—PLEASANT FRONT ROOM FOR 2 gentlemen near "L" and park. 5801 Calumet.

TO RENT—LADY HAS DESIRABLE ROOM IN apt.; private bath. 29 E. 28th-st., Apt. O.

TO RENT — ROOM; MODERN; LIGHT AND airy; private. Apt. A, 6146 Madison-av.

TO RENT—3054 PRAIRIE-AV.; FRONT ROOM, with run. water, a. and b.; other rms. Doug. 125.

TO RENT—4806 INDIANA-AV., APT. 5—BEAUtiful front room in widow's mod. apt. Drex. 1737.

TO RENT—4535 INDIANA-AV., 2D, NICELY furn. room, modern apt.; 35th L exp.; phone.

TO RENT—LARGE FURN. SO. FRONT ROOM, also single. 4728 Prairie-av. Apt. 6. Ken. 847.

TO RENT—FURN. RM. REFINED HOME; ALL conv. Drexel 3760. 4615 Vincennes-av., 1st.

TO RENT—5 WOODLAWN-AV., 2D, NICELY furn. front room, suit 2 gentlemen; other rooms.

TO RENT—4022 GRAND-BLVD., FURNISHED rooms, $2 to $3, near L station.

TO RENT—NICE FURNISHED FRONT ROOM, 512 E. 42d-st. 3d apt.

TO RENT—4370 LAKE-AV., BEAUTIFUL LARGE front rm., private home; I. C., surf.

TO RENT—FURN. RM. STEAM HEAT, strictly mod. 4028 Indiana-av., 1st. Drexel 6281.

TO RENT—4014 ELLIS-AV.—IN QUIET HOME, like place, front parlor to 2 employed girls.

TO RENT—ROOMS—WEST.

TO RENT—BEAUTIFUL LARGE, LIGHT ROOM, 3 large closets, steam, hot water; also light south front single room; good transportation. Tel. Seeley 5726. 1636 W. Adams-st., cor. Lincoln-st.

TO RENT—816 N. HAMLIN-AV., 1ST AP., FACing Garfield Pk.; 2 large, sunny rms.; also alcove room; steam; elec. lt.; home cooking in block. Kedzie 2676.

TO RENT—3149 MONROE-ST., ATTRACTIVELY furnished front and side rooms; running water; couple, private home.

TO RENT—BEAUTIFUL FRONT PARLOR AND single room; steam heat; phone; between 3 car lines and "L." 810 Ashland-blvd.

TO RENT—NICE, CLEAN, WELL FURNISHED front bedroom; gentleman only; priv. fam. 1917 Washington-blvd.

TO RENT—105 ASHLAND-BLVD., DESIRAble, well furnished parlor; also front single room; best transportation.

TO RENT—1804 MONROE-ST., LARGE ROOM, running water; private family. Phone Seeley 1005.

TO RENT—1535 ADAMS-ST., CLEAN, AIRY front rooms, double, single; a. h., water; phone.

TO RENT—3236 N. HAMLIN-AV., 2D APT., front and outside room; op. Garfield Park.

TO RENT—SINGLE AND ROOMS EN SUITE; phone; steam. 3155 Jackson-blvd.

TO RENT—1468 JACKSON-BLVD., NICELY furnished rooms; steam, running water, phone; 2d flat, east, near Evanston-av.

TO RENT—466 LINCOLN PARK-BLVD., 2D apt., south back parlor, $3.50; small room, $1.50; quiet, mod.; walking distance; steam heat.

TO RENT—3738 WILTON-AV. VERY DESIRable front room for gentlemen, ½ blk. N. W. L; phone; rent reasonable. WM. KLOEPFEL.

TO RENT—854 FULLERTON-AV., UNFURNISHED rooms; private family; N. W. "L" exp.; references.

TO RENT—919 FULLERTON-AV., WELL FURnished, clean room; mod. conveniences.; blk Fullerton exp.

TO RENT—1637 LA SALLE-AV. VERY NEAT, comfortably furnished front parlor; also smaller room; very reas.; priv. phone; trans. good.

TO RENT—ROOM; NEWLY FURN.; FRONT room; private home; modern; near Lincoln Pk. 459 Deming-pl. Lincoln 2018.

TO RENT—903 FULLERTON-AV., NEAT DOUble and single room; very reas.; Fullerton exp., N. W. L.

TO RENT—666 DIVERSEY-BLVD., CONVENient to transportation; large front room, newly furnished, suitable for two gentlemen.

TO RENT — NICELY FURNISHED ROOMS; steam heat, hot water, piano; distance, 860 Dearborn-av., Apt. "B." MRS. L. SAHLIN.

TO RENT—ROOM BET. SHERIDAN-RD. AND lake; 2 adults in family; priv. home. Edge. 2182.

TO RENT—12 W. ELM, NEAR STATE, ROOM with private lavatory; modern, select.

TO RENT—FRONT ROOM, HANDSOMELY furn. 4421 Sheridan-rd., 2d. Edg. 6548.

TO RENT—4013 KENMORE-AV., NICELY FURnished front room; suitable for 2; all conv.

TO RENT—1161 DEARBORN-AV., ROOM FOR 1 or 2 persons; modern; reasonable. North 3811.

TO RENT—1502 N. STATE-ST., FRONT ALcove; newly decorated; modern; also single rms.

TO RENT—NO. 1 LAKE VIEW BLVD., 1ST; BEAUtiful front room; modern apt.; everything new.

TO RENT—LARGE FRONT ROOM, GENTLEmen; private residence; references. 817 Belden.

TO RENT—FRONT ROOMS; PRIVATE FAMILY. Reader, 2 S. Halsted-st.

TO RENT — BEAUTIFULLY FURN. LARGE front room; all conv. 670 Rush-st.

TO RENT—NORTH SIDE—2 ELEGANTLY FURnished outside rooms, 4618 Kenmore-av., 1st apt.

TO RENT—NICELY FURN. SUITE OF 2 OR 3 large rooms; mod.; private; 1 blk. Ontario-st.

TO RENT—205 E. ONTARIO-ST., BEAUTIFUL connecting front rooms; other rooms also.

TO RENT—LOVELY FRONT ROOMS, SINGLE or en suite; steam; phone. 604 Barry-av.

TO RENT—1359 LA SALLE-AV., NICELY FURN. light, airy, front room; hot water; conv. phone.

TO RENT—LIGHT FRONT RM., 2 BLKS. WILson exp. 4529 Racine, 2d. Rave. 1036. Gents.

TO RENT—2 FRONT ROOMS, MODERN, FOR couple or 2 gentlemen. 644 Arlington-pl.

TO RENT—LARGE FRONT AND BACK ROOMS; private fam.; Wilson Exp. 4503 Magnolia-av., 1st.

TO RENT—HOUSEKEEPING ROOMS.

South Side.

TO RENT—ORIGINAL PARIS STYLE APARTS., BEST IN U. S.; DISAPPEARING BEDROOM FURNITURE; PRIVATE PHONE; GAS, BATH, ELECTRICITY; VACUUM CLEANING SYSTEM; ELEVATOR SERVICE; ALL MODERN; HAND PAINTED FRIEZES WITH GOLD SIDE WALLS. SEE OTHERS, THEN CALL ON US. PHONE OAKLAND 2605. 4257-59 GRAND-BLVD.

TO RENT—3 ROOMS, $15; 4 ROOMS, $17. BEAUTIfully furnished or unfur. large suite of rooms, with porch, on lake; closets and kitchenette; steam heat; fine location; first class. Ph. Calumet 3538.

TO RENT—2 AND 3 ROOMS, $12 AND $15—SUITES of 2, 3 and 4 well furn. rooms; every conv. for hkp.; 47th L exp. and surf.; reas.

TO RENT—NEW IDEA HOUSEKEEP'S SUITE; modern bldg.; elevator; steam heat; everything furnished; 2 and 3 rooms. 2427 Michigan-av.

TO RENT—340 E. 43-ST., APT. 1—TWO CONnecting front rooms, with or without exclusive kitchen; strictly modern. 43d L exp; phone.

TO RENT—SOON, AT 3251 SOUTH PARK-AV., sweet and quiet, Parisian style furn. room; pri. bath, pri. buffet kitchen. Phone Douglas 4905.

TO RENT—4729 CALUMET-AV., 1ST—2 OR 3 nicely furn. exclusive front hkp. rms.; 47th L exp.

TO RENT—SUITE 3, SUNNY ROOMS; FURN. for hskpg., steam; laundry; 47th L. exp. 4729 Calumet-av.

TO RENT—2953 GROVELAND-AV., 3 ROOM suite; indiv. kitchen, gas range, steam, h. and c. run. water; ph.; complete for hkpg.; view of lake.

TO RENT—3 FURNISHED ROOMS FOR LIGHT hkpg.; also large bedroom. 311 E. 43d-st., Apt. b; cr. Cottage Grove-av.

TO RENT—3613 LAKE-AV.—3 ROOMS, FURnished; private bath; porch overlooking lake; I.C.

TO RENT—1455 E. 50TH-ST., TOP, 5 ROOMS, light, furn. rooms for gent's mod.; adults.

West Side.

TO RENT—STRANGERS ARRIVING IN CHIcago, people in furn. rooms or boarding should see the 2 room suites, furn. complete for hkpg., with dishes and bedding; weekly $2, $2.50, $3. 161 Carpenter-st., bet. Randolph and Lake. We have respectable tenants and room for more.

TO RENT—1638 W. JACKSON-BLVD.—NICELY furn. light hskg. rooms in suite; priv. family; Seeley 2994.

North Side.

TO RENT—FRONT HSKPG. SUITE; PRIV. home; steam. 1838 N. Park-av., nr. Lincoln Park.

TO RENT—2 NICE ROOMS; GAS RANGE; $5.00; also large parlor; housekg.; piano; $5.00. 512 Belden-av., near Park and Clark-sts.

TO RENT—SUITE 2 ROOMS, SUITABLE FOR housekeeping, all conveniences. 1123 Dearborn-av. Ph. North 8974.

WANTED—ROOMS.

WANTED—TO RENT—YOUNG LADY [26], MUsical, wishes [before Sept. 15th] the privacy of a home with some refined widow residing on the South Side, having no other roomers, and by whom requirements for little attentions will be cheerfully met in return for commensurate payment; would share expenses of flat; no objection to small children; quiet and congenial; please give full details. Address S 142, Tribune.

WANTED — TO RENT — COUPLE HAVING their own furniture would like to rent a front suite of rooms in private home or exclusive boarding house where meals are optional; state particulars in full with price; South Side. Address T 406, Tribune.

WANTED—TO RENT—FIRST CLASS FURnished room for single man. Permanent. State if breakfast can be had and price. Address T 462, Tribune.

WANTED—TO RENT—ROOM WITH PRIVATE family; by gentleman; between South and Washington-blvds., near Austin-av., Oak Park, preferred. Address S 166, Tribune.

WANTED—TO RENT FOR THE WINTER—2 OR 3 room furnished apartment; must be modern; good location; near L station; no housekeeping. Address T 366, Tribune.

WANTED—TO RENT—TWO UNFURNISHED rooms in apartment in Woodlawn. Address 4738 Langley-av.

WANTED—TO RENT—OR 2 RMS. FOR LIGHT housekeeping, near 63d and Western Indiana R. R. Address F N 115, Tribune.

WANTED — TO RENT — BY GENTLEMAN, A neat room near 47th "L," for $2 a week. Address L P 210, Tribune.

BOARD AND LODGING—SOUTH.

741 E. 36TH-ST.—LARGE FRONT ROOM ON the 2d floor; other rooms; excellent table; trans. best. 3826 LAKE-AV.—FRONT ROOMS, SINGLE OR suites; all conv.; ex. meals.; L. C. or electric.

3020 MICHIGAN-AV., APT. 2—2 BEAUTIFULLY furn. front rooms; board optional. 4322

BOARD AND LODGING—SOUTH.

532 E. 36TH-ST. DOUGLAS 1449
Cottage Grove-av. electric and 111. Central R. R. Catering to those persons desirous of a pleasant, homelike place in which to live. Newly decorated rooms, both single and en suite. Every modern convenience. Cooking and service the very best obtainable. Dancing every Wednesday evening. Special rates to young business people.

4228 KIMBARK-AV.—MRS. BULLEN HAS AN-nexed the adjoining bldg. and has increased facilities for those desiring comfortable surroundings and excellent board; each room has electric light and running water and all are newly decorated and furn. throughout.

5714-16 WASHINGTON-AV.—A QUIET HOME-like place on a boulevard; rms. en. suite; bedrooms in connection with porches; fine home cooking; 8 min. to park; 12 min. to loop; beautiful, sunny, steam heated rooms; some at unusually low prices; others up to $25 per week for two.

3346 PRAIRIE-AV.—PRIVATE FAMILY WISH to rent large front and 2 connecting well furn. rooms, single or en suite, with board; large closets, lavatory, private bath; gentlemen only; reasonable; convenient transportation. Phone Douglas 4849.

5116 KIMBARK-AV.—THE KIMBARK—A LUXuriously furnished home, with spacious verandas, for congenial people desiring quiet location, pleasant environments, and a choice table; shower and tub baths; auto garage; I. C. express service.

640 E. 87TH-ST.—THE [NEW] HUNTINGTON—Opposite Jackson Park; convenient transportation; excellent service; table of highest reputation; rooms, single or en suite, with private bath, $7 to $14 per week. Aldine 710.

4031 LAKE-AV., 3D—HIGH CLASS FRONT parlor suite with private bath; also single front room with private porch, overlooking lake; new furnishings and decorations; board optional; I. C. and Ken. L. Oakland 4524.

2112 PRAIRIE-AV.—PHONE CALUMET 3514. Superior accommodations for refined people; beautifully furn. steam heated rooms; h. and c. water, shower baths; select neighborhood; walking distance; reasonable rates.

3617 LAKE-AV.—A SPECIALLY DESIRABLE front room, second floor; running water; an abundant table of appetizing food; moderate rates. Douglas 344.

4535 OAKENWALD-AV.—LARGE FRONT ROOM, suitable for married couple or gentlemen; residence with porches and grounds; first class table; I. C. Ken. L and Ind. electric. Phone Drexel 4788.

5540 CORNELL-AV.—THE NORTHROP—OVERlooking Jackson Park; two 3 room suites with private baths and porches; also other rooms; electric light, steam; excellent table. Phone Midway 2975.

1801 MICHIGAN-AV.—DETACHED CORNER residence; large airy rooms; private baths; thoroughly renovated; superior board; excellent service; walking distance.

5731 ELLIS-AV.—NICELY FUR. FRONT ROOMS, private lavatory and wardrobe; board trans.; all home cooking; people employed preferred. Doug. 2360.

5424 RHODES-AV.—LARGE COMMODIOUS house, in spacious grounds; have front alcove room with private phone adjoining; very suitable for small family. Douglas 1384.

4009 ELLIS-AV.—MODERN ELEGANTLY FURnished rooms; spacious grounds; choice meals; steam heat; Ken. L. surface. I. C., 1 blk.; Douglas 3286.

5409 JEFFERSON-AV.—DOUBLE FRONT ROOM in mod. residence for 1 or 2 gentlemen or couple; twin beds; private lavatory; home table; 53d L. C. Phone H. P. 1224.

5401 JEFFERSON-ST.—IN A MODERN DEtached residence, pleasant outside rooms, en suite or single; unexcelled table; I. C. ex.; surf. H. P. 5611.

6006 PERRY-AV.—NEAR ROCK ISLAND AND elevated trains; good board and nice rooms. Phone Stewart 75.

9 WOODLAND PK., NR. 34TH-ST.—FRONT ALcove, also single room; excel. table; home cooking. Douglas 6666.

2949 MICHIGAN-AV.—MODERN, 8 H., COMfortable, pleasant rooms; run. water; good German cooking. Phone Douglas 4534.

203 E. 50TH-ST.—ROOM AND BOARD FOR permanent people desiring refined private home; 51st L exp. and surface; ref. required.

5810 ELLIS-AV.—LARGE, WELL FURNISHED east front room; lavatory, steam, closets; home cooking; I. C. and electric. Phone 5552 Doug.

5701 ROSALIE-CT.—ROOMS, SINGLE OR EN suite; private bath; excellent board; conv. to I. C. and surface. Phone Hyde Park 2868.

5818 LAKE-AV.—FINE FRONT ROOMS; PRIvate baths; I. C.; everything first class. Douglas 2270. Also single rooms.

4922 BOROVELAND-AV. 2D FLAT, ROOMERS or boarders; steam heated flat.

##

TO RENT—FLATS—SOUTH.

McKey & Poague,

1356 E. 47th-st. Kenwood office.
Phones Oakland 1776 and 4542.

9 ROOMS.

$485 East End-av., 2d, south exposure, 2 porches, 3 baths, new $150.00
3007 Madison-av., 3d, 2 baths, 2 baths. 100.00
3006 Madison-av., 2d, 2 baths, 2 baths. 90.00
4755 Lake-av., 2d apt., private porch overlooking lake 85.00

8 ROOMS.

3005-8 Drexel-blvd., 8 rooms, new; 2 porches, 3 baths; very high grade..... $125 up
These apartments open for inspection.
4800 Madison-av., 2d and 3d, private front porch, 3 baths..... 125.00
1415 East 50th-st., 2d 75.00
4400 Vincennes-av., 3d, corner, all outside light, 2 baths..... 60.00
4402 Vincennes-av., 4th, 2 baths..... 50.00
4740-2 Lake-av., duplex, very desirable.... 65.00

7 ROOMS.

631 Surf-st., 2d, 2 baths..... 55.00
4402 Vincennes-av., 1st..... 47.50
1349 E. 47th-st., 2d, east exposure..... 55.00
5100 Hibbard-av., 3d, corner..... 45.00
1377 East 57th-st., near Madison-av., flat 2. 35.00
1377 East 57th-st., near Madison-av., flat 5. 35.00
5410 Lake-av., 4th, flat "F"..... 32.50
5440 Lake-av., 4th, flat "F"..... 27.50
4052 Lake-av., 2d, north 50.00

6 ROOMS.

4506-7 Oakenwald-av., new, 2 porches, 2 baths, $62.50; and..... $ 55.00
1260 Kenwood Park-pl., 3d, porch, 2 baths 47.50
1162 E. 47th-st., 1st, 2 baths..... 50.00
1127 E. 47th-st., 3d, 2 baths, front porch.. 50.00
1127 E. 47th-st., 3d, 2 baths, front porch.. 60.00
4749 Lake-av., 1st, very desirable 45.00
Cottage Grove-av., 3d, all south exposure 55.00
1373 E. 57th-st., near Madison-av., 2d..... 42.50
1376 E. 57th-st., near Madison-av., 2d..... 37.50

5 ROOMS.

4053 Woodlawn-av., 4th..... $ 40.00
4054 Woodlawn-av., 1st..... 37.50
4500 E. 47th-st., near Grand-blvd..... 32.50
1521 E. 54th-st., flat "D," 4th..... 27.50
1521 E. 54th-st., flat "C," 3d..... 26.00
1521 E. 54th-st., flat "F," 3d..... 26.00
4153 Wabash-av., 2d, front..... 22.50

4 ROOMS.

4052 Lake-av., 3d apt., south, porches.... 42.50
4054 Lake-av., 1st apt., south, porches.... 35.00
4054 Lake-av., 2d apt., south, porches.... 42.50
4055 Lake-av., 1st apt., north, porches.... 37.50

3 ROOMS.

5222 Lake-av., flat 34, 3d floor..... $ 18.00
5222 Lake-av., flat 44, 4th floor..... 18.00
5222 Lake-av., flat 12, 1st floor..... 12.00
5222 Lake-av., flat 22, 2d floor..... 12.00

TO RENT—

FREE RENT TO OCT. 1ST.
STEAM HEATED FLATS.

4066 Calumet-av., 3d flat, 5 rooms..... $25
4200 E. 51st-st., 5 rooms..... 31
3519 Monroe-av., 5 to 7 room apts., free electric light, newly decorated, elevator service. Agent on premises..... 15 to $30
1550 Jackson Park terrace, beautiful 4 room flats, facing Jackson Park; all modern, $20 to $25
5714-16 Lake-av., beautiful 3 room apartments, newly decorated..... $50 to 65
CHICAGO REALTY & RENTING CO.
100 Washington-st. Randolph 5127.

TO RENT—

DON'T PAY HIGH RENTS

when you can secure apartments in building

N. W. CORNER MICHIGAN-AV. AND THIRTY-SIXTH PLACE.

Modern, light, steam heat; best janitor service; high grade tenants only.

6 and 7 room apartments ranging in price from $52.50 to $43.50.

Office in rear, or
JAMES A. McLANE & CO., 100 Washington-st.

TO RENT—LOW RENTAL—VERY DESIRABLE.

4204 Michigan-av., 5 rooms..... $27.50
66 E. 42d-st., 6 rooms..... 30.00
71 E. 42d-st., 6 rooms..... 34.50
66 E. 39th-st., 6 rooms..... 25.00
71 E. 39th-st., 6 rooms..... 26.50
828 E. 37th-st., 7 rooms..... 35.00
829 E. 37th-st., 7 rooms..... 30.00
Steam heat, hot water, janitor service.
The University of Chicago,
Tel. Franklin 214. 208 La Salle-st.

TO RENT—

FREE RENT TO OCT. 1ST.
STEAM HEATED FLATS.

4066 Calumet-av., 3d flat, 5 rooms..... $25
4200 E. 51st-st., 5 rooms..... 31
3519 Monroe-av., 5 to 7 room apts., free electric light, newly decorated, elevator service. Agent on premises..... 15 to $30
1550 Jackson Park terrace, beautiful 4 room flats, facing Jackson Park; all modern, $20 to $25
5714-16 Lake-av., beautiful 3 room apartments, newly decorated..... $50 to 65
CHICAGO REALTY & RENTING CO.
100 Washington-st. Randolph 5127.

TO RENT—

DON'T PAY HIGH RENTS

when you can secure apartments in building

N. W. CORNER MICHIGAN-AV. AND THIRTY-SIXTH PLACE.

Modern, light, steam heat; best janitor service; high grade tenants only.

6 and 7 room apartments ranging in price from $52.50 to $43.50.

Office in rear, or
JAMES A. McLANE & CO., 100 Washington-st.

TO RENT—LOW RENTAL—VERY DESIRABLE.

4204 Michigan-av., 5 rooms..... $27.50
66 E. 42d-st., 6 rooms..... 30.00
71 E. 42d-st., 6 rooms..... 34.50
66 E. 39th-st., 6 rooms..... 25.00
71 E. 39th-st., 6 rooms..... 26.50
828 E. 37th-st., 7 rooms..... 35.00
829 E. 37th-st., 7 rooms..... 30.00
Steam heat, hot water, janitor service.
The University of Chicago,
Tel. Franklin 214. 208 La Salle-st.

TO RENT—

1215 E. 54th-st., near Woodlawn, 1st, 6 rooms and sun parlor..... $30.00
3135 E. 51st-st., 3d, 7 and bath..... 42.50
124 E. 54th-st., near Ind.-av., 2d, 5 rooms and bath; 0ct. 1..... 25.00
120 54th-st., 2d, 5 and bath; 0ct. 1..... 25.00
5037-41 Forrestville-av., 4 and 5 room flats, near "D" and park..... $22.50 and 25.00
5040 Prairie-av., 2d, 7 rooms..... 40.00
4820 Forrestville-av., 2d, 6 and bath..... 22.50
5410 Ellis-av., 1st, 5 and bath..... 25.00
4820-22 Forrestville-av., 3 room flats, steam; gas ranges; bath; all modern conveniences.
Call or phone
H. O. STONE & CO., 125 Monroe-st.

TO RENT—

4651 OAKENWALD-AV.
ATTRACTIVE 6 ROOM APARTMENTS.
4 AND 6 ROOMS.
$22.50 TO $45.
CONVENIENT TO ILL. CENT.
ELEVATED AND STREET CARS.
PORCHES OVERLOOK LAKE.
DECORATE TO SUIT.
M. A. PARR & CO.,
PHONE CENTRAL 2485. 204 DEARBORN-ST.

NEW APARTMENTS
FINEST IN WOODLAWN.

$25 AND $30. 6136-38 GREENWOOD-AV.
COLONIAL DESIGN, BRICK, PRIVATE ENTRANCE AND PORCH; 6 ROOMS; 6 LIGHT ROOMS; LIVING ROOM 24 FT. LONG; BRICK FIREPLACE; BOOKCASES AND COLONIAL FEATURES; 6 LIGHT CLOSETS; WE WILL DECORATE TO SUIT; I. C. AND "L" EXPRESS; READY SEPT. 15. AGENT THERE.

TO RENT—HIGH CLASS APARTMENTS IN the new high class brick flats, 3 and 4 flats, 52nd-blvds., opposite Chicago Beach Hotel; overlooking the lake; 6 and 8 rooms, extra large, fine finished; private halls, marble stairs; every modern convenience; choicest location on the South Side; 10 minute express trains to city; rental $75 to $100. Agent on premises every day. A. H. KINKAID & CO., 100 Dearborn-st. Telephone Central 3026.

TO RENT—

FOUR ROOM APARTMENTS.

1st, 4522 Calumet..... $32.50
2d, 4520 Calumet-av..... 35.00
3d, 4520 Calumet-av..... 35.00
3d, 5109 Prairie-av..... 35.00

EXTRA INDUCEMENTS.
COOPER & BURHANS, 115 Dearborn-st.

TO RENT—

G. F. SMITH & CO.
GARFIELD-BLVD. & PRAIRIE-AV.
6 AND 7 ROOMS.
S. W. COR. 48TH-ST. AND CALUMET-AV.
4-6-8 ROOM FLATS. LARGE LIVING ROOM, DINING ROOM AND BALCONY.
AGENT ON PREMISES.

TO RENT—5119 and 5213-14 KIMBARK-AV.—Elegant new apartments, 6 rooms with two baths each; private front and rear porches; spacious rooms, all light and airy; large yard. The finishing is just being completed and will be decorated to suit; $35 and $40. Agent on premises daily. Special car service. SOUTH PARK & TRAINER, 3806 Cottage Grove-av.

TO RENT—5 ROOM STEAM HEATED FLATS; hot and cold water, hardwood floors, light rooms, ranges, etc.
4506 Vincennes-av..... $40.00
461 E. 43d-st..... 30.00
440 E. 45th-st..... 32.50
See janitor. EDWIN ROMBERG, 108 La Salle-st.

TO RENT—616 ALDINE SQUARE, $35 PER MO.—10 room house, 3 baths, 3 toilets; 4 bedrooms-av. bet. 58th and 59th-sts., with its lake, fountains, and flowers is the most beautiful small park in Chicago, an ideal spot for family with children. Read's free until Oct. 1. Address 676 Tribune.

TO RENT — 6678-80 ST., JUST EAST OF ILL. Cent.; very desirable 2 new 6 and 6 room flats, $22.50 to $27.50; rooms large and light; elaborately decorated; good transportation.
CHICAGO REALTY & RENTING CO.,
Hyde Park 2076. 1346 E. 63d-st.

TO RENT— THE ANGELUS.
S. E. CORNER 58TH-ST. AND WABASH-AV.
One very desirable 3 room apartment with kitchen buffet, $32.50; 5 room apartments, $45 to $50.
Elevator, hot water; transportation and services unequaled. References required.

TO RENT—5 AND 6 ROOM FLATS, 1040 AND 1042 47th-st., each to have 5 rooms and bath, 1st, 2d, and 3d floors; 4709 Prairie-av., $37.50 to $47.50; very desirable. C. A. JONES, 1220 E. 47th-st. Phone Oakland 4301.

TO RENT — 5716 LAKE-AV., 6 ROOM APTS., $55 to $70.
5700 Lake, 7 room apts., $43.50.
CHICAGO REALTY & RENTING CO.
Rand. 3297. 100 Washington-st.

TO RENT—4548 CALUMET-AV., 4 ROOMS, 2D floor; "L" transportation; price $32.50.
4048 Calumet-av., 5 rooms, 2d floor; "L" transportation; price $40.00.
H. F. NORCOTT & CO., 1009 E. 63d-st.

TO RENT—NORMAL AND HAMILTON PARK flats, 6 rooms each, modern conveniences, electric light, gas ranges, white enamel refrigerators, private porches; moderate rent.
H. D. MACKAY & CO., 806 W. 69th-st. West 1881.

TO RENT—5 ROOM MODERN OUTSIDE APT. flat, newly decorated, conv. to I. C. and surface lines; rent free to Oct. 1st. 6229 Washington-av.

TO RENT—NEW, MODERN 6 ROOM FLAT, FURnace heat, decorate to suit tenant; keys at second flat, 7852 Stewart-av., or see BUCKLENBERG, 143 La Salle-st. Randolph 5580.

TO RENT—WITHOUT EXCEPTION THE BEST 10 room apt. in the city for $55; second floor; large light rooms; 2 baths; facing Washington Park; Lake Park Boulevard. Phone Murray 1.

TO RENT—ELEGANT 6 LARGE, LIGHT, AIRY rooms in modern apartment; extra large panel unscreened transportation; 2½ blks. from park; all conveniences. Adults only. 5448 Lake-av.

TO RENT—ELEGANT 8 LARGE LIGHT ROOMS, 2 baths, lavatory, butler's pantry; large private porch; newly decorated; open evenings; very desirable. 4606 Lake-av. Phone 5466 Drexel.

TO RENT—2253-57 SOUTH PARK-AV.; VERY desirable 3 to 6 room modern flats; 6, heat, electric l. t. on hall; see janitor. Phone Cal. 2388.

TO RENT—6 ROOM FLAT, 4622 EVANSTON-AV. Greenwood-st., 7 and 8 room flats; finely finished; modern; $45. Agent at 1019 E. 54th-pl.

TO RENT — IN THE WASHINGTON PARK district, one and two room flats in modern flats all prices. MUGRIDGE, 6244 So. Park-av.

FOR SALE—BIG SNAP IN MODERN 7 FLATS, $1. ft. lot, steam heat, stone front, etc.; want offer quick. ROBERT E. HERMIT, 4624 Lake-av. and Grand.

TO RENT—1556-58 EVANSTON-AV., NEAR Washington Park, 6 room steam heated flats, $30-$35; light, clean. Apply janitor. Phone West 81.

TO RENT—4006 GRAND-BLVD., 3D FLAT, 5 rooms; first class condition; rent $22.50.
D. D. MACKAY & CO., 806 W. 69th-st. West 1881.

TO RENT—3 AND 5 RM. FLATS OVERLOOKing Jackson Pk.; S. E. elevator; $21 up. "L." I. C. surface cars. 1603 E. 53d-st.

TO RENT—CHOICE MODERN FLATS, OUTlook on lake, at 2614 Lake-av. See janitor.

TO RENT—225 E. 107TH-ST., NEAR PRAIRIE-av., 2 rooms; mean; $25.00. Tel. S. 51 Hal.-st.

TO RENT—5 LARGE LIGHT ROOMS, $45. 2d floor, 6615 Woodlawn-av.

TO RENT—TWO ROOM FLATS, $15; STEAM H. hot water, gas range; adults. 2229 Calumet-av.

TO RENT—FLATS—SOUTH.

FOR RENT—NEW BLDGS
OPEN FOR INSPECTION.

COR. EVERETT-AV. & 36TH-ST.
Convenient to I. C. Express at 36th-st., 5 rooms, 2 bathrooms, private front porches, costly interior finish, handsome decorations; $35.

4626-4606 WOODLAWN-AV., most beautiful location in KENWOOD; 3 and 5 room apartments with front porch, spacious court, handsomely terraced; $35.00 up.

5478-82 EVERETT-AV., commanding unobstructed view of the lake and Jackson Park, 6 and 7 room apartments, 2 baths, private front porches; $70 up.

6716 DREXEL-BLVD., 9 and 10 rooms, 3 bathrooms, spacious individual front porches, costly and elegant interior; private residence style.

ELLIS-AV. & 47TH-ST., Elegant 7 room apartments ready for occupancy overlooking Drexel-blvd., in the finest section of KENWOOD; $55.

1812-14 E. 54TH-ST., near KIMBARK-AV., 5 room apts., high class, new bldg., front porches; $45 up.

LEXINGTON-AV. & 54TH-PL., 4 and 5 room apartments, front porches; $36 up.

Send for our complete list of apartments and houses all on the South Side, KENWOOD, HYDE PARK, AND WOODLAWN.

W. K. YOUNG & BRO.,
204 DEARBORN-ST.

KENWOOD OFFICE, 47th and Lake-av.
HYDE PARK OFFICE, 55th and Washington.

TO RENT—GRAND-BLVD., NEAR 36TH-ST.—Five, 9 room apartments; steam heat; gas and electric lights; hot and cold water; white enameled refrigerators. Private porch and all modern conveniences.

MRS. G. E. GLOTTER,
3544 Grand-blvd.

TO RENT—FREE RENT NOV. 1ST. 7500 Princeton, 5 and 6 room flat; call or phone Ravenswood 954.

TO RENT—FLATS—WEST.

TO RENT—STEAM HEAT.

1334 Ogden-av., 3d, 7 rooms and bath.... $30.00
1507 Warren-av., 2d, 7 rooms and bath.... 27.50
1507 Warren-av., 3d, 7 rooms and bath.... 26.00

UNHEATED.

137 N. 42d-av., n. e. cor. Washington-blvd., 3d, 4 and bath; all light rooms..... 22.50
4531 W. Congress-st., 1st, 4 and bath..... 22.50
4521 W. Congress-st., 1st, 6 and bath..... 30.00
1444 W. Ohio-st., cor., 5 and bath..... 18.00
5824 Fillmore-st., 1st, 5 and bath..... 17.00
1920 Milwaukee-av., 2d, 4 and bath..... 10.00
Harrison-st., n. w. cor. Morgan-st., 6 and 5 room flats. Janitor 824..... $10 to 14.00
H. O. STONE & CO., 125 Monroe-st.

TO RENT—LOW RENTAL—VERY DESIRABLE.
1606 Park-av., 8 rooms..... $40
1608 Park-av., 4 rooms..... 20
1654 Park-av., 6 rooms..... 30
Near Union Park. Immediate possession.
The University of Chicago,
Tel. Franklin 214. 208 La Salle-st.

TO RENT—NEW BUILDING, 150 FEET EAST OF Sacramento-blvd., on Lexington-st., steam, hot water, mosaic floors, electric lights, beamed ceilings, large yard and lawns; 6 large outside rooms; exclusive reception hall; $31.50 to $35. SMITH, 3943 Lexington-st. 2d flat.

TO RENT—234-225, 6 ROOM FLATS, STEAM heat, hot water, str.; blk. to L station; s. w. cor. Ashland-av. and Walnut-st. Also 7 room flat. CHERODOR C. BUHMANN, 2634 N. Clark-st.

TO RENT—WEST END APARTMENTS, COR. West End and 46th-ave.; 4, 5, and 6 room flats; steam, janitor; the very latest; $21, $27.50, $30. ROSE, 4744 W. Lake-st. Tel. Austin 411.

TO RENT—4616 JACKSON-BLVD., 7 R. HEATED flat; beautifully situated; all outside rooms; newly decorated; $22.50; rent free to Oct. 1st.

TO RENT—7 ROOM FLAT IN NEW BUILDING, Founding Circle, Garfield Park. See courteous janitor. 116 St. Louis-av., basement floor.

TO RENT—4 ROOM FLAT, $25; STEAM, ELECtric lights; sideboard; bath. 1447 N. Keeler.

TO RENT—FLATS—NORTH.

TO RENT—MODERN APARTMENTS—TO RENT, The Cromlaw, corner Clark-st. and Montrose, 4 and 5 rooms; new bldg.; $30 and $32.50.
The West Court, cor. Belmont and Cambridge, one block east of Evanston-av., 5 and 6 rooms; $37 and $40.
539 Belmont-av., east of Evanston-av., 2d flat, 6 rooms; $45. See janitor.
4018 Ferree-st., facing Irving Park-blvd., 6 rooms; only $32.50. See Mrs. Anderson.
5330 Winthrop-av., 2d flat, 7 rooms; $50.
C. P. A. ANDERSON, 601, 167 Dearborn-st.

TO RENT—

APARTMENTS.

829 Melrose-st., 5 rooms, 2d flat..... $40.00
4040 Kenmore-av., 6 rooms, 2d flat..... 42.50
3907 Pierce-st., 6 rooms, 1st flat..... 32.50
4059 Sheridan-rd., 7 rooms, 3d and 3d flats.. 55.00
4020 Kenmore-av., 7 rooms, 2d flat..... 45.00
4040 Kenmore-av., 7 rooms, 2d flat..... 45.00
3909 Rokeby-st., 6 rooms, 2d flat..... 35.00
3236 Rokeby-st., 3d flat, 5 rooms; price..... 27.50
Apply on premises, 3236 Rokeby-st.
EDWARD C. HOYER & CO., 3947 Sheridan-rd.

TO RENT—

CHOICE APARTMENTS ON THE NORTH SHORE.

1056 Ardmore-av., 4 rooms, steam..... $22.50
1007 Ardmore-av., 4 rooms, steam..... 40.00
1229 Argyle-av., 4 rooms, steam..... 30.00
1451 Kenmore-av., 5 rooms, steam..... 30.00
5087 Ridge-av., 6 rooms, furnace..... 37.50
1863 Winthrop-av., 4 rooms, steam..... 30.00
THE HOFFMAN-BOYDEN-HOLABIRD AGENCY,
Real Est. Dept., 5545 Evanston-av. Edge. 345.

TO RENT—S. E. COR. KENMORE AND THORNdale-ave. Edgewater; beautiful 4 and 7 room apts., building just completed; steam heat; gas and electric lights; hot and cold water; white enameled refrigerators. Private porch and all modern conveniences.

MRS. G. E. GLOTTER,
3544 Grand-blvd.

TO RENT—FREE RENT NOV. 1ST. 7500 Princeton, 5 and 6 room flat; call or phone Ravenswood 954.

TO RENT—FLATS—WEST.

TO RENT—STEAM HEAT.

1334 Ogden-av., 3d, 7 rooms and bath.... $30.00
1507 Warren-av., 2d, 7 rooms and bath.... 27.50
1507 Warren-av., 3d, 7 rooms and bath.... 26.00

UNHEATED.

137 N. 42d-av., n. e. cor. Washington-blvd., 3d, 4 and bath; all light rooms..... 22.50
4531 W. Congress-st., 1st, 4 and bath..... 22.50
4521 W. Congress-st., 1st, 6 and bath..... 30.00
1444 W. Ohio-st., cor., 5 and bath..... 18.00
5824 Fillmore-st., 1st, 5 and bath..... 17.00
1920 Milwaukee-av., 2d, 4 and bath..... 10.00
Harrison-st., n. w. cor. Morgan-st., 6 and 5 room flats. Janitor 824..... $10 to 14.00
H. O. STONE & CO., 125 Monroe-st.

TO RENT—LOW RENTAL—VERY DESIRABLE.
1606 Park-av., 8 rooms..... $40
1608 Park-av., 4 rooms..... 20
1654 Park-av., 6 rooms..... 30
Near Union Park. Immediate possession.
The University of Chicago,
Tel. Franklin 214. 208 La Salle-st.

TO RENT—NEW BUILDING, 150 FEET EAST OF Sacramento-blvd., on Lexington-st., steam, hot water, mosaic floors, electric lights, beamed ceilings, large yard and lawns; 6 large outside rooms; exclusive reception hall; $31.50 to $35. SMITH, 3943 Lexington-st. 2d flat.

TO RENT—234-225, 6 ROOM FLATS, STEAM heat, hot water, str.; blk. to L station; s. w. cor. Ashland-av. and Walnut-st. Also 7 room flat. CHERODOR C. BUHMANN, 2634 N. Clark-st.

TO RENT—WEST END APARTMENTS, COR. West End and 46th-ave.; 4, 5, and 6 room flats; steam, janitor; the very latest; $21, $27.50, $30. ROSE, 4744 W. Lake-st. Tel. Austin 411.

TO RENT—4616 JACKSON-BLVD., 7 R. HEATED flat; beautifully situated; all outside rooms; newly decorated; $22.50; rent free to Oct. 1st.

TO RENT—7 ROOM FLAT IN NEW BUILDING, Founding Circle, Garfield Park. See courteous janitor. 116 St. Louis-av., basement floor.

TO RENT—4 ROOM FLAT, $25; STEAM, ELECtric lights; sideboard; bath. 1447 N. Keeler.

TO RENT—FLATS—NORTH.

W. K. YOUNG & BRO.,
204 DEARBORN-ST.

NORTH SHORE OFFICES:
4001 SHERIDAN-RD.
4727 EVANSTON-AV.

SEND FOR OUR COMPLETE LIST OF APARTMENTS AND HOUSES.
STORES AND OFFICES.
ALONG THE NORTH SHORE
FROM LINCOLN PARK TO EDGEWATER.
LARGE NUMBER OF NEW BUILDINGS
ON THE LINE OF THE ELEVATED ROAD
READY FOR OCCUPANCY.

4318 SHERIDAN-RD., 13 ROOMS, 3 BATHS.

—NINE ROOMS—

757 Buena-av., 2 baths..... $125.00
5000 Sheridan-rd., corner..... 125.00

SEVEN AND EIGHT ROOMS.

4522 Sheridan-rd., 2d..... $3.33
4030 Sheridan-rd., 2d..... 65.00
5146 Sheridan-rd., 2d..... 150.00
4529-531 Sheridan-rd., 2d..... 55.00
4838 Clarendon-av., 2d..... 75.00
5008 Sheridan-rd., 3d..... 75.00
813 Buena-av., 1st, corner..... 45.00

SIX ROOMS.

4142-44 Clarendon-av..... $57.50 60.00
4038 Alexander-pl., 2d..... 45.00
521-523 Montrose-blvd..... 47.50 up 60.00
5110 Sheridan-rd..... 60.00
4114 Clarendon-av., 2d and 3d..... 45.00
4114 Clarendon-av., 1st..... 45.00
853-55 Cresent-pl., 3d..... 45.00
900 Dakin-st., 1st..... 35.00
6231 Magnolia-av., 2d..... 45.00

FIVE ROOMS—

926 Alexander-pl., choice..... 42.50 up
1015 Ainslie 1st..... 40.00
4113 Evanston-av..... $37.50 40.00
4005 Sheridan-rd., 2d and 3d..... 40.00
4118 Evanston-av..... 40.00
4005 Sheridan-rd., 1st..... 35.00
4003 Sheridan-rd., 2d floor..... 45.00
3936 Rokeby-st., 1st..... 35.00
4134 Evanston-av., 1st..... 35.00
4134 Evanston-av., 2d and 3d..... 37.50
4027 Montrose-blvd., 1st..... 42.50
953-5 Edgecomb-pl., 3d..... 45.00
4148 Clarendon-av., 1st..... 45.00
4610 Pensheron-av., 1st..... 45.00
900 Alexander-pl., 2d..... 45.00
4003 Sheridan-rd., 2d..... 60.00

FOUR ROOMS—

4106 Clarendon-av., 1st..... 32.50
805 Crescent-pl., 1st..... 32.50
944 Irving Park-blvd., 2d..... 32.50
4110 Evanston-av., 1st..... 32.50
1017 Ainslie-av., 2d..... 32.50
1019 Ainslie-av., 2d and 3d..... 37.50
903 Edgecomb-pl., 3d..... 37.50

BRANCH OFFICES OPEN EVENINGS.
Phones 1107 Lake View and 1974 Ravenswood.

43-45 Cedar Street

ONE-HALF BLOCK FROM LAKE SHORE DRIVE. IN THE ULTRA FASHIONABLE NORTH SIDE RESTRICTION.
ONE 12 ROOM APARTMENT, ALL OUTSIDE ROOMS; STEAM HEATED, ELECTRIC LIGHTED, AND STRICTLY NEW AND MODERN; LARGE LIVING ROOM, ENGLISH BASEMENT, ANCESTRAL DINING ROOM, LOUIS XVI. RECEPTION ROOM, UNIQUE BREAKFAST ROOM AND SUNPARLOR, ENTERTAINING AND GAS LOG FIRE PLACES IN KITCHEN; GLASS AND TILE REFRIGERATOR; ANNUNCIATOR FED TO EVERY ROOM; POMPEIIAN DEN; FOUR MASTER BEDROOMS, AND TWO ALL TILE BATH ROOMS; TWO SERVANTS' CHAMBERS AND ONE TILE BATHROOM; AND TWO PORCHES.
BEAUTIFUL HOUSE; ELEGANT DECORATIONS; VIEW OF LAKE MICHIGAN FROM THREE ROOMS; FOUR ROOMS OVERLOOK BEAUTIFUL LAWN; PRICE $200 PER MONTH.
H. L. BRAND, OWNER.
TEL. MAIN 650. 94 5TH-AV.

TO RENT—AT RAVENSWOOD—
Having steam and elevated railroad transportation; the suburb of schools and churches; natural beauty unsurpassed; ideal place to live.
STEAM HEATED APARTMENTS.
2d, 1170 Wilson-av., 6 rooms..... $30.00
2d, 1166 Sunnyside-av., 6 rooms..... 30.00
2d, 4526 N. Lincoln-st., 5 rooms..... 35.00
FURNACE HEATED FLATS.
1st, 4780 W. Ravenswood-pl., 6 rooms..... 20.00
2d, 4714 Ashland-av., 6 rooms..... 25.00
2d, 4207 Hermitage-av., 6 rooms, corner..... 30.00
3d, 4147 Hermitage-av., 7 rooms..... 30.00
3d, 4713 Hermitage-av., 6 rooms..... 25.00
MODERN HOUSES.
2161 Rastwood-av., 8 rooms, furnace..... 35.00
2124 Grace-av., 8 rooms, furnace..... 35.00
Office open Sunday.
WM. A. MASON, Wilson-av. and Ravenswood-pk.

TO RENT—NEW APARTMENTS.

"SHIRE-CLIFF." "THE MYERS."
Wellington, Mildred, Oakdale, Sheffield-avs.
OFF AT WELLINGTON STA. N. W. EL.

Cor. Oakdale, Mildred, and Wellington-avs., near "L" station; 4, 5, and 6 rooms, with large, private back porch, tiled bathrooms, electric chain fixtures, steam heated and up to date janitor service; large grove of trees attached; must be seen to appreciate.
Also 1 and 2 flats of six room apartments; will be let to responsible parties. Call and see them. Off at Wellington "L" station, or Tel. Graceland 3139.
CHAS. B. MYERS, 915 Oakdale-av.

TO RENT—
On Irving Park-blvd. cor. of Sheridan, the choicest 4 room flat in city; strictly modern; only $32.50.

$40 takes 2d floor flat; Sheridan-rd.; very choice, large and airy rooms; near Sheridan exp. station.

$45 takes 6 room handsome cor. flat, Kenmore and Irving Park; nothing better in city and very best transportation.

ANTON MYERS, 3949 Sheridan-rd. Tel. 679 L. V.

TO RENT—NORTH SHORE FLATS.

1134 WINONA-AV., 1ST 4 AND BATH..$25.00
1136 WINONA-AV., 2D, 4 AND BATH..... 25.00
1136 WINONA-AV., 3D, 4 AND BATH..... 25.00
3843 CLARENDON-AV., 1ST, 4 AND BATH..30.00
3850 CLARENDON-AV., 2D, 4 AND BATH..32.50
845 ADDISON-AV., 2D, 5 AND BATH..... 35.00
3811 ROSCOMB-PL., 2D, 4 AND BATH.... 35.00

UNHEATED FLATS.

156 E. PEARSON-ST., 3D, 4 AND B..... 27.50
2409 RACINE-AV., 2D, 5 AND BATH..... 30.00
1149 CORNELIA-AV., 1ST, 4 AND BATH.. 14.00
H. O. STONE & CO., 125 Monroe-st.

TO RENT—
CENTRALLY LOCATED APARTMENTS.
N. E. COR. SHERIDAN-ROAD AND IRVING PARK-BLVD.
4 AND 5 ROOM MODERN APARTMENTS, overlooking SHERIDAN-DRIVE, one-half block from SHERIDAN-ROAD EXPRESS STATION. Spacious rooms, finished in hardwoods, all outside light, choicest location on the North Shore. Ready for occupancy. Open for inspection. Rent $35 up.
W. K. YOUNG & BRO., 4001 Sheridan-road

TO RENT—THE PUEBLO, COR. PINE GROVE and Belmont-av., one block from elevated; vacuum cleaning system, wall safes, beam ceilings, etc. 5 room apartments ..... $40 and up
Cor. 7 room apartment, very fine..... 50.00
One 6 room corner apartment, very fine... 50.00
See janitor. FREDERICK F. FADNER,
140 La Salle-st. Phone Randolph 1994.

TO RENT—THE MONTINA PARK, COR. RACine-av. and Montana-st., new bldg., beautiful, large, light 5 room apartments; every modern convenience; hot water heat; refrigerators, gas ranges, door mirrors, etc.; 2 blocks to Lawrence-av. express station; $35 up. F. A. BENSON & SON, 2409 Lincoln-av. Phone Lincoln 117.

TO RENT—VERY CHOICE APARTMENTS, $50 to $52.50.
626-31 Lafayette-parkway [new], 5 rooms and alcove; big private front and rear porches; living room 16x20 ft.; nothing finer for the money; only $50 to $52.50.
RENINGER & RUBLY, 4632 Evanston-av.

TO RENT — THE NORTHLAND AND SUNNY-CLIFF Apartments, s. w. and s. w. corners of Sunnyside and Clifton-aves. Handsome 4 and 5 rooms, nr. Wilson "L" sta. Fireplaces and beam ceilings. Private lockers. Rent to $47.50.
REGELIN, JENSON & CO., 4606 Evanston-av. Main office, 108 Washington-st.

TO RENT—
MODERN APARTMENT.
6 rooms; steam heat and elevator service.
CLARK AND LOCUST-STS.
OGDEN, SHELDON & CO.,
1104 Tribune Bldg.

TO RENT—FINEST NEW 6 ROOM APTS. ON North Shore, overlooking lake; all outside, large, light, airy rooms; exclusive appointments; mahogany finish; 2 bathrooms; private front and rear cement porches. 910 Glenglen-pl., Argyle L station. Phone Ravenswood 590.

TO RENT—FOR PHYSICIAN OR ARTIST, WILson-av. and Sheridan-rd., 6 rooms, first floor, $37.50; also third floor, with special room for studio, with glass, $37.50; servant's room in basement if desired. REGELIN, JENSON & CO., 4606 Evanston-av.

TO RENT—IN THE SHERIDAN APARTMENTS, 1500-1508 La Salle-av., cor. Carl-st., 2 blocks from Lincoln Park; steam heat, janitor and elevator service; corner apartments, all floors; $50. WILLIAMS & MICHAEL, 97 Clark-st., Room 527.

TO RENT—
611 OAKDALE-AV., E. OF CLARK.
6 rooms, $30; 6 rooms, corner, $32.50.
Steam heat; decorate to suit. See janitor.
B. A. THORPE, 178 Dearborn-st. Randolph 4094.

TO RENT—ROGERS PARK—BEAUTIFUL NEW strictly modern 3 and 4 room flats; easy transportation; ready Sept. 1st.; $25 and $30. If interested better secure one now. Janitor going East. GIBBONS, 1408 Morse-av. Ph. 3302.

TO RENT—FINEST 6 AND 7 ROOM APARTments on north shore; garage in connection; all rooms light and airy; vacuum cleaning system; 1¼ blocks from lake. 5448 Lake-av. 542-544 Wallington-av. See owner, next door east.

TO RENT—6307 SHERIDAN-RD., 1ST APARTment below; 6 rooms, hot water heat, janitor service; 2 blocks from Rogers Park elevated station; owner in 3d.

TO RENT—ELEGANT NEW APTS. FOSS. NOW. N. E. cor. Sheridan-rd. and Foster-av. 4-5 rms.....437-$42
545 Melrose-st. private r. porch, 4-5 rms..... $35
S. HARENSTROM, 126 La Salle-st. Main 1574.

TO RENT—BEAUTIFUL 5 AND 6 ROOM CORner apts., overlooking lake; Clarendon and Windsor-aves. BRITTEN & REYNOLDS, Owners. Cent. 4624.

TO RENT—HIGH GRADE APT., FIVE ROOMS, $32.50; steam heat, electric light, new building, excellent service. 3002 Ferree-st. cor. Addison, near "L" sta. Lake View, 1068.

TO RENT—NEW 4-5 ROOM FLAT, LARGE, screened porches, steam heat; one block from Lake; $40; Lakewood and Columbia-aves. SIBSON SWENSON, 107 Washington. Central 4042.

TO RENT—4 ROOM APARTMENT FROM OCT. 1; new; will decorate to suit. 3020 North Shore-av., 2 blks. to Hayes-av L. station and lake. Phone Rogers Park 2173.

TO RENT—ELEGANT, NEW TWO APARTMENT bldg., 3 large rooms and bath, private porches; two blocks from Birchwood station; Clark and Howard cars; $25; 1509 Fargo-av.

TO RENT—5 ROOM APARTMENT IN THE NEW beautiful bldg., 824 Wrightwood-av. near Clark-st.; all outside rooms; best transportation; latest improvements, with shower baths.

TO RENT—NEW EDGEWATER 6 R. APTS., 2 baths, private front and rear porches, viewing lake; every room daylight; $50. Kenmore-av. near Bryn Mawr "L" station.

TO RENT—CHOICE 4 AND 6 ROOM STEAM heated flats and sunparlor apts., Irving-av. cor. Wilson. Apply to janitor or GORDON STRONG & CO., 308 State-st. Harrison 565.

TO RENT—FREE RENT NOV. 1ST; 5 ROOMS, 2d floor front flat; steam heat; Sheridan-rd. and Foster-av. Phone Ravenswood 2371.

TO RENT—4 ROOM APT. $24.50; 2d flat. 507 Buena-av., near L station.

TO RENT—ROGERS PARK—MOD. 7 R.M. APT., 4 large l. & p. rms. Columbia-av. and Sheridan-rd; $40; 1st. Sheridan-rd. and lake. Edge. 2112.

TO RENT—NEW 4 AND 5 R. APTS., $27-$42. 5800 Kenmore-av. HARRISTROM, 126 La Salle-st.

TO RENT—FLATS—NORTH.

TO RENT— THE HIGHMORE.

708 Sheridan-rd., near Pine Grove-av., one block from the lake; most complete up to date 5 room apartment; south exposure; all outside rooms; Northwestern L. express service from Sheridan station. Apply to owner, MORRISON, Photographer, 126 State-st. Phone Central 3719.

TO RENT—FLATS—NORTHWEST.

TO RENT—6 LARGE, AIRY ROOMS; STEAM heat; electric light; $38; 2036 Fowler-st.; transportation first class.

TO RENT—FLATS—SUBURBAN.

TO RENT—EVANSTON—NEW 4 ROOM FLAT in high grade

REAL ESTATE—WEST SIDE.

FOR SALE—LOT; SNAP; 25X126; ALL IMprovements in; would be No. 826 N. Campbell-av., near Chicago-av.; need money and will sacrifice. Buyers only call. Owner, Phone Austin 618.

FOR SALE—BARGAIN—3258 JACKSON-BLVD., s. s. cor. Central Park-blvd., overlooking Garfield Park, 80x125, 14 room residence, 3 baths and lavatory, large garage; steam heat; finest residence and site on West Side. Apply Room 804, 215 Dearborn-st.

FOR SALE—BEAUTIFUL LOT ON WASHINGton-blvd., 50x150 ft., all street improvements in and paid for, only $45 per foot, if taken at once. E. A. CUMMINGS & CO., 108 Dearborn-st.

FOR SALE — SACRIFICE — SMALL 2 FLAT brick, oak floors and trimmed, porcelain plumbing, stone heated; mortgage $2,000; rents $409 year; fine condition; near 44th and Park-av. NEED MONEY. OWNER. Address T 286, Tribune.

FOR SALE — WAREHOUSE; UNUSUALLY HEAVY MILL CONSTRUCTED; SIX STORIES, 80X100; 221 W. TAYLOR-ST., ½ BLK. EAST OF HALSTED-ST. CALLAGHAN & CO., 114 MONROE-ST.

FOR SALE—BARGAIN; $550 BUYS 25 FT. LOT, CARROLL-AV., NEAR W. 43D-AV.; ALL IMPROVEMENTS IN; NEAR ELEVATED AND SURFACE CARS. C. H. MULLIKEN, 108 Dearborn-st.

FOR SALE — BARGAIN — MILWAUKEE-AV. business property, near corner Chicago-av.; brick store and flat; good rental; must raise $2,500 cash; paving city; price $8,500. Address L J 116, Tribune.

FOR SALE—$5,600—4843 WASHINGTON-BLVD., 2 flat stone front, 6-7 rooms, hardwood, beamed ceilings, furnace heat; $1,500 cash down, balance to suit. Phone owner, Harrison 1825.

FOR SALE—HOUSE, 9 ROOMS, STONE FRONT; Jackson, near Oakley-blvd.; steam heat; modern in every way; $8,000.00; terms to suit. Address T 285, Tribune.

FOR SALE—BARGAINS IN NEW BRICK 2 flat buildings; oak trim, electric lights; 30 ft. lots; small payments. See them before buying. Harding, south of Grand. N. O. McQUISTICE & CO.

FOR SALE—JACKSON-BLVD., 7 AND 8 RMS. present brick; furnace; $5,800, 12th-st.; fine store and flat; $5,000. Address E A 486, Tribune.

REAL ESTATE—NORTH SIDE.

FOR SALE—OPEN FOR INSPECTION SUNDAY afternoons, 2 to 5, Nos. 1637 to 1645 Addison-st., near Paulina-st.

2 apts., stone fronts, 5 and 6 rooms and sleeping porch; every convenience; furnace heat; combination fixtures; 33 ft. lot; plenty of light and air; 2 blocks from elevated station; $1,000 or more cash, balance to suit. Come and see them. They are what you have been looking for; handsome, substantial; built by day labor; better and cheaper than you could build them, and for sale on convenient terms.

FOR SALE—BEAUTIFUL LOT ON WASHINGton-blvd., 50x150 ft., all street improvements in and paid for, only $45 per foot, if taken at once. E. A. CUMMINGS & CO., 108 Dearborn-st.

FOR SALE — SACRIFICE — SMALL 2 FLAT brick, oak floors and trimmed, porcelain plumbing, stone heated; mortgage $2,000; rents $409 year; fine condition; near 44th and Park-av. NEED MONEY. OWNER. Address T 286, Tribune.

FOR SALE — WAREHOUSE; UNUSUALLY HEAVY MILL CONSTRUCTED; SIX STORIES, 80X100; 221 W. TAYLOR-ST., ½ BLK. EAST OF HALSTED-ST. CALLAGHAN & CO., 114 MONROE-ST.

FOR SALE—BARGAIN; $550 BUYS 25 FT. LOT, CARROLL-AV., NEAR W. 43D-AV.; ALL IMPROVEMENTS IN; NEAR ELEVATED AND SURFACE CARS. C. H. MULLIKEN, 108 Dearborn-st.

FOR SALE — BARGAIN — MILWAUKEE-AV. business property, near corner Chicago-av.; brick store and flat; good rental; must raise $2,500 cash; paving city; price $8,500. Address L J 116, Tribune.

FOR SALE—$5,600—4843 WASHINGTON-BLVD., 2 flat stone front, 6-7 rooms, hardwood, beamed ceilings, furnace heat; $1,500 cash down, balance to suit. Phone owner, Harrison 1825.

FOR SALE—HOUSE, 9 ROOMS, STONE FRONT; Jackson, near Oakley-blvd.; steam heat; modern in every way; $8,000.00; terms to suit. Address T 285, Tribune.

FOR SALE—BARGAINS IN NEW BRICK 2 flat buildings; oak trim, electric lights; 30 ft. lots; small payments. See them before buying. Harding, south of Grand. N. O. McQUISTICE & CO.

FOR SALE—JACKSON-BLVD., 7 AND 8 RMS. present brick; furnace; $5,800, 12th-st.; fine store and flat; $5,000. Address E A 486, Tribune.

REAL ESTATE—NORTH SIDE.

FOR SALE—OPEN FOR INSPECTION SUNDAY afternoons, 2 to 5, Nos. 1637 to 1645 Addison-st., near Paulina-st.

2 apts., stone fronts, 5 and 6 rooms and sleeping porch; every convenience; furnace heat; combination fixtures; 33 ft. lot; plenty of light and air; 2 blocks from elevated station; $1,000 or more cash, balance to suit. Come and see them. They are what you have been looking for; handsome, substantial; built by day labor; better and cheaper than you could build them, and for sale on convenient terms.

FOR SALE—1249 EDDY-ST., NEW, MODERN stone front; 30 ft. lot; high basement; two furnaces; proper ventilation; consoles, columns, etc.; near L sta.; good neighborhood; price $6,600, $1,500 or more cash payment. Owner, ARNEESEN & CHRISTENSEN-AV. Phone Kedzie 2726.

FOR SALE—NEW BRICK 2 FLAT BLDG. AT 5335 Southport-av.; lot 34x123, 5 and 6 room flats; hot water heat; up-to-date throughout; both flats occupied. Rents $960. For quick sale $8,500. THE EDGEWATER BANK, Real Estate Dept. 5545-47 Evanston-av.

FOR SALE—ROGERS PARK AND BIRCHWOOD property. Call at our main office, Birchwood-av. "L" depot and Bryan-av.; 5c fare from city; auto to show you around; largest list on North Shore. T. PAUL STENBECHER. Tribune Bldg. Regent Pk. 123 or 118. GEO. C. MOORE & SON.

FOR SALE—CORNER, $19,500, NICE STONE FRONT 6 flat, steam heat, electric light, gas, near Wilson and Magnolia-av.; rents $2,800; only $5,000 cash, balance long terms, or take smaller property. Address T 281, Tribune. ASHLAND, near Belmont-av.

FOR SALE—MY BEAUTIFUL 7 ROOM HOME, 30 ft. lot, fine lawn, paved street; 6 years old, like new; brick basement, fine attic; handy to Ravenswood, elevated; half Chicago; will sell for $5,200 down. Address K X 544, Tribune.

FOR SALE—BY OWNER, UP TO DATE NEW 6 flat brick bldg.; large colonial porches; worth seeing; equity very cheap; in Lake View. SIMEON SWENSON, 207 Washington. Room 228. Phone Cent. 4545.

FOR SALE—AM OWNER BRICK 2 FLAT, JUST like new, have purchased fruit farm and must have cash; will sell building, which has hot water heating plant, for $4,750. Don't miss this bargain. Address L P 144, Tribune.

FOR SALE—A SNAP.

We have 100 ft. frontage in one of the best locations North Side, near lake front; ripe for up-to-date high class apartment building. WALTER H. WILSON & CO., 220 The Rookery.

FOR SALE—1249 FRANCIS-ST., EDGEWATER; if you are looking for an up to date brand new 2 apt. bldg. of 5 and 6 rooms each, honestly built, where price is right see this; only $6,500.

FOR SALE—LOVELY 8 RM. 1146 Granville-av. Phone Edgewater 2180.

FOR SALE—BIGGEST BARGAIN ON THE NO. side; fine Edgewater residence; large lot; 8 rooms; h. w. h.; modern throughout; price $7,000; terms to suit. ROBERT R. STRAUSS & CO., 4068 Evanston-av. Evanswater 260.

FOR SALE—$15,000 BUYS 11 ROOM HOUSE, conservatory and bath, hot water heat; corner, lot 100x172, near L sta.; easy terms 1040 Greenleaf-av., Rogers Park.

FOR SALE—FINE NEW 2 FLAT BRICK; HOT WATER HEAT; oak finish; lot 30x132; rents $34 and $35; price, $7,250. $1,250 cash. WILSON AVENUE BANK, 1806 Wilson-av.

FOR SALE—ONLY $400 CASH. MODERN North Edgewater home, nearly new; electric lights; furnace; large porch; for $8,400; balance at $60 per month. Owner, 1134 Thorndale-av.

FOR SALE — WELL BUILT 6 FLAT BLDG., north of Wilson-av. and east of Sheridan-rd.; always rented; mig. $11,000; worth $25,000; will sell quick for $16,500. Address J H 287, Tribune.

FOR SALE—ELEGANT SIX FLAT BUILDING in choicest part of Buena Park at a price which will net you 17 per cent; must be sold at once. Address T X 282, Tribune.

FOR SALE—ARE YOU LOOKING FOR A BARgain in a 9 flat? We have it. Rents $3,432 annually. Price $28,000 if taken at once.

JOHN F. REILLY & SON, 3804 Southport-av.

FOR SALE—510 ARLINGTON-PL., NEAR LINcoln Park, nine room brick house, good barn; reception, front, cor. alley; a bargain; in good repair; steam heat and electric light. Linn 103 E. Water-st.

FOR SALE—DO YOU WANT THE BEST BUSIness property in the Belmont and Sheffield district? If you do come in to see HORACE E. BENT, Chamber of Commerce.

FOR SALE—2 FLAT BRICK, 6 AND 6 ROOMS; best location; always rented; 5 and 6 room flats; 2 blocks from Wilson sta.; rental $3,120. Address L P 880, Tribune.

FOR SALE—A BIG SACRIFICE TO THE MAN who can use 2 flats; rents; 6 rooms each; one on a 50 ft. lot east of N. W. "L" for almost the price of the vacant. Address L C 67, Tribune.

FOR SALE—COMFORTABLE 6 ROOM HOME; modern; cement basement; fine condition; quiet, shady street; 2 blocks transportation in Ravenswood. Low price, terms. Owner, 2133 Wilson-av.

FOR SALE—EDGEWATER BARGAIN. $6,850; new two flat brick, steam heat; $1,500 down, balance of equity monthly, for quick sale. Address S 253, Tribune.

FOR SALE—BEAUTIFUL LOT ON WASHINGton-blvd., 50x150 ft., all street improvements in and paid for, only $45 per foot, if taken at once. E. A. CUMMINGS & CO., 108 Dearborn-st.

FOR SALE — SACRIFICE — SMALL 2 FLAT brick, oak floors and trimmed, porcelain plumbing, stone heated; mortgage $2,000; rents $409 year; fine condition; near 44th and Park-av. NEED MONEY. OWNER. Address T 286, Tribune.

FOR SALE — WAREHOUSE; UNUSUALLY HEAVY MILL CONSTRUCTED; SIX STORIES, 80X100; 221 W. TAYLOR-ST., ½ BLK. EAST OF HALSTED-ST. CALLAGHAN & CO., 114 MONROE-ST.

FOR SALE—BARGAIN; $550 BUYS 25 FT. LOT, CARROLL-AV., NEAR W. 43D-AV.; ALL IMPROVEMENTS IN; NEAR ELEVATED AND SURFACE CARS. C. H. MULLIKEN, 108 Dearborn-st.

FOR SALE — BARGAIN — MILWAUKEE-AV. business property, near corner Chicago-av.; brick store and flat; good rental; must raise $2,500 cash; paving city; price $8,500. Address L J 116, Tribune.

FOR SALE—$5,600—4843 WASHINGTON-BLVD., 2 flat stone front, 6-7 rooms, hardwood, beamed ceilings, furnace heat; $1,500 cash down, balance to suit. Phone owner, Harrison 1825.

FOR SALE—HOUSE, 9 ROOMS, STONE FRONT; Jackson, near Oakley-blvd.; steam heat; modern in every way; $8,000.00; terms to suit. Address T 285, Tribune.

FOR SALE—BARGAINS IN NEW BRICK 2 flat buildings; oak trim, electric lights; 30 ft. lots; small payments. See them before buying. Harding, south of Grand. N. O. McQUISTICE & CO.

FOR SALE—JACKSON-BLVD., 7 AND 8 RMS. present brick; furnace; $5,800, 12th-st.; fine store and flat; $5,000. Address E A 486, Tribune.

REAL ESTATE—NORTH SIDE.

FOR SALE—OPEN FOR INSPECTION SUNDAY afternoons, 2 to 5, Nos. 1637 to 1645 Addison-st., near Paulina-st.

2 apts., stone fronts, 5 and 6 rooms and sleeping porch; every convenience; furnace heat; combination fixtures; 33 ft. lot; plenty of light and air; 2 blocks from elevated station; $1,000 or more cash, balance to suit. Come and see them. They are what you have been looking for; handsome, substantial; built by day labor; better and cheaper than you could build them, and for sale on convenient terms.

FOR SALE—1249 EDDY-ST., NEW, MODERN stone front; 30 ft. lot; high basement; two furnaces; proper ventilation; consoles, columns, etc.; near L sta.; good neighborhood; price $6,600, $1,500 or more cash payment. Owner, ARNEESEN & CHRISTENSEN-AV. Phone Kedzie 2726.

FOR SALE—NEW BRICK 2 FLAT BLDG. AT 5335 Southport-av.; lot 34x123, 5 and 6 room flats; hot water heat; up-to-date throughout; both flats occupied. Rents $960. For quick sale $8,500. THE EDGEWATER BANK, Real Estate Dept. 5545-47 Evanston-av.

FOR SALE—ROGERS PARK AND BIRCHWOOD property. Call at our main office, Birchwood-av. "L" depot and Bryan-av.; 5c fare from city; auto to show you around; largest list on North Shore. T. PAUL STENBECHER. Tribune Bldg. Regent Pk. 123 or 118. GEO. C. MOORE & SON.

FOR SALE—CORNER, $19,500, NICE STONE FRONT 6 flat, steam heat, electric light, gas, near Wilson and Magnolia-av.; rents $2,800; only $5,000 cash, balance long terms, or take smaller property. Address T 281, Tribune. ASHLAND, near Belmont-av.

FOR SALE—MY BEAUTIFUL 7 ROOM HOME, 30 ft. lot, fine lawn, paved street; 6 years old, like new; brick basement, fine attic; handy to Ravenswood, elevated; half Chicago; will sell for $5,200 down. Address K X 544, Tribune.

FOR SALE—BY OWNER, UP TO DATE NEW 6 flat brick bldg.; large colonial porches; worth seeing; equity very cheap; in Lake View. SIMEON SWENSON, 207 Washington. Room 228. Phone Cent. 4545.

FOR SALE—AM OWNER BRICK 2 FLAT, JUST like new, have purchased fruit farm and must have cash; will sell building, which has hot water heating plant, for $4,750. Don't miss this bargain. Address L P 144, Tribune.

FOR SALE—A SNAP.

We have 100 ft. frontage in one of the best locations North Side, near lake front; ripe for up-to-date high class apartment building. WALTER H. WILSON & CO., 220 The Rookery.

FOR SALE—1249 FRANCIS-ST., EDGEWATER; if you are looking for an up to date brand new 2 apt. bldg. of 5 and 6 rooms each, honestly built, where price is right see this; only $6,500.

FOR SALE—LOVELY 8 RM. 1146 Granville-av. Phone Edgewater 2180.

FOR SALE—BIGGEST BARGAIN ON THE NO. side; fine Edgewater residence; large lot; 8 rooms; h. w. h.; modern throughout; price $7,000; terms to suit. ROBERT R. STRAUSS & CO., 4068 Evanston-av. Evanswater 260.

FOR SALE—$15,000 BUYS 11 ROOM HOUSE, conservatory and bath, hot water heat; corner, lot 100x172, near L sta.; easy terms 1040 Greenleaf-av., Rogers Park.

FOR SALE—FINE NEW 2 FLAT BRICK; HOT WATER HEAT; oak finish; lot 30x132; rents $34 and $35; price, $7,250. $1,250 cash. WILSON AVENUE BANK, 1806 Wilson-av.

FOR SALE—ONLY $400 CASH. MODERN North Edgewater home, nearly new; electric lights; furnace; large porch; for $8,400; balance at $60 per month. Owner, 1134 Thorndale-av.

FOR SALE — WELL BUILT 6 FLAT BLDG., north of Wilson-av. and east of Sheridan-rd.; always rented; mig. $11,000; worth $25,000; will sell quick for $16,500. Address J H 287, Tribune.

FOR SALE—ELEGANT SIX FLAT BUILDING in choicest part of Buena Park at a price which will net you 17 per cent; must be sold at once. Address T X 282, Tribune.

FOR SALE—ARE YOU LOOKING FOR A BARgain in a 9 flat? We have it. Rents $3,432 annually. Price $28,000 if taken at once.

JOHN F. REILLY & SON, 3804 Southport-av.

FOR SALE—510 ARLINGTON-PL., NEAR LINcoln Park, nine room brick house, good barn; reception, front, cor. alley; a bargain; in good repair; steam heat and electric light. Linn 103 E. Water-st.

FOR SALE—DO YOU WANT THE BEST BUSIness property in the Belmont and Sheffield district? If you do come in to see HORACE E. BENT, Chamber of Commerce.

FOR SALE—2 STORY STONE FRONT BRICK building; 2 modern 6 room flats; on Bryn Mawr-av., west of Clark; price $6,500; $1,000 cash, balance to suit.

Two frame buildings and cottage in rear; four 4 room modern flats; lot 50x183; on Janssen-av., near Byron; alley lot; investigate. This is a bargain.

N. F. PRUSSING & CO., 108 La Salle-st.

FOR SALE — OR EXCHANGE—6 FLAT BLDG., just completed; all rented for $3,000; large, light rooms; private porches; between two express sts. and 2 car lines; heat, situated block on the south side. Price $27,500; lot 55x145; N. W. CROXTON, 105 Washington-st.

FOR SALE—1249 EDDY-ST., NEW, MODERN stone front; 30 ft. lot; high basement; two furnaces; proper ventilation; consoles, columns, etc.; near L sta.; good neighborhood; price $6,600, $1,500 or more cash payment. Owner, ARNEESEN & CHRISTENSEN-AV. Phone Kedzie 2726.

FOR SALE—NEW BRICK 2 FLAT BLDG. AT 5335 Southport-av.; lot 34x123, 5 and 6 room flats; hot water heat; up-to-date throughout; both flats occupied. Rents $960. For quick sale $8,500. THE EDGEWATER BANK, Real Estate Dept. 5545-47 Evanston-av.

FOR SALE—ROGERS PARK AND BIRCHWOOD property. Call at our main office, Birchwood-av. "L" depot and Bryan-av.; 5c fare from city; auto to show you around; largest list on North Shore. T. PAUL STENBECHER. Tribune Bldg. Regent Pk. 123 or 118. GEO. C. MOORE & SON.

FOR SALE—CORNER, $19,500, NICE STONE FRONT 6 flat, steam heat, electric light, gas, near Wilson and Magnolia-av.; rents $2,800; only $5,000 cash, balance long terms, or take smaller property. Address T 281, Tribune. ASHLAND, near Belmont-av.

FOR SALE—MY BEAUTIFUL 7 ROOM HOME, 30 ft. lot, fine lawn, paved street; 6 years old, like new; brick basement, fine attic; handy to Ravenswood, elevated; half Chicago; will sell for $5,200 down. Address K X 544, Tribune.

FOR SALE—BY OWNER, UP TO DATE NEW 6 flat brick bldg.; large colonial porches; worth seeing; equity very cheap; in Lake View. SIMEON SWENSON, 207 Washington. Room 228. Phone Cent. 4545.

FOR SALE—AM OWNER BRICK 2 FLAT, JUST like new, have purchased fruit farm and must have cash; will sell building, which has hot water heating plant, for $4,750. Don't miss this bargain. Address L P 144, Tribune.

FOR SALE—A SNAP.

We have 100 ft. frontage in one of the best locations North Side, near lake front; ripe for up-to-date high class apartment building. WALTER H. WILSON & CO., 220 The Rookery.

FOR SALE—1249 FRANCIS-ST., EDGEWATER; if you are looking for an up to date brand new 2 apt. bldg. of 5 and 6 rooms each, honestly built, where price is right see this; only $6,500.

FOR SALE—LOVELY 8 RM. 1146 Granville-av. Phone Edgewater 2180.

FOR SALE—BIGGEST BARGAIN ON THE NO. side; fine Edgewater residence; large lot; 8 rooms; h. w. h.; modern throughout; price $7,000; terms to suit. ROBERT R. STRAUSS & CO., 4068 Evanston-av. Evanswater 260.

FOR SALE—$15,000 BUYS 11 ROOM HOUSE, conservatory and bath, hot water heat; corner, lot 100x172, near L sta.; easy terms 1040 Greenleaf-av., Rogers Park.

FOR SALE—FINE NEW 2 FLAT BRICK; HOT WATER HEAT; oak finish; lot 30x132; rents $34 and $35; price, $7,250. $1,250 cash. WILSON AVENUE BANK, 1806 Wilson-av.

FOR SALE—ONLY $400 CASH. MODERN North Edgewater home, nearly new; electric lights; furnace; large porch; for $8,400; balance at $60 per month. Owner, 1134 Thorndale-av.

FOR SALE — WELL BUILT 6 FLAT BLDG., north of Wilson-av. and east of Sheridan-rd.; always rented; mig. $11,000; worth $25,000; will sell quick for $16,500. Address J H 287, Tribune.

FOR SALE—ELEGANT SIX FLAT BUILDING in choicest part of Buena Park at a price which will net you 17 per cent; must be sold at once. Address T X 282, Tribune.

FOR SALE—ARE YOU LOOKING FOR A BARgain in a 9 flat? We have it. Rents $3,432 annually. Price $28,000 if taken at once.

JOHN F. REILLY & SON, 3804 Southport-av.

FOR SALE—510 ARLINGTON-PL., NEAR LINcoln Park, nine room brick house, good barn; reception, front, cor. alley; a bargain; in good repair; steam heat and electric light. Linn 103 E. Water-st.

FOR SALE—DO YOU WANT THE BEST BUSIness property in the Belmont and Sheffield district? If you do come in to see HORACE E. BENT, Chamber of Commerce.

FOR SALE—2 STORY STONE FRONT BRICK building; 2 modern 6 room flats; on Bryn Mawr-av., west of Clark; price $6,500; $1,000 cash, balance to suit.

Two frame buildings and cottage in rear; four 4 room modern flats; lot 50x183; on Janssen-av., near Byron; alley lot; investigate. This is a bargain.

N. F. PRUSSING & CO., 108 La Salle-st.

FOR SALE — OR EXCHANGE—6 FLAT BLDG., just completed; all rented for $3,000; large, light rooms; private porches; between two express sts. and 2 car lines; heat, situated block on the south side. Price $27,500; lot 55x145; N. W. CROXTON, 105 Washington-st.

REAL ESTATE—NORTH SIDE.

FOR SALE—PRICE $15,000.

ONE OF THE FINEST CORNERS ON THE NORTH SHORE FOR APARTMENT BUILDING. S. W. COR. SHERIDAN-DRIVE AND BARRY-AV.—LOT 75X140.

3 blocks north of Lincoln Park, fronting on the new extension of the park, overlooking the lake, and surrounded by costly homes; high class apartments of 8 and 10 rooms each will rent for $175 to $200 per month. This splendid corner is offered at $200 foot and will command as good rentals as any property on the drive at $500 ft.

W. K. YOUNG & BRO., 204 Dearborn-st.

REAL ESTATE—NORTHWEST SIDE.

FOR SALE—DICKINSON, RELIABLE HOME builder, offers 12 beautiful homes just completed, on the two prettiest residence streets in Irving Park. Our residences are very artistically designed with very latest improvements. We invite your inspection. Prices $5,000 to $6,000 for 6 room brick, stucco and frame bungalows; lots 40x125; also $8,500 to $9,000 for 6 to 9 room residences, 2 story and attic; $900 to $500 cash, balance monthly mortgage; elevated road 3 blocks; ½ block to North-av. car line. Owner on premises, 1514 N. Springfield-av. Comm. to brokers.

FOR SALE—OWNER WILL SACRIFICE ON ACcount sickness one story store, northwest corner 41st-st. and Armitage-av.; lot 40x125; building 40x90; rental $1,500 per annum. Also 8 stores, south west corner, 53d-st., Indiana-av., for Industrial property.

FOR SALE—BUY NEAR BEAUTIFUL HUMboldt Park; four completed; 6 flat; pressed brick and store fronts; oak trimmed throughout; gas and electric lights, laundry; everything modern; price $4,850; easy payments. Take Grand-av. "pay as you enter car" to cor. Monticello-av. W. J. & C. B. MOORE, REAL ESTATE. Always open.

FOR SALE—SPECIAL BARGAIN IN MODERN Irving Park home on 36 ft. cor. lot. Shrubs, trees, etc. Bldg. 4 years old. Easily worth $5,000. Price, $4,000. At least $1,000 cash. KOESTER & ZANDER, Branch Office, Irving Park-blvd. and 42d-av.

FOR SALE—OR TRADE FOR VACANT—NEW modern stone front 2 flats; Talman-av. and Greenwood-terrace (near Humboldt-blvd.). Terms to suit. Owner, M. D. BLOCK, 715 Christiana-av. Phone Kedzie 2726.

FOR SALE—BARGAIN SALE OF LOTS AT LOgan Square; 25 and 30 ft. lots; $1,000 to $1,100; 2 blocks from Logan Square. O. A. LEWIS & CO., 2156 Milwaukee-av.

FOR SALE—IRVING PARK—3912 LOWELL-AV., large 7 room modern home, oak floors, fireplace, hot water heat, 50 foot lot, paved street; near new high school; terms $2000 cash.

FOR SALE—$500 DOWN, $15 MONTHLY, WILL buy 7 room cottage, hot water heat, cement basement, corner lot, 3fx125. 2606 N. 42d-av.

FOR SALE—4064, 4066 MONTICELLO-AV.—ST.; four small brick houses; $4,000. Apply 529, 225 Dearborn-st.

FOR SALE—2 FLAT BRICK 5-5; MODERN; stove heat; elec. light; price $6,250. (5770.) HAENTZGE & WHEELER, 3198 Milwaukee-av.

FOR SALE—4064, 4066 MONTICELLO-AV.—ST.; four small brick houses; $4,000. Apply 529, 225 Dearborn-st.

FOR SALE—BARGAINS—LOTS 100X125 FT., LELAND and N. 42d-av. sewer in, water, gas. PAUL STENBECHER. Tribune Bldg.

FOR SALE—S. W. COR. ROBERT AND POTOMAC, 56x125, partly imp.; rents $1,296; $12,500. E. N. WEART & CO., 115 Dearborn-st.

REAL ESTATE—MFG. PROPERTY.

FOR SALE, LEASE OR EXCHANGE—MANUfacturing and warehouse properties, vacant and improved, with or without railroad switch and dock. On attractive terms will build to suit tenants or purchasers. We offer sites with unsurpassed Belt Line service. L. C. L. shipments at Chicago rates. This is a brand new proposition. Investigation invited. Exclusive Agents. Loans on industrial property.

J. H. Van Vlissingen & Co.

1209 164 Dearborn-st. Estd. 1879. Central 162.

FOR SALE—MANUFACTURING PROPERTY. The Grant Land Assn. owns 8 miles of frontage on joint right of way of B. & O. Chicago Terminal Belt R. R. and Western Indiana R. R. Tracks on grade; will never be elevated. Sites of from 1 to 50 acres. Thirty minutes from loop by Met. L. trains every 6 minutes. Cheap electric power.

WALTER MILLS, Exclusive Agent, R. 501, 171 La Salle-st.

FOR SALE — 3 FLATS; PARK AND Montrose-blvd. 150x165; will divide. Why pay high rent for unhealthy space when you can buy a light and airy location for less than rent? HARRIET K. GAGE, 99 Randolph-st. 3213 Central.

FOR SALE — OR LEASE — FACTORY AND warehouse sites with railroad and dock facilities. Buildings built on terms to suit tenants.

McKINNEY, HODGE & MANSS, 1230 First Nat'l Bank Bldg. Phone Rand. 1228.

FOR SALE—RACINE-AV., FACING CENTER-av.; elegant factory site, 81 ft. frontage, 4 alley entrances. Price $6,000.

ANDERSON & BRAILSFORD, 1122 Bryn Mawr-av.

FOR SALE—72,000 SQ. FT.—CORNER DIVIsion-st. and Hawthorne-av.; 371 feet of dock frontage and C. M. & St. P. R. R. side track. OGDEN, SHELDON & CO., 34 CLARK-ST.

FOR SALE—OR LEASE, BUILDINGS, FLOORS and vacant on switch and dock. CHARLES H. RAPPIN & CO., 160 Dearborn-st. Industrial Properties Exclusively.

FOR SALE—ELEGANT 3 STORY BRICK BUILDing on Carl near La Salle-av.; rental $900 per yr.; price $7,000. OAK SAVINGS BANK, Cole & Wells-sts.

FOR SALE—BARGAIN — THREE FACTORY sites, West Side, on switch; must be sold. Owner, E. ST. AUBIN 85 Dearborn-st.

FOR SALE—OR LEASE—

Manufacturing sites and dock property. H. H. WALKER & CO., 201 Tacoma Bldg.

FOR SALE—INDUSTRIAL PROPERTY EXCLUSIVELY. E. B. MILLS & CO., 172 WASHINGTON-ST.

REAL ESTATE—SUBURBAN—SOUTH.

FOR SALE—

A DETACHED RESIDENCE in JACKSON PARK HIGHLANDS means

The Comforts and Delights of an Ideal Suburban Home combined with Every Convenience and Advantage of the City.

SUBSTANTIAL HOUSES AND CHOICE LOTS AT MOST ATTRACTIVE PRICES AND TERMS.

Write for booklet.

Take I.C.R.R. to Bryn Mawr Sta. [71st-st.] Local office, one block west of depot.

FRANK I. BENNETT, 100 Washington-st.

FOR SALE—CHICAGO LAWN COTTAGES AND shaded lots, cement walks, gas, water, etc. See them any time, week days or Sunday; 5c fare, steam or trolley. Send for free booklet.

JOHN F. EBERHART & SONS, 2556 63d-st.

FOR SALE—AT TRACY, ON ROCK ISLAND, new 6 room colonial house; hot water heat; hardwood floors. Price $4,800. Easy terms.

W. H. BROWN & BRITTAIN, 131 La Salle-st. Main 2415.

FOR SALE—AT HALF PRICE, BEST LOCATED Morgan Park residence lot, 46x200; all street improvements paid. Make an offer. Owner, G. F. MAURER & CO., 47th-st. and Ashland-av.

REAL ESTATE—SUBURBAN—WEST.

FOR SALE—

THIS IS WHAT THEY ALL SAY.

If you don't know just where to go or just what you want, then see

FREDK'K H. BARTLETT & CO., at BERWYN, ILL.

A clean little city; no smoke, no dust, no saloons in your block; fine schools, churches, good stores and transportation, both electric and steam; 5 and 9 cent fare; about an hour's ride by car from State-st. all within 45 minutes' walk of the LARGEST LOTS IN COOK COUNTY, with some fine corners; no lot smaller than 50 feet wide and 200 feet long for $300; $25 cash, $8 per month; no interest. HOW TO GET THERE: Take Ogden, 12th, 14th, and 22d-st. car to 40th-av., transfer to Berwyn car to Berwyn post office any afternoon or all day Sunday or holiday.

NOW THIS IS WHAT WE SAY:

Come, rain or shine, and BRING YOUR WIFE.

FOR SALE—LARGE 7 ROOM HOME ON BRICK basement; sewer water, shade, fruit; choice lot, 80x165; $2,300; 27 minutes C. & N. W.; no saloons. FRED I. GILLICK, Park Ridge.

FOR SALE—ONE OF THE BEST LOTS IN GLEN Ellyn; beautifully situated; 100x200 ft.; $400 cash. Owner, depot. 4 acres, $4,800, or will divide. VANDERCOOK & SKIDMORE, 108 La Salle-st.

FOR SALE—BERWYN—BARGAIN—

7 rm. frame dwelling, 50 ft. lot, close location. $3,600. Easy terms. Owner must sell.

APPLETON BROS., Tacoma Bldg. and Berwyn.

FOR SALE—½ ACRE LOTS IN HEART OF MELrose Park $650 each; $25 cash, balance $10 per mo. I will build to suit; furnish all money.

L. SORENSON, 1106 Security Bldg.

FOR SALE—GLEN ELLYN COUNTRY HOMES. Association offers the best acre lots proposition within 25 miles of Chicago. Chicago offices, 1440 Ashland Block. National Bank Bldg.

FOR SALE—WHEATON—$1,500 WILL BUY NEW 6 room cottage, hardwood finish, basement, 3 lots, 2 blocks from station; $300 down, $10 monthly. W. J. JOHNSON, Central Block, Wheaton.

FOR SALE—MODERN HOUSE, ORCHARD, ¾ acres; $6,500; ¾ mile N. W. station. Phone, gas, electric light; hot water heat. Owner, D. McDONALD, Hinsdale.

FOR SALE—214 ACRES, $700; 5 ACRES, $1,500; RICH, BLACK SOIL, WITHIN AN HOUR'S RIDE OF THE LOOP. BALDWIN, DEPOSITOR & CO., 204 Dearborn-st. Phone Central 4490.

FOR SALE—5 ROOM BUNGALOW AT ELMhurst, $5,500; $800 cash, balance monthly. A. W. SMITH LAND CO., 1633 1st Nat'l Bank Bldg.

FOR SALE—LA GRANGE CHOICE HOMES AND building sites.

H. W. DIETRICH, 108 La Salle-st.

FOR SALE—LA GRANGE—FINE SOIL, BUILDings all kinds fruit crops, etc.; only $2,000. DE COURSEY BROS., 105 Washington-st.

FOR SALE—OR EXCHANGE—NORTH SHORE frontage, Winnetka and Glencoe, Ravinia. REED & MORTON, 107 Dearborn-st.

FOR SALE—E. SIDE, W. MIFFLIN, GREEN-wood and Lothrop-sts., 7 room house, $2,750; terms. Owner, 1 E. STONER, Lake Village, Ind.

FOR SALE—MAYWOOD—

6 room hot water heat house.

7 room furnace heat house.

Large lot, east from paved street, cement walks; best residence section of Maywood; must be sold to close estate. Cash or easy terms.

Come out and see this elegant property.

MAYWOOD REALTY ASSOCIATION, Fifth-av. and Madison-st., Maywood.

Free booklet, cuts and plans.

FOR SALE—WASH.-BLVD., COR. TAYLOR-AV. and West End, cor. 51st., brick homes; owner, 18 S. A. J. STONE & CO., 146 La Salle-st.

REAL ESTATE—SUBURBAN—NORTH.

FOR SALE OR EXCHANGE—WINNETKA.

EXCEPTIONAL BARGAIN.

500 feet of Sheridan-rd. frontage with magnificent view of lake and 300 feet of frontage on the adjoining street; all improvements in and paid for; 4 blocks from railroad depot; surrounded by fine class residences. Will sell or exchange Sheridan-rd. frontage and $40 a foot for remaining frontage; might exchange for clear city residence. Address L C 69, Tribune.

FOR SALE—

$5,500 for 7 room Wilmette residence; large lot; chicken run. This property worth $4,000; $600 cash, balance easy terms.

W. J. & C. B. MOORE, 1023 Central-av. Evanston train N. W. "L." Open Sunday.

FOR SALE—NORTH SHORE PROPERTIES—

—HOUSES—FARMS—

—WILMETTE—TO—LAKE BLUFF—

MURRAY & TERRY, 108 Dearborn-st.

FOR SALE—WINNETKA LOTS, EAST OF R. R. $12 a ft.; these lots have water, sewer, gas, and cement walks; terms to suit; monthly payments if desired. Send for plat.

WILLIAM ZUETELL, 401, 145 La Salle-st.

FOR SALE—OR EXCHANGE—WINNETKA—Lake Shore and Sheridan-road frontage, 425x500 feet to lake; 750 ft. Sheridan-rd., east front; the view of the lake is unsurpassing; splendid site. WM. G. CARLISLE 40 Dearborn-st. Central 2218.

FOR SALE—EVANSTON, MODERN 12 ROOM residence, east of r. r.; built by owner for home; large lot; bargain.

WESLEY L. KNOX, 905 Chamber of Commerce.

FOR SALE—OR RENT—LAKE FOREST; attractive homes; desirable building sites. Bargains in small farms.

FOR SALE—BEAUTIFUL MODERN SHERIdan-rd. residence, Evanston; lot 100x500 to Lake Michigan; garage; sacrifice to close an estate. BEEBEY & KIRKLEY, 820 1st Nat'l Bank Bldg.

FOR SALE — ATTRACTIVE HOME IN WINnetka, 200 feet of ground, overlooking Sheridan-rd.; new bldg., 2 baths; sacrifice price. CHARLES W. TRUESDELL, 115 Adams-st. C. 4772.

FOR SALE—BEAUTIFUL RESIDENCE PROPerty, Kenilworth to Lake Forest; large and small acreage, lots, houses, country places.

FLOYD GRIFFITH, Lake Forest, Ill.

FOR SALE—WILMETTE—7 R. MODERN; ELEC. light; part oak firs.; e. e. of depot; fine lot; $3,000. BARKER & ALLEN Wilmette.

FOR SALE—IN WILMETTE, MODERN HOME on easy monthly payments. C. H. BRENGOLD, 845 W. Railroad-av., Wilmette.

FOR SALE—KENILWORTH RESIDENCE, BY owner; immediate possession; bargain; terms. Address L O 51 Tribune.

FOR SALE—BARGAINS IN IMPROVED REAL estate and building lots in MASON & SMART, Tel. 235 and 255,

TRIBUNE WANT "ADS" BRING RESULTS!

BUSINESS CHANCES.

FOR SALE-A GILT EDGE business-First class confectionery, bakery, and ice cream parlor; large wholesale and retail business; splendid equipment and shipping facilities; sales over $50,000 per annum; located in good, live town of 12,000 in Central Illinois; owner wants to retire. Address E P 41, Tribune.

FOR SALE-
Hairdressing and general beautifying business; downtown location; near Field's; rent and running expenses very low; good business; owner going to Europe. This is a snap for the right woman. Price $1,500; half cash. Address L S 108, Tribune.

DOING $25,000 YEARLY. TO DOUBLE BUSINESS will accept young or middle aged man with $5,000 to $10,000, with service preferred, in office, factory or road, in reliable incorporation. Incorporated 1895; making well known line; 100% profit; selling largest dealers from Maine to California. Address L T 208, Tribune.

$5,000 WILL BUY A MANUFACTURING BUSINESS; no experience required; over 500 high class customers; making good profits; WITH EXCELLENT OPPORTUNITY TO INCREASE SAME; will stand strict investigation; a good future for a hustler; TERMS CONSIDERED. Room 606, 160 Washington-st.

A GOOD OPENING IN SAN ANTONIO, TEX. to invest in manufacturing business that is now on paying basis. Want to incorporate so as to get more capital as business is larger than we can handle with present amount. If interested address L P 90, Tribune.

BEING DESPERATELY IN NEED OF CURrency $5,000 cash on my $15,000 equity in lake city position as treasurer and $4,500 worth of stock at its fair value, being 60% of all stock issued of established mfg. business; reason for giving rigid investigation. Address L D 182, Tribune.

FOR SALE-FINE PROPOSITION ON THE OREgon of Hurley's State-st., clearing $3,000 per year now; can be doubled if safe is added; lots of room and delightful people to deal with; reason for giving up, unable to do the work. Address W 122, Tribune.

WANTED-$5,000; PROMPT, PERMANENT; profits [50%] proven; money wanted for extending manufacturing monopoly (patent) in great demand; references exchanged. Address T 228, Tribune.

FOR SALE-ONE-HALF INTEREST IN ONE OF Hurley's State-st. clearing $3,000 per year now; can be doubled if safe is added; lots of room and delightful people to deal with; reason for giving up, unable to do the work. Address W 122, Tribune.

FOR SALE-FOR CASH OR TRADE, 40 ACRES in Wis. 2 miles from Chicago city limits; 1 mile from Evanston; 1 block from car line; exchange easy for renting; rented for $200. Address A 97, Tribune.

WANTED-$25,000 CASH OR HIGH INTEREST with $5,000 to $10,000 to assist in control and management of wholesale lumber and sawmill corporation. Chicago. Address L B 845, Tribune.

$5,000 WILL BUY HALF INTEREST IN MANUfacturing business paying $10,000 annually; monopoly proposition; patented article earning over 50%; references exchanged. Address T 227, Tribune.

CONFECTIONERY AND ICE CREAM PARLOR; corner location; fine trade; will sell cheap; 3 years' lease. See JOHNSON & CO., 133 La Salle-st.

DO YOU NEED CAPITAL? WE WILL INCORporate, manage and finance your business; terms reasonable. BOWATER, ARNOLD & BOWATER, Masonic Temple, Chicago. Phone Central 2018.

WANTED-CAPITAL TO CARE FOR ADDItion to profitable interest; will bring business, troubleshoot; no brokers. Address L B 446, Tribune.

CORNER DRUG STORE FOR RENT-JUST COMpleted at 3600 Irving Park blvd.; fine location in N. W. part of city; limited district; 4 blocks from any store. Open for inspection.

GOOD CHANCE FOR UP TO DATE RESTAUrant man; good location; will equip for right party; will pay to investigate. Address Z F 209, Tribune.

FOR SALE - WELL ESTABLISHED CASH grocery; must sell; doing good business; rent $115; living rooms; $600. Tribune.

INVESTMENT - IMMENSE POSSIBILITIES; MODERATE MONEY; INTERVIEW. ADDRESS K 250, TRIBUNE.

READ "INVITATION FOR PROFIT." 6 MONTHS' trial, 25c. Tells how $1,000 grows to $22,000, etc. 77 Jackson-blvd., Chicago.

WANTED-A LIVE MAN OR WOMAN AS CITY manager; must have ability and $500. Address T 224, Tribune.

OUR REAL ESTATE SYNDICATE PAYS THE investor 10% per annum payable quarterly. Send for particulars. Address L R 205, Tribune.

FOR SALE-LIGHT MANUFACTURING BUSIness, $1,500; best profits $200 to $300 per month guaranteed. Address F 87, Tribune.

WANTED-$2,500-FOR AN INDUSTRIAL INvestment; present large returns. CHARLES WHITE, 240 Commercial-st., Boston.

$2,000 STOCK GENERAL MERCHANDISE; BEST of reason. Address today. Interstate Land and Inv. Co., Mammoth, N. D.

FOR SALE-OR TRADE-FOR PATENT; RIG FIxtures; make appointment. Address S 329, Tribune.

FOR SALE-WELL STOCKED GROCERY AND meat; A1 location; rent free. Address K N 276, Tribune.

STEAM LAUNDRY FOR SALE-POOR HEALTH only reason. Address today. Interstate Land and Inv. Co., Mammoth, N. D.

SHADOW AND PAINTS-COMPELLED TO sell well paying store; location the best; $1,200. Address T 214, Tribune.

$1,500 CIGAR AND CONFECTIONERY, WEST Side; net $125 month; in modern bldg. ADDISON, 115 Dearborn-st.

I WANT TO BUY AN ESTABLISHED BUSIness; mail order preferred; price and particulars for attention. Address T 208, Tribune.

WANTED-FURNITURE AND UNDERTAKING business in country town. Address T 162, Tribune.

FOR SALE - MODERN EQUIPPED CANDY factory; value $1,500; at your own price. Address K W 268, Tribune.

FOR SALE-MUSIC STORE $4,000; 12 YEARS established; experience unnecessary. WILSON, 1255 Fletcher-st., Evanston.

FOR SALE-SALOON, N. W. SIDE; LICENSE; leased, etc.; long lease; good business; bargain on account other business. Address T 200, Tribune.

FOR SALE-LONG ESTABLISHED RESTAUrant and confectionery business; good location; clientele; living rooms; no agents. 218 W. 47th-st.

WHY NOT GET OUR PRICE ON ORGANIZING that company for you? We may be able to assist you. WILLIAMS & CO. 71 Dearborn-st.

TO RENT-HOTEL NEAR CITY, 8,000 POPUlation; nicely equipped; 30 rooms; well located on car line; exchange cause for renting; rented for $2,000. Address S 317, Tribune.

WANTED-CABLE AND TELEGRAPH INTERwire,